

## **Historic, archived document**

Do not assume content reflects current scientific knowledge, policies, or practices.



INDEXED  
LIBRARY  
RECEIVED  
☆ MAR 6 1936 ☆  
U. S. Department of Agriculture.



1936

*Everything*  
for  
Farm  
Garden  
*and*  
Lawn

*The Four Annuals* illustrated represent outstanding subjects for garden effect. This cover collection is specially priced at 50c (a 65-c value) and full descriptions will be found on page 9.

**BRECK'S**

BOSTON • MASSACHUSETTS



# BRECK'S

## Gilt-Edge Collection

for

### 1936

1 packet each of the  
five varieties for

## 75c



See page 23

*Pkt. 15c*

MARIGOLD, Yellow Supreme



CENTAUREA AMERICANA

Basket Flower

See page 17

Striking annuals  
producing feathery  
blooms like mon-  
strous Sweet Sultans.

TWIN  
COLLECTION  
of one packet  
each of the  
two colors il-  
lustrated for

## 25c



ASTER, California Giant  
Sunshine, "Rose Marie"

For description of Rose  
Marie, as well as our  
other Aster varieties,  
see page 13

*Pkt. 25c*

A

\$1.00 Value  
for

## 75c



NICOTIANA, Breck's Snowstorm *Pkt. 25c* ©CIA A 193319

See page 25



NASTURTIUM, Double Golden Gleam

See page 24 *Pkt. 10c*

JAN 14 1936



# Old Deals \* \* \* New Deals and Square Dealing

**I**N 1818 Joseph Breck started to sell seeds to the people of New England. Life in those days was simple. Business transactions were largely between individuals as they met. Telephone orders were even less dreamed of then than television orders are now expected. The modern mail-order business was unborn. Typewriters were unknown and bills were made out by hand.

But business was profitable. People bought of merchants whom they recognized as reliable. The basic law of supply and demand ruled. Square Dealing was the order of the day. Contracts were contracts. Sixteen ounces—no more and no less—made a pound. A dollar was hard earned, but it was a hundred-cent dollar, and it was yours, all yours, when you got it.

Today Joseph Breck's great-grandson is President of the Company, and his great-great-grandson is taking an increasingly active part in the conduct of the business, which is, possibly, fortyfold greater than it was one hundred years ago.

The simple, but in the essentials, abundant life of those days differed vastly from the complex, yet so-called "abundant life" of today. Square Dealing nevertheless needs still to be the same, and it is with Breck's.

Follow the fortunes of this Breck Seed Business. Born as the War of 1812 began to be a memory, it grew steadily through the years, becoming more and more of a New England institution in the fields of horticulture and agriculture. The Civil War was lived through and the Spanish War, as well, each being followed by disturbed business conditions—actual depressions, in fact, but, in the language of the day, termed "panics." In 1921, following the tremendous World War, a financial orgy began. A "new era" was constantly referred to. Yesterday's happenings were forgotten. Tomorrow's were ignored. Dreams of ease and luxury o'erspread the land. We are now in "the day after," or the New Deal. We cannot believe that this in any way supersedes the Square Deal.

We firmly believe in the Yankee spirit for America. People yet prefer honest merchants, from whom they can buy honest merchandise at honest prices. As specialists in seeds and horticultural merchandise, with a three-generation-perfected service of supply, we yet continue the Square Deal methods.

The law of supply and demand will, in the long run, continue to control commodity prices, for water still refuses to run uphill!!!

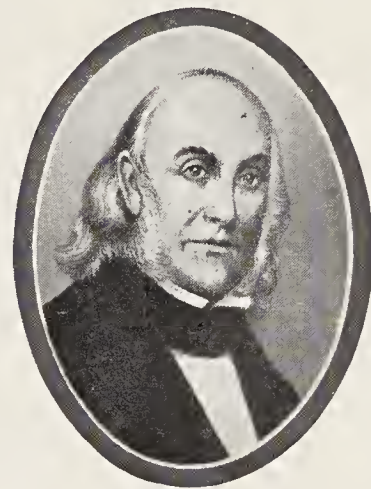

Joseph Breck

## WEEKLY RADIO TALKS

For the pleasure of the garden-minded public, and as a means of furthering horticultural interest in New England, we give a 15-minute educational radio broadcast each Sunday evening at 7.30 P.M. from station WEEI, Boston. All who listen in on these weekly radio broadcasts are considered members of "Breck's Radio Garden Club," which recently celebrated its 450th consecutive weekly Club meeting.

## EMPLOYMENT REGISTRY

Through this department we supply superintendents, gardeners, general farm and garden help, dairy-men, poultrymen, and greenskeepers. We always have in our files the names of reliable men who are seeking positions. Many of these men are personally known to our representatives. This service is free of any obligation or charge to either party.

---

## JOSEPH BRECK & SONS

LUTHER A. BRECK, *President and Treasurer*

RUSSELL O. GARDNER, *Seed Department Manager*

HAROLD S. ROSS, *Vice-President and Secretary*

NEW ENGLAND'S LARGEST SEED MERCHANTS · ESTABLISHED 1818

FARQUHAR BRANCH STORE:  
85 Franklin Street

MAIN STORE and GENERAL OFFICES:  
85 State Street, Boston, Mass.

WAREHOUSES:  
15-24 Lewis Wharf

Telephone connecting all Departments: HUBbard 1662

COPYRIGHT 1936, BY JOSEPH BRECK AND SONS





# BRECK'S *Boston Park* Lawn Grass Seed

IN SEALED PACKAGES ONLY

FOR over one hundred years, four generations of Brecks have supplied this superb mixture to four generations of exacting lawn-builders.

The formula back of Breck's Boston Park Lawn Grass Seed calls for just the correct proportions of the choicest standard varieties of grasses, each variety re-cleaned to the point where chaff and waste matter is reduced to the barest minimum. The component varieties of grass seeds are chosen and proportioned so that a permanent lawn is planted when this seed is used. Moreover, the careful blending of grasses in this mixture insures a rich, even, green color which retains its brightness from early Spring until late Autumn.

Boston Park Lawn Grass Seed weighs 32 pounds to the bushel. For this reason, and because of its high germination, it represents the most economical seed to use.

One pound is sufficient to sow 400 square feet; 3 bushels to the acre.



1-lb. Canister . . . . .	\$0 50	Peck (8 lbs.) . . . . .	\$3 25
4-lb. Canister . . . . .	1 75	Bus. (32 lbs.) . . . . .	12 00

Carriage paid to any point in New England when cash accompanies the order.

For Other Special MIXTURES and GRASS SEEDS, see pages 70, 71 and 72

## FLORIDA HUMUS

The use of Florida Humus, applied liberally to the surface of the lawn, will help maintain a fine, even sward. An application of one-half inch as a top-dressing once a year is sufficient. Of all the brands of Humus on the market today, we find Florida Humus the most desirable, for it is unusually rich in organic nitrogen, more than 2 per cent, and absorbs 5.81 times its own weight of water in five hours. It is a natural home for the soil-bacteria upon which lawn-making and garden-making depend so much.

100-lb. crates \$2.50; 200-lb. crates \$4.50;  
per ton, in 200-lb. crates, \$35.00



# BRECK'S *Shady Spot* Lawn Grass Seed

Not all grasses are grown successfully in shade or partial shade. We have, therefore, prepared a mixture of re-cleaned pasture grasses which are naturally adapted to growing in partial or deep shade. These grasses are somewhat slower in becoming established than the grasses in our Boston Park Lawn Mixture. We recommend a heavy sowing of seed, with a very light covering, and it is well to sow the seed early in the Spring, if possible before the ground is shaded by the leaves to any great extent. Our Shady Spot Mixture does not contain Clover seed of any kind. The grasses in the mixture will do best on slightly acid soil.



A "Shady Spot" Lawn

1-qt. Canister, 50c; 1/2pk. \$1.75;  
pk. \$2.75; bus. (20 lbs.) \$10.00

# BRECK'S *Standard* Lawn Grass Seed

Not infrequently we are called upon to furnish a lawn grass mixture lower in price than our famous Boston Park, and yet one that will provide a lawn of very satisfactory appearance the first season. There are many locations where property owners do not wish to invest a considerable sum of money to provide a really high-grade, long-enduring turf. It is to meet this demand that we have blended Breck's Standard Lawn Grass Seed. This mixture will produce a turf that will stand frequent mowing, hard usage, and the heat and drought of the Summer season. We have incorporated with the grass seed just enough white Clover to blend satisfactorily and furnish a lawn of good appearance. This mixture is prepared especially for sunny locations and is not recommended for any situation that is shaded. We recommend sowing at least 1 quart to 200 square feet and at least 5 bushels to the acre. A measured bushel weighs 20 pounds.



Breck's Standard Lawn Grass

Qt. 30c; 1/2pk. \$1.00; pk. \$1.75; bus. \$6.00

## BRECK'S "VELTURF" Lawn Grass Mixture

This superb mixture of Bent and other superior grasses has been blended to meet the insistent demand for a lawn mixture which will produce a velvety turf equal to that of the putting-green.

The major portion of the mixture consists of northern-grown Rhode Island Bent, virtually pure Bent. No Clover of any kind is allowed in this blend.

1-lb. Canister . . . \$1.25  
100-lb. lots and over,  
in bulk, per lb. . . 1.00

Carriage paid to any point in New England when cash accompanies the order



## BRECK'S SPECIAL FORMULA OF MIXED GRASS SEED FOR TENNIS COURTS

The component parts of this special formula have been carefully selected and tested to meet the requirements of the soil and climatic conditions of New England. These grasses make a quick growth, are permanent, will withstand hard wear, and yet furnish a firm, fine turf which can be closely cut. Light top-dressings of high-grade, soluble lawn fertilizers are recommended from time to time.

Lb. 50c; 4 lbs. \$1.75; 8 lbs. \$3.25; bus. \$12.00

## BRECK'S ATHLETIC GROUND OR POLO FIELD MIXTURE

No Clover of any kind has been included in this formula, as Clover is liable to make a playing-field slippery. The grasses used are those most capable of making a strong, rapid growth. The roots of the grasses comprising this special mixture will strike deep into the soil, preventing the rapid drying out of the turf in dry weather and yet furnishing a sod that will be permanent and which will stand very hard usage. Areas seeded with this Mixture may be kept closely cut without destroying the stand of grass. We recommend sowing at least 100 pounds of seed per acre. Application of Premier Poultry Manure as a top-dressing before the seed is sown will materially help

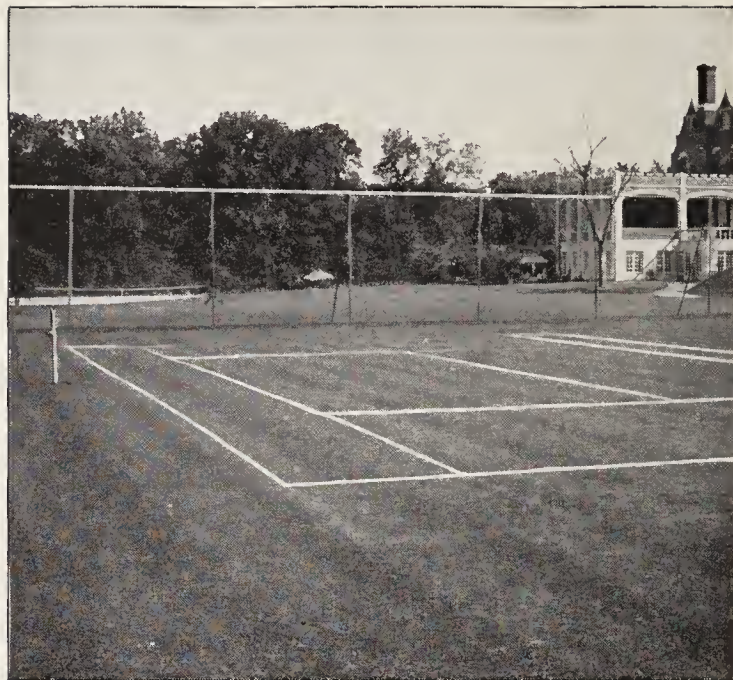

Breck's Tennis Court Mixture

in promoting the rapid growth of the grass and further applications at stated intervals will insure the permanency of the sod. The grasses in our formula prefer slightly acid soils and fertilizers selected should always be chosen because of their tendency to produce a slightly acid reaction in the soil. Poultry Manure will produce this acid reaction. One can also use Sulphate of Ammonia in the same way but with more care.

Lb. 35c; 10 lbs. \$3.00; 100 lbs. \$28.00

Use SEMESAN to prevent and control Brown Patch on lawns and putting-greens. Circulars on request. Semesan cannot be sent by mail, per order of the United States postal authorities.



Breck's Bank and Terrace Mixture

## BRECK'S BANK and TERRACE GRASS MIXTURE

There are many lawns situated on slopes and embankments and these situations require grasses that establish themselves quickly and make deep and well-developed root-systems. To meet these conditions, we have prepared a mixture of grasses that are hardy and that will withstand hard usage and frequent cutting. Our Bank and Terrace Mixture should be sown thickly and lightly covered. After the grass has become established, frequent mowing is recommended. No Clover seed is included in our Bank and Terrace Mixture.

Qt. 65c; 1/2pk. \$2.25; pk. \$4.00; bus. \$15.00

THE LAWN, by L. S. Dickinson.  
\$1.35 per copy, postpaid





## PERMANENT GRASS SEED MIXTURES for GOLF COURSES

That we may serve golf clubs to better advantage and furnish golf mixtures that are best adapted to the soils and climate of New England, we have made careful study, growing tests, and comparisons of and with the mixtures used here and on golf courses abroad.

These seeds are of the highest grade, carefully tested for purity and germination. We are prepared to furnish at short notice these mixtures or any other mixture of golf grasses which we have in stock, made up especially to suit a club's particular needs.

- No. 1. Putting-Greens. Lb. 75c; 100 lbs. \$65.00.
- No. 2. Fair Greens. Light, dry soils. Lb. 60c; 100 lbs. \$50.00.
- No. 3. Fair Greens. Low, damp soils. Lb. 40c; 100 lbs. \$30.00.

## BRECK'S SPECIAL SEASHORE LAWN GRASS MIXTURE

The grasses going into this mixture have been carefully selected for their deep-rooting qualities, their resistance to salt-spray, and for their ability to withstand drought and the conditions invariably found on poor and sandy soils. Before sowing this special formula, 5 pounds of Wood Ashes or Poultry Manure should be applied and raked into the surface soil to every 100 square feet. At least 1 pound of seed should be sown to every 300 square feet.

Lb. 65c; 4 lbs. \$2.40; 8 lbs. \$4.00; bus. \$15.00

### NU-GREEN CONTROLS

Brown patch on putting-greens. See page 119

## BENT GRASSES for LAWNS and PUTTING-GREENS

We furnish from the most reliable sources the several kinds of Bent Grasses best adapted to New England soils. With each shipment is furnished our purity and germination tests.

- Astoria Bent. Oregon-grown. Botanically this is the same as Rhode Island or Colonial Bent. Hardy, underground, creeping root-system. Lb. \$1.25; 100 lbs. \$100.00.
- New Zealand or Colonial Bent. Lb. \$2.00; 100 lbs. \$150.00.
- Velvet Bent (*Agrostis canina*). Lb. \$6.00.
- Seaside Bent (*Agrostis maritima*). Lb. \$2.00; 100 lbs. \$150.00.
- True Creeping Bent (*Agrostis stolonifera compacta*). Lb. \$2.00; 100 lbs. \$150.00.

Florida Humus, composted with sifted loam, furnishes the best soil top-dressing for lawns, playgrounds, putting-greens, and fairways, promoting the growth of all Bent Grasses.

## LOMA

After repeated trials and tests for several years, we have come to the conclusion that Loma meets the requirements of the average lawn-owner better than any other chemical fertilizer. We unhesitatingly recommend it as a Spring dressing for old lawns or for general fertilizing purposes in the laying out of new lawns. It is necessary after spreading Loma to thoroughly water it into the lawn, thus preventing the burning of existing turf. Never apply when the grass is wet.

1-lb. can.....	\$0 10	25-lb. bag.....	\$1 60
5-lb. can.....	45	50-lb. bag.....	2 75
10-lb. bag.....	85	100-lb. bag.....	4 50



A "Breck's Seashore Mixture" Lawn



# BRECK'S FLOWER SEEDS

## *Novelties and Specialties for 1936*

Everyone planting flower seeds should include in the order a careful selection from this Novelty and Specialty List, which represents our appraisal of the season's newest offerings, plus a selected list of our own most valuable introductions of past seasons.

Our Novelties and Specialties have all passed through the experimental stage in our own careful trials or in the gardens of extremely critical judges, and we offer them with the utmost confidence that each and every one will give you the maximum pleasure and satisfaction and prove a welcome and worthy addition to your garden.

### Phlox Drummondii, Giant Art Shades

A new and exceedingly beautiful strain with flowers an inch and a quarter and more in diameter. The soft pastel colors are enhanced by the distinctive eye in the center of each flower. The color-range is surprising, but not one harsh note will be found in a large bed of these perfectly lovely blooms. The plants are of dwarf, compact habit. A notable introduction. Illustrated in color on back cover. Pkt. 25c.

### Petunia, Martha Washington

A compact, dwarf-growing variety making a ball-shaped plant covered with dozens of the most delicately ruffled, medium-sized flowers of soft rose-pink with a dark wine-red throat, giving the appearance of a pelargonium. Illustrated in color on back cover. Pkt. 35c.

### Zinnia, Fantasy

The newest and most unique Zinnia so far offered—a swirl of quilled and shredded petals like the swaying grass skirts of some South Sea Island maiden dancing her native "Hula" on a sun-drenched tropic beach. All colors mixed. Illustrated in color on back cover. Pkt. 15c.



### Cornflower, Jubilee Gem

From England this startling novelty comes to us for the first time, and we believe it may easily prove the most outstanding of all the year's introductions, both here and abroad. Truly a dwarf Cornflower, with distinct bright green foliage forming a tuft from which a myriad of frosty vivid blue flowers are thrown upward but to a height of only 12 inches. Illustrated directly above. Pkt. 35c.

### Aster, Crego, Blue Flame

Blue, true blue, is the rarest color in flowers. Purple, violet, lavender, and lilac shades abound in Asters, but the clear unsullied hue of Blue Flame is bright, clear, navy blue—unique and lovely. The huge, circular flowers with long, quilled rays conform to the Giant Crego or Comet type, but in spite of their size preserve a lacy delicacy of aspect and a lightsome poise. Combined with these attributes is practical immunity to the dread Aster wilt which has made it impossible to grow ordinary Asters in so many gardens. Pkt. 25c.



Aster, Crego,  
Blue Flame



**COSMOS, SENSATION**

*The Queen of Our  
Own 1936 Trials*



### **Aster, Rose Marie**

The color reproduction on the inside front cover tells the story of this beautiful Aster better than words can hope to do. Pkt. 25c.

### **Petunia, Dainty Lady**

**Award of Merit, 1936 All-America Seed Selections**

Not for many years has an entirely new color in Petunias been introduced to the gardening public. Various new shades of rose, pink, blue, and crimson may be expected from season to season, but we now present for your unquestioned approval a distinct new hue in the Petunia color-cycle—delicate yellow. Dainty Lady, a remarkable new Petunia introduction, is, to the best of our knowledge, the first really yellow Petunia. The plants are neat, compact, semi-dwarf, and free flowering, bearing generous quantities of medium-sized, delicately fringed light yellow flowers throughout the Summer. Pkt. 50c.

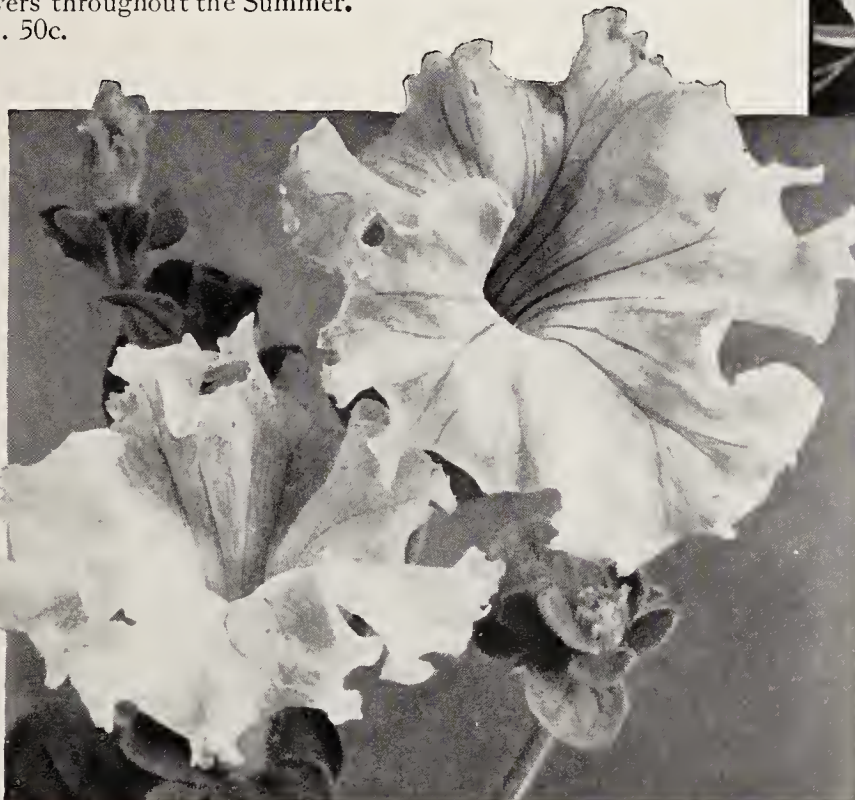

**Petunia, Dainty Lady**

## *Novelties and Specialties for 1936*

### **Cosmos, Sensation**

**Award of Merit, 1936 All-America Seed Selections**

With their wavy, fluted petals, these enormous pink and white, cup-shaped flowers are more glorious than words can express. Sensation outclasses all existing early-flowering strains. For Midsummer garden effect—and for cutting also—they represent an achievement. Pkt. 35c.

### **Annual Chrysanthemum, Divinity**

A beautiful new variety in this valuable class of annuals. Around the center of the bloom is a zone of soft cream color, surrounded by an outer ring of luminous lemon-yellow that extends to the tips of the petals, giving the flower an unmistakable resemblance to a divine halo. Height 18 inches. Pkt. 25c.



### **Eschscholtzia, Monarch Art Shades**

We offer this strain with complete confidence that it will jump to instant popularity wherever it is planted. English gardeners are raving over this mixture. The blooms are large and semi-double; the color-range is from light rose to deep rose and carmine, and from deep golden yellow to coppery bronze, with a definite metallic sheen overlaying all colors. Very fine strain. Illustrated directly above. Pkt. 25c.



## Novelties and Specialties for 1936

### Nasturtium, Dwarf Double, Golden Globe

Award of Merit, 1936 All-America Seed Selections

Well-formed and delicately sweet-scented double flowers of a deep golden yellow, borne profusely on plants that are uniformly dwarf and compact. The first named color variety in the new Gem type. Identical in color with the popular Golden Gleam. Pkt. 25c.

### Verbena venosa lilacina

The delicate lavender-blue flowers of this exquisite garden subject are reason enough to grow it, but even so—we will whisper to you “Use it as under-planting for pink Scabiosa or salmon-pink Lilliput Zinnias.” Try this. It’s wonderful! Pkt. 35c.



Verbena venosa lilacina



Stock, Breck's Apricot Beauty



Petunia,  
Flaming Velvet

### Petunia, Flaming Velvet

Gold Medal, 1936 All-America  
Seed Selections

With a gold medal to back up its merits, Flaming Velvet makes its bow to American gardens.

In color a brilliant velvety scarlet, and with excellent plant habit and long flowering season, this new variety is sure to meet with public favor. We think it's a fine thing. Illustrated directly above. Pkt. 25c.

### Petunia, Breck's Velvety Violet

No Petunia grown today can compare with this outstanding Breck specialty. Year after year it adds thousands of new names to its long list of admirers. The plants are of spreading habit, free branching, and free blooming. Its color is an intense, deep violet-blue, with a decided velvety sheen. We have always considered this our most outstanding and valuable introduction. We, and we alone, are able to supply the true stock. Illustrated in color opposite page 25. Pkt. 50c.

### Petunia, Breck's Velvety Wine

Except in its color, this variety is identical with the above. Deep wine-red is the nearest color-identification that can be given. We have always put it ahead of all other red varieties. Frankly, we still do. Probably its greatest charm is seen when a few unblemished blooms are artistically arranged in pewter or crystal containers under artificial light. Pkt. 50c.

### Stock, Breck's Apricot Beauty

By a noted judge of flowers, this specialty of ours is considered “the finest Stock ever introduced to American gardens.” It makes sturdy 2-foot plants that continuously bear upright spikes of double, deliciously scented apricot-tinted flowers flushed with luminous, translucent pink. A lovely, lovely thing. Pkt. 50c.



## Marigold, Yellow Supreme

Freely and frankly, we consider Yellow Supreme head and shoulders over any other tall variety yet introduced, and it will be many years, in our opinion, before it is equaled. The giant, perfectly formed flowers have broad, overlapping petals symmetrically arranged in almost perfect carnation form. The color is a soft, clear shade of moonlight-yellow. Illustrated in color on inside front cover. Pkt. 15c.

## Nicotiana, Breck's Snowstorm

A well-named annual entirely different from hybrids of *Affinis* and *Sanderæ* and so unlike these older and more familiar types that it looks like a new plant altogether. Its outstanding characteristic is dwarfness. The dark leathery foliage is gathered into a compact rosette from which rise strong, slender stems 12 to 18 inches high, bearing a shower of snowy white, star-shaped flowers. Very fragrant. Illustrated in color on inside front cover. Pkt. 25c.

## Pansies, Breck's Century of Progress

In our many years of experience we have never seen a strain of mixed Pansies that produced flowers of such colossal size or such rare individual beauty. Illustrated and fully described on page 26. Pkt. \$1.00.

## Calendula, Orange Sunshine ↗

A new variety in color only, for it is identical with the ever-popular *Chrysantha*, except for the bright orange shade of its petals. The *Chrysanthemum*-like form of this flower compels admiration wherever it is seen. Pkt. 35c.

## Breck's "BLUE and GOLD" 1936 Cover Collection

A 65-c value for 50c

**ZINIA, DESERT GOLD.** A glorious variety, 2½ to 3 feet high, with constant blooming habit and unique ochre and gold coloring. For complete description see page 35. Pkt. 25c.

**COSMOS, ORANGE FLARE.** The outstanding gold medal novelty of 1935. A wonderful garden flower that lights up the border as if by electricity. Pkt. 15c.

**ANCHUSA, BLUE BIRD.** Compact plants, 18 inches high, with luxuriant clusters of clear heavenly blue flowers. Excellent for cutting and for long-continued bloom in the garden. Pkt. 15c.

**CORNFLOWER, DOUBLE BLUE.** Grows anywhere and blooms continuously. Unequaled for boutonnières, for cutting, and for rich deep flashing blue in the garden. Pkt. 10c.

## Marigold, Double Harmony

In this most charming dwarf French Marigold, a deep orange crest, which forms the center of the flower, is circled by a maroon-brown collar of broad petals, giving it a distinctly scabious-like formation. New and extra good. Pkt. 25c.

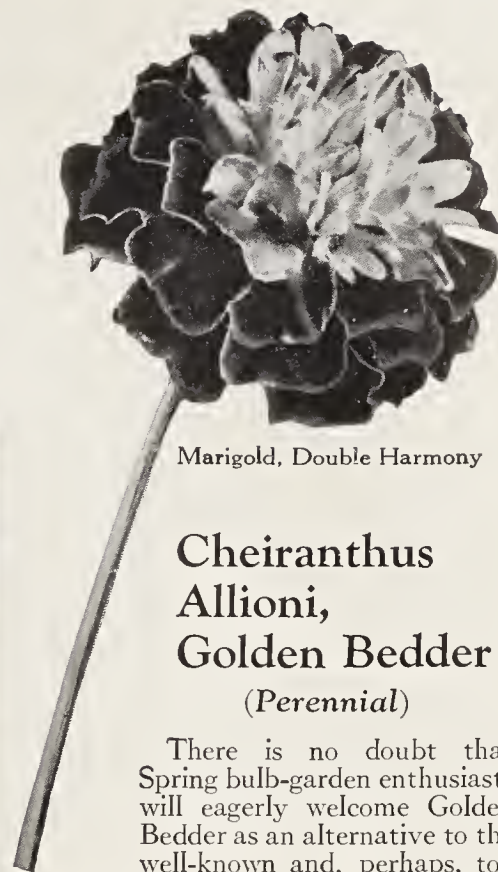

Marigold, Double Harmony

## Cheiranthus Allioni, Golden Bedder (Perennial)

There is no doubt that Spring bulb-garden enthusiasts will eagerly welcome Golden Bedder as an alternative to the well-known and, perhaps, too brilliant orange form of this grand perennial. We strongly commend this fine novelty to your attention. It is A-1 in every way, especially in color and fragrance. Pkt. 25c.



Cheiranthus Allioni, Golden Bedder





## Seeds of Annual Flowers

**E**VERY annual plant passes through its entire life-cycle within a single season. The seed which you sow germinates in the Spring producing plants which come into bloom, bear seed, and die, before the approach of Winter. Because of their short period of growth, they are valuable as fillers in perennial gardens and to succeed plantings of bulbs. No plants surpass them in brilliance for Summer display.

The seed of many Hardy Annuals will live over Winter and germinate the following Spring, so that when once established in the garden they come up year after year without attention.

The seed of Half-Hardy Annuals will not live in the open ground over Winter, and generally they must be sown indoors early in Spring and the little plants transferred to the open ground when the weather is warm. A good many Tender Perennials are treated as Half-Hardy Annuals.

Almost all Annuals will germinate and bloom the first season if sown outdoors as soon as the ground is warm. But those which require a relatively long period of growth do not come into bloom until very late. A succession of bloom may be achieved by starting some seeds indoors early and some outdoors later.

Annuals, as a rule, like rich soil, plenty of water, and sunshine. The dwarf varieties should be thinned out to about 4 inches apart, medium-dwarf sorts to 6 inches, and taller varieties from 10 to 15 inches. This permits the plants to branch and flower for a longer period. Steady cultivation, the judicious use of Pulverized Poultry Manure and Bone Fertilizer, and watering during dry periods will help the effect.

Our Flower Seeds are packed in packets of two sizes: The small packet is suitable for the average garden; the larger packet contains three times as much seed. All flower names are alphabetically arranged. Consult the index if in doubt.

Please order Flower Seeds by number.

### *Abronia* . Sand Verbena

5050 *Umbellata*. This is a tender perennial used as an annual. It has ruddy, fleshy stems and globular heads of rose-pink flowers. At its best in a sunny position on a dry bank. Pkts. 10c and 25c.

### *Acroclinium* . Everlasting

A valuable race of Everlastings, with pretty, daisy-like flowers of rose-pink and white which should be cut and dried before they become fully expanded. They bloom very quickly from seed, frequently flowering six to seven weeks after sowing, and grow 1 foot high.

Pkts. 10c and 25c

5051 *Album fl.-pl.* Double; white.  
5053 *Roseum fl.-pl.* Double; pink  
5054 *Mixed.* Several shades.

### *Adlumia* . Mountain Fringe

5060 *Fungosa* (*Cirrhus*). The Allegheny Vine is a biennial which grows easily in any shaded place, producing foliage of great delicacy and sprays of pale pink flowers like little bleeding-hearts. Pkts. 15c and 35c.

### *Adonis*

Pkts. 10c and 25c

5065 *Æstivalis*. Pheasants-Eye. A charming little annual about a foot high, with glowing crimson, black-zoned flowers nestling in the finely cut foliage.

5066 *Annua* (*Autumnalis*). Flos Adonis. A 2-foot annual with dark red flowers  $\frac{3}{4}$  inch across, produced in late Summer, and maintaining its bloom into the Autumn.



**Ageratum · Floss Flower**

A most satisfactory bedding plant with fuzzy clusters of flowers in shades of blue and white. Plants vary in height—some are suitable for cutting and others for low bedding or edging purposes. Tender perennials treated as annuals.

Pkts. 10c and 25c, except where noted

- 5070 Blue Perfection. Dark blue. Choice bedder. 18 in.
- 5071 Tall Blue. Light blue. 18 in.
- 5072 Tall White. Clear color. 18 in.
- 5074 Dwarf Blue. Compact habit. Deep blue flowers. 9 in.
- 5075 Blue Ball. Dwarf deep blue. The best dwarf variety. Pkt. 25c.
- 5076 Little Blue Star. Miniature plants for edging or rock-work. Flowers light blue. 4 in. Pkts. 15c and 35c.

**Agrostemma**

Excellent border plants 18 inches high, with attractive flowers excellent for cutting. Properly called Lyehnis.

Pkts. 10c and 25c

- 5090 Cœli-rosa. Rose-of-Heaven. Clear pink flowers.
- 5091 Cœli-rosa alba. Pure white.

**Alyssum**

Fine plants for the rock-garden or the front of borders. Sweetly scented flowers are produced profusely all Summer.

Pkts. 10c and 25c, except where noted

- 5100 Lilac Queen. A pretty shade of pinkish lilac especially attractive in Autumn. Oz. \$1.25.
- 5104 Little Gem. Very dwarf. Useful for edging. Pure white. 4 in. Oz. \$1.00.
- 5106 Maritimum. Old-fashioned Sweet Alyssum. Very fragrant. White. 9 in. Oz. 50c.
- 5107 White Fleece. Very dwarf. Fragrant, white flowers in great masses. 4 in. Pkt. 15c and 35c; oz. \$1.25.



Ageratum, Dwarf Blue

**Alonsoa**

- 5112 Mutisi. A fine annual of neat habit, growing to a height of about 18 inches and bearing pretty blooms of a deep salmon-pink shade. Pkts. 15c and 35c.

**Amaranthus**

Effective plants because of their brilliantly colored foliage. Flowers are interesting. Best in sunny positions on rather poor soil.

Pkts. 10c and 25c, except where noted

- 5116 Caudatus. Love-Lies-Bleeding. Very handsome, with long, pendant flower streamers. 3 ft.
- 5119 Salicifolius. Fountain Plant. A little dwarfier, with long, tapering, bright red foliage. Pkts. 15c and 35c.
- 5120 Tricolor splendens. Joseph's Coat. Brilliant scarlet and yellow leaf-whorls like huge flaming poinsettias. 3 ft.

**Anagallis · Pimpernel**

- 5130 Mixed. Flat edging or border plants 3 inches high, with starry flowers of scarlet, blue, and several shades of pink that open only in sunshine. Very attractive. Pkts. 10c and 25c.

**Anchusa · Alkanet**

- 5133 Blue Bird. Compact plants, 18 inches high, with luxuriant clusters of vivid indigo-blue flowers. Excellent for cutting and for long-continued bloom in the garden. Pkts. 15c and 35c; oz. \$1.50.

**Arctotis**

- 5134 Grandis. African Daisy. A handsome flower from South Africa. The daisy-like blooms are pure white on the upper surface, with the back of the petals lilac-blue. Grows quickly from seed and blooms all Summer. Valuable for cut-flowers, lasting 7 to 10 days. The curious color of the foliage makes this annual a particularly welcome addition to any garden. 2½ ft. Pkts. 10c and 25c.

**Argemone · Prickly Poppy**

- 5135 Grandiflora. Superb, Summer-blooming annuals, with large, holly-like foliage and silken, poppy-like, snowy white flowers with golden yellow centers. 2 ft. Pkts. 10c and 25c.

**Arnebia**

- 5136 Cornuta. Arabian Primrose. Free-flowering annuals with yellow flowers spotted purple. Fine for cutting. 2 ft. Pkts. 15c and 35c.



Arctotis





Breck's Tall Antirrhinum

## Antirrhinum · Snapdragon

Snapdragons are popular bedding annuals; also largely used for flowering under glass in the Winter. We make a specialty of them. Our strains are selected with the greatest possible care to insure their being true to color and equal to any for vigor. Snapdragons thrive in almost any good garden soil, and may be brought into flower early in the season by sowing the seed indoors in February and March. Later sowings will produce blooms in the Fall. The greenhouse varieties may be grown outdoors but are especially adapted for under-glass culture.

### Breck's Tall Varieties

2 ft. or more

- 5138 Brilliant Rose. Pkts. 10c and 25c.
- 5139 Cardinal. Pkts. 15c and 35c.
- 5140 Cloth of Gold. Pkts. 10c and 25c.
- 5141 Copper King. Pkts. 15c and 35c.
- 5143 Crimson King. Pkts. 10c and 25c.
- 5146 Pink Venus. Pkts. 10c and 25c.
- 5147 Purple King. Pkts. 15c and 35c.
- 5149 Queen Victoria. White. Pkts. 10c and 25c.
- 5151 Rose King. Pkts. 15c and 35c.
- 5153 Torchlight. Orange. Pkts. 15c and 35c.
- 5155 Breck's Choice Mixture. Pkts. 10c and 25c.
- 51561 COLLECTION, 6 colors for 50c.

### Farquhar's Peerless Intermediate Varieties

1½ ft.

- 5158 Golden Yellow. Pkts. 25c and 60c.
- 5161 Delicate Pink. Pkts. 25c and 60c.
- 5163 Salmon-Pink. Pkts. 25c and 60c.
- 5165 Bright Orange. Pkts. 25c and 60c.
- 5167 Crimson. Pkts. 25c and 60c.
- 5169 Flame Color. Pkts. 25c and 60c.
- 5172 Bright Cerise. Pkts. 25c and 60c.
- 5174 White. Pkts. 25c and 60c.
- 5180 Mixed. Pkts. 25c and 60c.
- 51811 COLLECTION, 6 colors for \$1.25.

### Greenhouse Varieties

- 5182 Afterglow. Golden bronze. Pkt. \$1.00.
- 5184 Ceylon Court. Golden yellow. Pkt. \$1.00.
- 5187 Cheviot Maid Supreme. Deep rose. Pkt. \$1.00.
- 5188 Coates' Yellow Perfection. Deep yellow. Pkt. \$1.50.
- 5191 Happiness. Lovely pink. Pkt. \$1.00.
- 5196 Jennie Schneider. Rose-pink. Pkt. \$1.00.
- 5197 Lucky Strike. Pure white. Pkt. \$1.50.
- 5198 New Cincinnati. Light rose. Pkt. \$1.00.
- 5202 Philadelphia Pink. Pkt. 75c.
- 5204 Roman Gold. Copper and yellow. Pkt. \$1.00.
- 5206 Rose Queen. Pkt. \$1.00.
- 5209 Sun-Tan. Orange-tan. Pkt. \$1.00.
- 5210 Velvet Beauty. Rich American-Beauty-rod. Pkt. \$1.50.
- 5212 Weld Pink. Salmon, shading orange. Pkt. \$1.00.

### Artemisia

- 5223 Sacrorum viride. Summer Fir. Ornamental foliage-plant 10 feet high, with rich green, ferny foliage more or less aromatic. Pkt. 25c.

### Asperula · Woodruff

- 5225 Orientalis (Azurea-setosa). Trailing plant with clusters of small, starry, pale blue flowers. The dried foliage is fragrant. Pkts. 15c and 35c.

THE BOOK OF ANNUALS. A book of inestimable value to all growers of Annual Flower Seeds. Cloth bound, fully illustrated. Per copy, \$1.60 postpaid.



## Asters

Asters are the glory of New England gardens in August and September, just when good flowers for cutting and garden display are wanted in masses. They are greatly different from other Summer blooming plants in their color effect, for no harsh red or yellow shades are found among them. There is an immense number of different types of Asters, in all of which similar colors have been produced. From time to time we add such of these newer types as have proved meritorious, discarding older Asters which no longer compete with these new developments.

During the past few years Aster growers have worked toward true wilt-resistant strains, and while they cannot yet claim perfection, the results have shown great improvement in this direction. The varieties in the following lists which have been improved in this way are indicated by the following mark: ★, meaning Wilt-Resistant varieties.

### Breck's International Prize Mixture

5230 A splendid Mixture of practically all the colors and types which follow, including others not offered. A highly desirable Mixture for those who wish maximum variety at minimum expense. Pkt. 15c; large pkt. 35c.

#### American Beauty

A late-blooming race of Asters, 2 to 3 feet high, with compact, semi-globular flowers on stout, branching stems.

Pkts. 15c and 35c

- |                                     |                   |
|-------------------------------------|-------------------|
| 5236 Azure Fairy                    | 5242 Shell-Pink ★ |
| 5238 Purple ★                       | 5244 White        |
| 5241 Carmine-Rose ★                 | 5246 Mixed        |
| 52481 COLLECTION, 5 colors for 60c. |                   |

#### American Branching

A vigorous type which makes bushy plants 2½ feet tall. Flowers extra large on long, stout stems. A great favorite for late cutting.

Pkts. 10c and 25c

- |                                     |                     |
|-------------------------------------|---------------------|
| 5250 Crimson ★                      | 5256 Shell-Pink ★   |
| 5251 Dark Violet ★                  | 5257 White ★        |
| 5252 Lavender ★                     | 5258 Finest Mixed ★ |
| 5255 Deep Rose                      |                     |
| 52591 COLLECTION, 6 colors for 50c. |                     |

#### Crego Giant

Through the most careful selection, this type has been brought to a state of incredible perfection. Plants are over 2 feet high, with long, branching stems, bearing huge, fluffy flowers of chrysanthemum shape.

Pkts. 10c and 25c

- |                                     |                   |
|-------------------------------------|-------------------|
| 5290 Crimson ★                      | 5294 Shell-Pink ★ |
| 5291 Deep Purple ★                  | 5295 Snow-White ★ |
| 5292 Deep Pink ★                    | 5296 Mixed ★      |
| 5293 Lavender                       |                   |
| 52991 COLLECTION, 6 colors for 50c. |                   |

#### King

A magnificent race of Asters distinct from all others because of the quilled or folded character of the long, narrow rays. The large blooms are borne on strong stems. Plants compact, about 18 inches high.

Pkts. 10c and 25c

- |                                     |                   |
|-------------------------------------|-------------------|
| 5320 Crimson ★                      | 5324 Violet       |
| 5322 Pink                           | 5325 White ★      |
| 5323 Rose                           | 5326 Choice Mixed |
| 53291 COLLECTION, 5 colors for 40c. |                   |

#### California Giant Sunshine

This fascinating new type of Aster has been rightly called the most beautiful in the world. The blooms are large and graceful, 4 inches or more across, and are composed of a single row of loosely placed outer petals which contrast charmingly with the unique yellow central disc. Its stems are long and strong, the plants grow from 2 to 3 feet high, and the range of color is superb. Let "California Sunshine" bloom in your garden.

Pkts. 25c and 60c

- |   |  |
|---|--|
| 5332 Iolanthe. Pure white.  |  |
| 5334 Maytime. Delicate flesh-pink.  |  |
| 5335 Naughty Marietta. A roguish shade of light blue.                     |  |
| 5336 Pink Lady. Charming salmon-pink color.                               |  |
| 5337 Quaker Girl. Dainty lavender.  |  |
| 5338 Rose Marie. Deep rose. (Illustrated in color on inside front cover.) |  |
| 5340 Vagabond King. Flashing purple.                                      |  |
| 5342 Mixed Colors.  |  |
| 53431 COLLECTION, 6 varieties for \$1.25.                                 |  |

#### Royal

A beautiful new class with broad rays distinctly curled inward or shell-shaped. Blooms are more than average size and the plants sturdy, vigorous, 2 feet high.

Pkts. 10c and 25c

- |                                     |                     |
|-------------------------------------|---------------------|
| 5345 Lavender ★                     | 5351 Shell-Pink     |
| 5347 Purple ★                       | 5353 White ★        |
| 5349 Rose ★                         | 5355 Choice Mixed ★ |
| 53571 COLLECTION, 5 colors for 40c. |                     |

#### Queen of the Market

A useful, early Aster coming into flower about three weeks ahead of the large-blooming varieties. Flowers are medium size, on long stems, and are used extensively for cut-flowers. Height 1½ feet.

Pkts. 10c and 25c

- |                                     |              |
|-------------------------------------|--------------|
| 5370 Crimson ★                      | 5376 Rose    |
| 5371 Deep Purple ★                  | 5377 White ★ |
| 5373 Lavender                       | 5378 Mixed   |
| 5375 Shell-Pink ★                   |              |
| 53791 COLLECTION, 6 colors for 50c. |              |



Branching Aster



Crego Aster



King Aster



Royal Aster



**Southcote Beauty Asters  
(Single)**

The largest and finest single-flowered Aster, with very small centers and long, twisted rays, like Japanese chrysanthemums. The vigorous plants, 2½ feet high, produce long-stemmed blooms, superb for cutting and house decoration.

Pkts. 10c and 25c

- 5380 Mauve
- 5382 Pink
- 5384 Purple
- 5386 Scarlet
- 5388 White
- 5390 Mixed

53921 COLLECTION,  
5 colors for 40c.

**Breck's California  
Giants**

We consider this race of Asters ahead of all others, not only for cut-flower use but also for private gardens where quality of bloom is appreciated. Careful selection has enabled us to extend the color-range to include all good tints. The blooms have the feathery, chrysanthemum-like flowers of the Crego or Ostrich Feather type, and the stems are long and non-branching, like those of American Beauty. We take great pleasure in recommending this as the best type of Asters on the market.

Pkts. 25c and 60c

- 5393 White
- 5395 Peach Blossom
- 54071 COLLECTION, 5 colors for \$1.00.
- 5397 Light Blue
- 5401 Deep Rose
- 5403 Deep Purple
- 5405 Mixture

**'Asters—Other Varieties**

- 5410 **Blue Flame.** ★ Blue, true blue, is the rarest color in flowers. Purple, violet, lavender, and lilac shades abound in Asters, but the clear unsullied hue of Blue Flame is bright, clear, navy blue—unique and lovely. The huge, circular flowers with long, quilled rays conform to the Giant Crego or Comet type. Pkt. 25c.
- 5415 **Breck's Dwarf Quilled, Mixed.** A charming revival of an old-fashioned type with small, perfectly formed flowers like bachelor's buttons, freely produced on compact plants suitable for bedding and edging. Pkt. 25c.
- 5420 **Breck's Coral Reef.** A stunning variety of the Ostrich Feather type. It grows about 1½ feet high and produces full, fluffy, medium-sized flowers resembling Japanese plume chrysanthemums. The color is a remarkable deep coral-rose which does not turn blue, and is very distinct and different from anything seen in this race before. Unexcelled for either bedding or cutting. Pkt. 35c.
- 5440 **Heart of France.** ★ An early-flowering, compact plant which produces flowers of the purest red yet introduced to this family. The buds unfold to a deep, glowing bright crimson, deepening with age and retaining their beauty to the end. Pkts. 15c and 35c.
- 5448 **General Joffre.** ★ A single Aster of intense crimson-scarlet on long, slender stems. Excellent for cutting. An effective plant for beds and borders. Pkt. 25c.



California Giant Aster

**Other Asters, continued**

- 5452 **Aurora, Lilac.** A decided innovation in Asters. Large, tufted center of bright golden yellow, surrounded by a frill of clear lilac rays, which makes a striking contrast. Robust plants 2 feet high. Pkt. 25c.
- 5454 **Aurora, Golden Queen.** Yellow center with creamy white outer petals. Same type as above variety. Pkt. 25c.

**Balloon Vine**

5460 **Cardiospermum Halicacabum.** A quick-growing vine with pretty foliage. Flowers snow-white, followed by globular, balloon-like seed-pods. 10 ft. Pkts. 10c and 25c.

**Balsam  
Touch-me-not**

These jolly Summer- and Autumn-flowering annuals are sometimes called Lady's Slippers from the shape of the blossoms. They are very easily grown, coming into bloom within a few weeks from sowing the seed, and can be freely transplanted, even in full flower. They should be given plenty of space. The ripe pods snap and throw the seeds a great distance if touched.

Pkts. 10c and 25c

- 5465 Breck's Special Mixture.
- 5466 Blue
- 5467 Crimson
- 54741 COLLECTION, 6 colors for 50c.
- 5468 Lilac
- 5469 Primrose
- 5470 Rose
- 5471 Scarlet
- 5472 White

**Bartonia**

- 5475 **Aurea.** A vigorous California wild-flower, reaching 2 to 3 feet when grown in partial shade. The golden yellow, cupped flowers open only in the afternoon. Pkts. 10c and 25c.

**Beans**

- 5478 **Scarlet Runner.** Astounding annual climber with sprays of brilliant red flowers like pea-blossoms. The long pods are edible. Used for screens and for covering arbors and fences. Pkt. 10c.



Bartonia





Calendula, Breck's Giant Orange

## Begonias

The tuberous varieties bear large flowers of velvety texture in brilliant shades of rose, scarlet, and yellow. The fibrous-rooted varieties have smaller blooms, usually in tints of pink and red. Begonia seed is microscopically small and should be sown on the surface of shallow seed-pans during January and February.

### Tuberous-rooted Varieties

Pkts. 75c, except where noted

- 5485 Breck's Prize Single, Mixed. A selection from the finest and newest varieties.
- 5486 Breck's Prize Double, Mixed. A superb strain. Pkt. \$1.00.
- 5487 Breck's Prize Fringed, Mixed. Single blooms with petals beautifully frilled and fringed along the edges.

### Fibrous-rooted Varieties

**SEMPERFLORENS.** Used for bedding, doing well in sun or partial shade.

Pkts. 75c, except where noted

- 5491 Erfordii grandiflora. Silvery pink.
- 5492 Primadonna. Soft rose-color.
- 5493 Vernon, Dwarf. Blood-red. Bronze foliage. 6 in. Pkt. 25c.
- 5494 Snow Queen. Pure white. 1 ft.

**GRACILIS.** A splendid type for massing and for conservatory use. Plants of slender growth, producing an abundance of smallish flowers.

All pkts. 25c

- 5496 Luminosa. Reddish leaves and scarlet flowers.
- 5497 Pink    5498 White    5499 Scarlet

## Calendula • Pot Marigold

Superb, Summer-flowering annuals, frequently used for Winter blooming under glass.

- 5516 **ORANGE SHAGGY.** Large, informally fringed flowers like fluffy Japanese chrysanthemums. The coloring is of a delightful two-tone combination, graduating from light orange-yellow in the center to a deep burning orange at the edge. Pkt. 25c.
- 5522 **Apricot Queen.** A flat-petaled variety of a bright apricot shade, deepening toward the center of the flower. Beautiful in bouquets and highly useful in the home-garden. Pkt. 25c.
- 5524 **Campfire.** Huge, flat, double flowers, larger than any other type; brilliant orange with a scarlet sheen. Excellent for Winter flowering. Pkts. 15c and 35c.
- 5526 **Chrysantha.** Large, double flowers of clear buttercup-yellow. The loosely arranged petals droop somewhat and give the appearance of a chrysanthemum. Ideal for cutting. Pkts. 15c and 35c.

5527 **Orange Sunshine.** Unique and attractive bright orange flowers of the same chrysanthemum-like form of the beautiful *Calendula chrysantha*. Will be a distinct favorite with all who grow it. Pkt. 35c.

5528 **Radio.** A distinct type with long, quilled petals, giving the blooms a globular cactus shape. Dark orange. Pkts. 15c and 35c.

5529 **Ball's Gold.** Huge blooms of deep golden yellow. Pkts. 15c and 35c.

5530 **Breck's Giant Orange.** Extra-large flowers of glowing orange, produced on stout stems for cutting. Pkts. 25c and 60c; oz. \$2.50.

5531 **Lemon Queen.** Clear lemon-yellow. Pkts. 10c and 25c; oz. 75c.

5532 **Meteor.** Creamy white, edged orange. Pkts. 10c and 25c.

5533 **Orange King.** Sparkling deep orange. Pkts. 10c and 25c; oz. 75c.

5534 **Pluvialis.** Cape Marigold. A white daisy, probably a form of the South African Daisy, *Dimorphotheca*. Pkts. 10c and 25c.

5535 **The Ball.** Gorgeous dark orange flowers, lighter centers. Pkts. 15c and 35c.

5536 **Double Mixed.** Pkts. 10c and 25c; oz. 50c.

## Cacalia • Tassel Flower

A jolly, hardy annual, with gray foliage and tall, naked stems, having a shower of tassel-like flowers at the top. Blooms profusely from early Summer until October.

Pkts. 10c and 25c

5537 **Aurea.** Yellow.

5538 **Coccinea.** Scarlet.



Browallia elata

## Brachycome Swan River Daisy

Tiny annuals about 6 inches high, useful for edging or tucking in the rock-garden. Flowers are like dainty little daisies.

Pkts. 15c and 35c

5505 **Iberidifolia, Little Blue Star.**

5507 **Iberidifolia, Rose.**

## Browallia

Easily grown annuals, especially valuable for Winter flowers in the greenhouse.

Pkts. 15c and 35c, except where noted

5510 **Elata alba.** White flowers. 18 in.

5512 **Elata.** Dark blue.

5514 **Speciosa major.** Vigorous plants with bright violet-blue flowers. Pkts. 25c and 60c.



Brachycome iberidifolia





Candytuft, Breck's White Giant

### Cardinal Climber

5562 Cardinal Climber (*Ipomœa Quamoclit Soteri*). Vigorous vines growing 10 to 15 feet high, producing a great abundance of small, tube-shaped flowers of glowing ruby-red. Pkts. 15c and 35c.

### Celosia

Handsome, free-flowering, hardy annuals, with fantastically shaped heads and clusters of long-lasting, brilliantly colored, tiny flowers. Dwarf types are especially valuable for low, massed beds and edging, while the taller varieties have some value for cutting and spectacular landscape effects.

#### Celosia Cristata Nana

This is the true old-fashioned Cockscomb, with strangely exaggerated flat clusters of flowers curled and twisted into the most intricate designs. Height 9 inches.

Pkts. 15c and 35c

5582 Glasgow Prize. Crimson. 5583 Golden Yellow,  
5587 Mixed. All colors.

#### Celosia Plumosa (*Thompsoni magnifica*)

This is the Feathered Cockscomb, making long, pyramidal heads, held erect on stems 2 to 3 feet high.

Pkts. 25c and 60c

5590 Breck's Crimson Plume.  
5591 Breck's Yellow Plume.  
5594 Breck's Giant Plumed Mixture. Immense heads of many brilliant shades and colors.

#### Celosia Childsi • Chinese Woolflower

5600 Mixture. A distinct type, with large, roundish heads and drooping spikelets of flowers which look like an immense ball of wool. All colors. Very showy. Pkts. 10c and 25c.



Cardinal Climber

### Campanula

All annual Campanulas are free-blooming plants of compact growth, suitable for edging.

5540 Attica (*Drabifolia*). A 6-inch edging plant with blue and white flowers, profusely produced over a long period. Pkts. 15c and 35c.  
5543 Loreyi (*Ramosissima*). Dainty, fragile plants about a foot high, with light blue, cup-shaped flowers. Pkt. 15c.  
5544 Loreyi alba. Pure white flowers. Pkt. 15c.  
5546 Speculum (*C. specularia Speculum-Veneris*). Venus' Looking-Glass. Blue flowers. Pkts. 10c and 25c.

### Candytuft • Iberis

Showy, branching plants for summer bedding. Seed sown outdoors in spring will produce flowers from July to September. Also used for pot-culture in winter.

Pkts. 10c and 25c, except where noted

5550 Breck's White Giant. Big spikes of pure white flowers. Excellent in greenhouse or outdoors. Pkts. 15c and 35c; oz. \$2.00.  
5551 Crimson. Bright red. 1 ft.  
5553 Farquhar's Pink Pearl. Dainty pink. Pkt. 15c.  
5554 Lavender Gem. Rosy lavender.  
5555 Little Prince. Dwarf plants 6 inches high. White flowers.  
5557 Rose Cardinal. Bright pink. 1 ft.  
5559 Dwarf, Mixed. 6 in.  
5560 Breck's Choice Mixture. 1 ft. Oz. \$1.00.

### Carnations

The Marguerite strain offered here is generally treated in the manner of half-hardy annuals, blooming six months from sowing and continuing until frost. The flowers are large, double, and very fragrant. Height 15 inches.

Pkts. 15c and 35c

5566 Scarlet 5569 Yellow  
5567 Salmon-Rose 5570 Breck's Giant Mixed  
5568 White  
55711 COLLECTION, 4 colors for 50c.



Marguerite Carnations



**Centaurea**

A wide variety of plants is cultivated under this name. All the *Centaureas* are good garden subjects. Most of the annuals are especially fine for cutting, while the perennials are more admired for garden decoration.

**CYANUS.** Cornflower. These old-fashioned flowers have many names—Bachelor's Button, Blue Bottle, and Cornflower are the most common. They grow in any situation and bloom continuously, producing beautiful flowers of many colors on splendid stems for cutting. Plants grow 3 feet high or more.

Pkts. 10c and 25c; oz. \$1.50

- |              |             |            |                   |
|--------------|-------------|------------|-------------------|
| 5605 Blue    | 5609 Maroon | 5613 Rose  | 5615 Choice Mixed |
| 5607 Carmine | 5611 Mauve  | 5614 White |                   |

56181 COLLECTION, 6 colors for 50c.

**IMPERIALIS.** Sweet Sultan. Most graceful and charming of the whole family, these Giant Sweet Sultans are exquisitely lovely when cut, and if sown early and grown in the cool part of the season, they continue in bloom for many weeks. 2½ ft.

Pkts. 10c and 25c

- |                     |             |                          |
|---------------------|-------------|--------------------------|
| 5620 White          | 5622 Rose   | 5624 Yellow (Suaveolens) |
| 5621 Delicate Lilac | 5623 Purple | 5625 Mixed               |

56261 COLLECTION, 5 colors for 40c.

**AMERICANA.** Basket Flower. Handsome annuals of sturdy habit, producing broad blooms, like monster Sweet Sultans, frequently 5 to 6 inches across. Curiously enough, this is an annual that is neither known nor appreciated. There is everything in its favor, and nothing against it. It is charming both in the garden and as a cut-flower.

Pkts. 15c and 35c

- 5630 Rosy Lilac. 3 ft.
- 5631 Pure White. 3 ft.

56331 TWIN COLLECTION, 2 colors for 25c.

**WHITE-LEAVED.** Dusty Miller. Flowers are rarely produced and have little decorative value in comparison with the charm of their leaves. Best used for edging beds of other flowers.

- 5638 Candidissima. Broad, silvery foliage. 1 ft. Pkts. 15c and 35c.
- 5639 Gymnocarpa. Narrow, silvery foliage. 1 ft. Pkts. 10c and 25c.



Annual Chrysanthemums

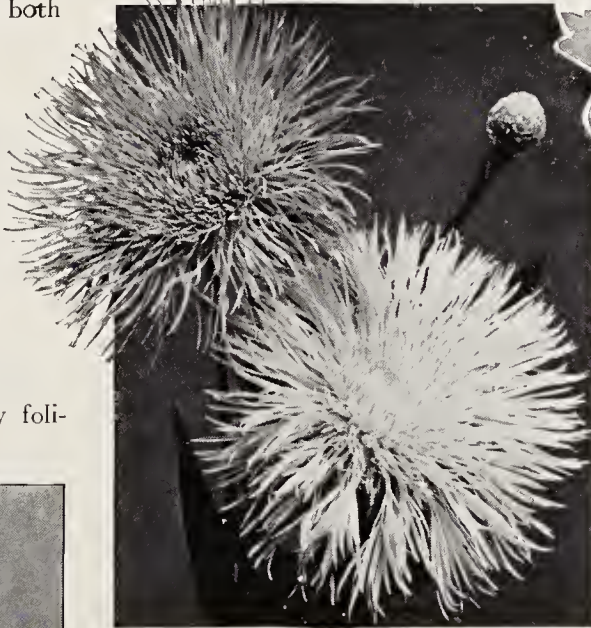

*Centaurea Americana*

**Clarkia**

Although natives of this country and widely cultivated abroad, *Clarkias* are strangely neglected in most gardens. They can be grown with the utmost ease if provided with a little shade and ordinary attention. The leafy stems are covered with showy flowers, making them most attractive for bedding and cutting. They dislike transplanting. Grow 2 to 2½ feet.

Pkts. 15c and 35c, except where noted

- 5690 White Prince. Pure white.
- 5692 Chamois Queen. Buff-color.
- 5694 Orange King. Bright orange-scarlet.
- 5696 Purple Prince. Rosy purple.
- 5698 Queen Mary. Sparkling rose-color.
- 5701 Ruby King. Beautiful ruby-red.
- 5702 Salmon Queen. Salmon-pink.
- 5706 Mixed. All varieties. Pkts. 10c and 25c.
- 57091 COLLECTION, 6 colors for 75c.



*Centaurea Cyanus*

**Chrysanthemums**

Annual *Chrysanthemums* do not resemble in any respect the huge blooms offered in the florists' shops in the Autumn. They are daisy-like blossoms of much grace and charm.

**Single Varieties**

Pkts. 15c and 35c, except where noted

- 5650 Burridgeanum. White and red. Pkts. 10c and 25c.
- 5651 Divinity. Around the golden center of the bloom is a zone of soft cream, surrounded by an outer ring of luminous lemon-yellow that extends to the petal tips. Pkt. 25c.
- 5652 Eastern Star. Primrose-yellow, with brown center.
- 5654 Evening Star. Golden Marguerite.
- 5656 Morning Star. Pale primrose.
- 5657 Nivellii. Pure yellow. Very free flowering. A splendid new variety.
- 5658 Northern Star. Giant white, with yellow zone.
- 5660 Purple Crown.
- 5662 Scarlet.
- 5664 Choice Mixed. Pkts. 10c and 25c.
- 56661 COLLECTION, 6 colors for 75c.

**Double Varieties**

- 5676 Choice Mixed. Pkts. 10c and 25c.
- 5680 Inodorum, Bridal Robe. Double; pure white. Pkts. 15c and 35c.





Cobaea scandens

**Cleome · Spider Plant**

Pkts. 10c and 25c

5710 Pungens, Rose Queen. Handsome plants of vigorous habit, growing 3 to 5 feet high, producing many spikes of charming pink flowers with long, spidery stamens. Very effective in massed beds.

**Cobaea · Cup-and-Saucer Vine**

A quick-growing annual climber with curious, bell-shaped flowers. Pkts. 10c and 25c

- 5720 Scandens. Purple flowers.
- 5721 Scandens alba. White flowers.

**Convolvulus**

5740 Mauritanicus. A dainty perennial used as an annual. The inch-wide flowers are blue with white throats. Much used in rock-gardens and for hanging-baskets. Pkts. 15c and 35c.

MINOR. A dwarf or bedding variety easily grown in sunny places, with small, bell-like flowers. Suitable for borders, hanging-baskets, and window-boxes.

Pkts. 10c and 25c

- 5741 Rose Queen. Pink.
- 5742 Splendens. Violet.
- 5743 White.
- 5744 Mixed.



Cynoglossum amabile

**Coreopsis · Calliopsis**

Jolly, free-flowering annuals with blooms like small cosmos, in shades of yellow, brown, and crimson. Excellent for garden decoration and for cutting.

Pkts. 10c and 25c, except where noted

- 5750 Crimson. 2 ft.
- 5754 Farquhar's Cloth of Gold. Rich golden yellow. 1 ft.
- 5756 Golden Wave (Drummondii). Yellow and brown. 1 ft.
- 5757 Evening Star. Bright yellow and scarlet. 1½ ft. Pkt. 15c.
- 5758 Breck's Fire King. Glowing bright scarlet. 1½ ft. Pkt. 25c.
- 5760 Tiger Star. Yellow and brown. Excellent for cutting. 9 in.
- 5764 Maroon and Gold. 2 ft.
- 5766 Tom Thumb Crimson King. Splendid for borders. 6 in.
- 5767 Tom Thumb Dazzler. Golden yellow and maroon. 6 in. Pkt. 15c.
- 5772 Breck's Choice Mixture. Oz. \$1.00.

57741 COLLECTION, 6 entirely distinct varieties for 50c.

**Cynoglossum · Hounds-Tongue**

5746 Amabile. Chinese Forget-me-not. Blue flowers, greatly resembling those of the annual Anchusa. A fine, long-blooming annual of unusual purity of color. 18 in. Pkt. 10c.

5748 Amabile, Pink. Exactly like the foregoing, with flowers of deep mauve-pink. Pkt. 25c.

**Cosmos**

Superb annuals which are not as popular as they should be, although no flower is more graceful when cut. Very easily grown. They do best in rather poor soil.

**Breck's Midsummer Giant**

An early-blooming strain which makes bushy plants about 4 feet high. Start the seeds indoors and set out as early as possible.

Pkts. 10c and 25c; oz. \$1.50

- 5790 Blush
- 5792 Crimson
- 5794 Pink
- 5796 White
- 5798 Mixed

**Cosmos, Orange Flare**

5805 Orange Flare with its vivid orange-colored blooms is a new and extremely welcome addition to the Cosmos family. The flowers, on long, wiry stems, are excellent for cutting. Pkt. 15c. See front cover.

**Mammoth Late-Blooming**

This is the finest of all Cosmos. The plants grow 6 to 8 feet high, and if they are started early come into bloom in September. The flowers are 4 to 5 inches across, exquisitely tinted, and of superb substance. Unexcelled for cutting. Feathery foliage and ornamental throughout the entire season, it makes an excellent background for other annuals or perennials.

Pkts. 10c and 25c; oz. \$1.00

- 5813 Lady Lenox. Pink.
- 5814 Red.
- 5816 White.
- 5818 Mixed.



Coreopsis or Calliopsis



## Double or Anemone-flowered Cosmos

The best of these produce fully double blooms. Others have a broad frill of long petals, with a small contrasting tuft in the center. Extremely variable, and frequently both double and single flowers appear on the same plant.

Pkts. 15c and 35c; 1/4oz. \$1.00

5825 Crimson                      5835 Pure White  
5830 Pink                         5836 Mixed

## Cypress Vine

5847 Mixed. A pretty, slender vine, 10 feet high, with clusters of star-shaped flowers and feathery foliage. White and Red. Pkts. 10c and 25c.

## Dahlia

While usually grown from roots and cuttings, fine flowers can be produced in one season from seed if it is sown early indoors and the plants set out when the ground is warm.

Pkts. 25c and 60c, except where noted

- 5850 Cactus, Mixed.  
5853 Coltness Hybrids. Plants compact, 18 to 24 inches high, bearing a mass of single blooms throughout the entire season. Pkt. 25c.  
5860 Peony-Flowered, Mixed. 4 ft.  
5862 Pompon, Mixed. 2 ft.  
5864 Single Perfection, Mixed. 5 ft.  
5865 Unwin's Dwarf Hybrids, Mixed. Single and semi-double blooms borne on plants of the same habit as Coltness Hybrids. Highly recommended. Pkt. 25c.



Dianthus, Breck's Geisha Girl



Cosmos, Breck's Midsummer Giant



Double Cosmos

## Datura

### Trumpet Flower

5867 Cornucopia. Shrubby plants 2 to 3 feet high, with white, trumpet-shaped flowers mottled with purple; fragrant. Pkts. 10c and 25c.

## Dolichos

### Hyacinth Bean

5869 Mixed. A quick-growing annual climber with white or purple flowers resembling pea blossoms, followed by maroon-red seed-pods. 10 ft. Pkts. 10e and 25c.

## Dracocephalum

### Dragonhead

5871 Moldavica. Bushy annuals 2 feet high, with blue and white flowers nearly an inch long in leafy spikes. Pkt. 25c.

## Dianthus · Chinese Pinks

All Annual Pinks are derived from *Dianthus chinensis*. They are remarkable for the beautiful, enamel-like blotches on the petals of the single varieties and for the clear, sparkling color of the double types. Practically everblooming, continuing for many weeks in full flower, and if the seed-pods are removed, they will continue to bloom until frost. Plants grow about a foot high and produce their flowers in large, loose clusters on stiff stems.

### Dianthus, Breck's Geisha Girl

5873 Compact habit and large, fringed flowers in a marvelous range of colors. Recommended for mixed bedding and scattered planting, and a cut-flower of rare merit. Pkt. 35c.

### Double Varieties

Pkts. 10c and 25c, except where noted

- 5875 *Chinensis*, Mixed. China or Indian Pink. Very double flowers in a large variety of colors. Oz. \$1.50.  
5877 *Diadematus*. Shades of crimson, lilac, and purple, with paler edges.  
5878 *Farquhar's Pink Beauty*. Charming soft pink. Pkt. 15c.  
5879 *Fireball*. Fiery scarlet.  
5881 *Salmon King*. Gorgeous pink.  
5883 *Snowdrift*. Pure white; fringed.  
5885 *Double, Mixed*. Oz. \$1.50.

For Single Varieties of Dianthus, see page 20





Didiscus cærulea

### Single Dianthus

Very large flowers. Exquisitely beautiful in form and coloring. The plants are about one foot high and flower abundantly throughout the Summer and Autumn.

Pkts. 10c and 25c, except where noted

- 5894 **Salmon Queen.** Delicate salmon-red. An exquisite variety.  
 5895 **Scarlet Beauty.** Pkt. 10c.  
 5896 **The Bride.** Pure white, crimson eye.  
 5898 **Single Mixed.** Oz. \$1.50.

### Diascia

5899 **Barbaræ.** Charming little annual with spurred, salmon-pink flowers touched with yellow in the throat. Excellent for late planting to cover bare places in the rock-garden. Start in flats and transplant in small groups. Pkt. 15c.

### Didiscus

#### Blue Lace Flower

5900 **Cærulea.** Superb for cut-flowers. The long, slender stems terminate in flat clusters of delicate blue flowers not unlike Queen Anne's Lace. Pkts. 10c and 25c; ¼oz. 60c.

### Dimorphotheca

#### African Daisy

Gorgeous Summer bedding plants resembling, to some extent, the expensive greenhouse gerberas. Petals shine as if polished. Excellent for cutting.

Pkts. 10c and 25c, except where noted

- 5905 **Aurantiaca.** Brilliant orange flowers 3 inches across. ¼oz. 60c.  
 5906 **Aurantiaca Hybrids.** Salmon, pink, cream, and straw color. ¼oz. 60c.  
 5908 **Ringens.** Large, pure white flowers with a blue ring in the center. Pkt. 15c.

### Echinocystis

5914 **Lobata.** Wild Cucumber. A vine of astonishingly quick growth, with bright green foliage and white flowers. Extremely effective as a screen and beautiful in late Summer and Autumn when covered with feathery seed-pods. Pkts. 10c and 25c.

### Eschscholtzia California Poppy

Annuals of easy culture if sown where they are to bloom. The bushy plants are a foot high and as much across, and produce an abundance of brilliantly colored, four-petaled flowers throughout the greater part of the season.

Pkts. 10c and 25c, except where noted



Eschscholtzia

- 5920 **Alba.** Pure white. Oz. 75c.  
 5922 **Farquhar's Frilled Pink.** Pkts. 15c and 35c.  
 5923 **Golden West.** Yellow with orange center. Oz. 75c.  
 5924 **Mandarin.** A deep orange, shaded crimson.  
 5925 **Mikado.** Orange-crimson.  
 5926 **Rose Queen.**  
 5927 **The Geisha.** Fluted petals of brilliant gold, suffused crimson. Pkts. 15c and 35c.  
 5928 **Tango.** Bronzy red and terra-cotta. Pkts. 15c and 35c.  
 5930 **Breck's Giant, Mixed.** Oz. \$1.50.  
 59321 **COLLECTION, 6 colors for 50c.**

### Erysimum

These are attractive hardy annuals for mixed borders and rock-gardens. They resemble the Siberian Wallflowers (*Cheiranthus Allionii*), and continue in bloom for a long time.

Pkts. 15c and 35c

- 5933 **Golden Gem**      5934 **Orange Gem**

### Euphorbia Snow-on-the-Mountain

5936 **Variegata.** An ornamental foliage plant 2 to 3 feet high, with clusters of showy green and white bracts at the top of each stem. Worthy of much wider cultivation and easily grown even on rather poor soils. Particularly effective when planted among clumps of perennial phlox. Pkts. 10c and 25c; oz. \$1.00.

### Gaillardia

While the perennial forms of this flower are better known than the annuals, the superb varieties offered here are equally as fine for cutting, more compact in habit, and bloom for a longer period. Useful for beds, borders, and cutting. Grows 18 inches high.

5941 **Indian Chief.** A superb new variety. Dark mahogany-red flowers. Practically 100 per cent true. A marvel for continuous bloom, remaining in flower from June until October. Pkt. 15c.

5946 **Breck's Superb Mixture.** Single and double varieties. Pkts. 10c and 25c.

### Gaura

5950 **Lindheimeri.** A graceful, perennial plant blooming from seed the first season, producing slender spikes, 3 to 4 feet long, of delicately shaped and faintly rose-tinted flowers. Pkts. 10c and 25c.



Dimorphotheca



Different Types of Gourds



Interesting in the garden

Decorative in the house

**Gilia**

- Pkts. 10c and 25c, except where noted**  
**5951 Capitata.** Quick-growing annual, 2 to 3 feet high, with finely divided foliage and clustered balls of blue flowers.  
**5952 Tricolor.** Birds-Eyes. A dainty annual 2½ feet high, with fringed foliage and phlox-like flowers of lilac and violet, marked with yellow and purple.  
**5953 Coronopifolia.** The Standing Cypress is a biennial or perennial which may bloom the first year from seed. Grows 6 feet high, bears small scarlet flowers dotted with yellow. Pkt. 25c.

**Gomphrena  
Globe Amaranth**

- 5961 Mixed.** Very pretty Everlasting flowers which look like chaffy heads of red clover, although white, pink, and purple shades may be expected. The plants grow 1½ feet to 3 feet high. Flowers may be dried for Winter bouquets. Pkts. 10c and 25c.

**Godetia • Satin Flower**

- These are superb garden flowers, making bushy plants 1 to 2 feet high, with blooms of silky texture, strongly resembling those of the azalea.  
**5964 Breck's Double Crimson.** 2 ft. Pkts. 15c and 35c.  
**5965 Crimson Glow.** 1 ft. Pkts. 10c and 25c.  
**5967 Duchess of Albany.** White. 1 ft. Pkts. 10c and 25c.  
**5968 Breck's New Lavender.** 18 in. Pkts. 15c and 35c.  
**5971 Lady Albemarle.** Carmine. 1 ft. Pkts. 10c and 25c.  
**5973 Sybil Sherwood.** 1 ft. Bright salmon-pink. Pkts. 25c and 60c.  
**5974 Mandarin.** Pale yellow. 18 in. Pkts. 10c and 25c.  
**5976 Breck's Double Pink.** Double flowers. 2 ft. Pkts. 15c and 35c.  
**5978 Rosy Morn.** Beautiful coral-pink. 2 ft. Pkts. 15c and 35c.  
**5979 Breck's Special Mixture.** Single and double, mixed. Pkts. 10c and 25c.  
**59791 COLLECTION, 6 varieties for 60c.**

**Gourds**

- Annual climbers of quick growth, bearing weird, oddly shaped fruits. Enormously popular for table decorations.  
**Pkts. 10c and 25c**  
**5981 Angora.** Green, white spotted.  
**5982 Apple-shaped.**  
**5983 Bottle-shaped.**  
**5984 Dish-Cloth.**  
**5985 Serpent.** Long; green.  
**5986 Egg-shaped.**  
**5987 Powder-Horn.**  
**5989 Gooseberry-shaped.**  
**5990 Hercules' Club.**  
**5992 Orange-shaped.**  
**5993 Pear-shaped.**  
**5994 Turk's Turban.** Small Red China.  
**5996 Turk's Turban.** White, red, and green striped.  
**5997 Small Varieties, Mixed.** Oz. 40c.  
**5998 Warty Varieties, Mixed.** Oz. 40c.  
**5999 Mixed.** All types. Oz. 40c.  
**59991 COLLECTION, 12 varieties \$1.00.**

**Grasses**

- Ornamental Grasses are admired for color effect and grace of habit. Many have attractive, feathery flower-spikes.  
**Pkts. 10c**  
**6000 Agrostis nebulosa.** Cloud-Grass is a graceful annual a foot or more high, with fine, misty flowers on slender stems.  
**6004 Briza maxima.** Quaking-Grass. 2 feet, with bronzy flowers in panicles.  
**6010 Hordeum jubatum.** Squirrel-tail-Grass. Grows 2½ feet high.  
**6012 Pennisetum longistylum (Villosum).** Fine, solitary spikes, 2 feet tall.  
**6013 Pennisetum Ruppelii.** Fountain-Grass is a stout perennial, 4 feet high, with nodding, curving sprays of rose, purple, and copper-colored flowers.

**Gypsophila • Baby's Breath**

- Frail, quick-growing plants 18 to 24 inches high, producing great numbers of small flowers in loose, graceful sprays.  
**Pkts. 10c and 25c**  
**6020 Breck's Giant White.** Oz. 50c.  
**6022 Elegans Rosea.** Pink. Oz. 50c.  
**6023 Muralis.** Dwarf, trailing plants with pink flowers.

**Helichrysum  
Strawflower**

The best-known of all the Everlastings or Immortelles, having a superficial resemblance to small chrysanthemums. Flowers should be gathered when only the outer bracts are unfolded, and suspended downward in a cool place to dry. They will grow in any sunny situation, making plants 2 to 4 feet high.

**Pkts. 10c and 25c**

- 6026 White**                      **6030 Violet**  
**6027 Salmon**                **6031 Rose**  
**6028 Crimson**               **6032 Choice Mixed**  
**6029 Yellow**  
**60341 COLLECTION, 6 colors for 50c.**

**Hibiscus • Rose-Mallow**

**6035 Trionum (Africanus).** An easily grown, sun-loving annual from 1 to 2 feet high, with showy yellow flowers, brown in the center. The curiously inflated buds have a glassy appearance. Pkts. 10c and 25c.

**Hollyhock • Althea**

Annual Hollyhocks are relatively new garden plants. The older varieties are biennial, or sparingly perennial. This new strain will make blooming plants 4 to 5 feet high if sown early.  
**6038 Double Mixed.** Pkts. 15c and 35c.  
**6040 Single Mixed.** Pkts. 10c and 25c.



Helichrysum





Larkspur, White Spire in foreground,  
Exquisite Pink Improved in back

### Humulus • Hop

Quick-growing vines with luxuriant foliage valuable for covering trellises and verandas. Pkts. 10c and 25c

6042 Japonicus. Green foliage. 20 ft.

6044 Japonicus variegatus. Variegated foliage. 20 ft.

### Hunnemannia

#### Tulip Poppy

6046 *Fumariæfolia*. Somewhat similar to California Poppies, with finely divided foliage and large, clear yellow, tulip-shaped flowers 3 inches across on 2-foot stems. Superb cut-flower, continuing in bloom throughout the entire season. Pkts. 10c and 25c.

### Ipomoea • Morning-Glory

Annual climbers of rapid growth, excellent for covering arbors and trellises with luxuriant foliage, bearing bell-shaped flowers of many colors.

Pkts. 10c and 25c, except where noted

6048 *Imperialis*, Mixed. Japanese Morning-Glories have enormous flowers, spotted, striped, and flecked with many colors.

6049 *Purpurea*, Mixed. A fine, many-colored strain of the common Morning-Glory.

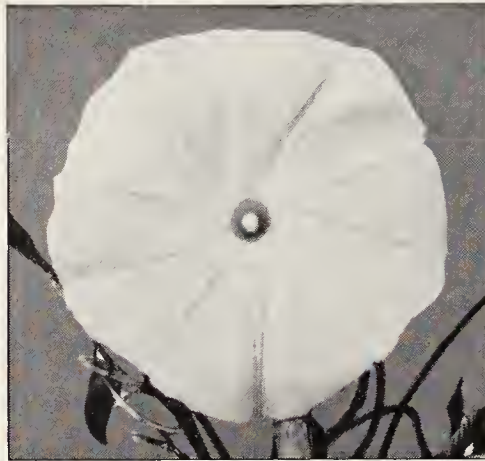

Ipomoea, Heavenly Blue

### Ipomoea, continued

6052 **HEAVENLY BLUE**. We offer an extra-early-blooming strain of this enormously popular and much sought after Annual Climber. Its extremely early-flowering habit, its compact growth, and its true heavenly blue coloring make it distinct and infinitely superior to all other strains. Pkts. 25c and 60c.

6056 *Mexicana grandiflora alba*. White Mexican Moonflower. Blooms at night. Pkts. 15c and 35c.

### Jacobaea (Senecio) Groundsel

Strong-growing annuals with perfect little pompon flowers of many colors in late Summer. Valuable for cutting.

Pkts. 15c and 35c

6059 Crimson	6062 Rose
6060 Lilac	6063 White
6061 Purple	6064 Mixed

### Kenilworth Ivy

6066 *Linaria Cymbalaria*. A trailing, mat-like plant with tiny, ivy-shaped foliage and dainty little blue flowers with yellow throats. Good for rockwork or hanging-baskets. Pkt. 15c.

### Kochia • Burning Bush

6067 *Trichophylla*. A popular plant, sometimes called Mexican Firebush, or Summer Cypress, because of its symmetrical habit and resemblance to a coniferous evergreen. It is much used for temporary hedges, remaining bright green all Summer long, but at the approach of Autumn its foliage turns brilliant red. Pkts. 10c and 25c; oz. 75c.

### Lantana

An optimistic flower, full of the comforting belief that on this earth there is more sun than shadow, and a lot more fun than grief.

Pkts. 15c and 35c

6068 **Dwarf, Compact Hybrids**. Flat heads of brilliantly colored flowers. Sow seed very early.

6069 **Tall Hybrids, Mixed**. 2 feet high.



Lavatera, Breck's Sunset

### Larkspur • Delphinium

**BRECK'S GIANT IMPERIAL**. Annual Delphiniums are usually called Larkspurs. They are very gay and are especially useful for mass bedding and cutting. Sow the seed where it is to bloom and thin the plants to stand a foot or more apart. This strain grows 3 to 4 feet high, producing fine spikes of well-filled flowers of many colors.

Pkts. 15c and 35c, except where noted

6070 **Blue Spire**. Intense deep Oxford-blue.

6071 **Exquisite Pink Improved**.

6072 **Lilac Spire**.

6073 **Carminé King**. Deep earmine-rose.

6074 **Exquisite Rose**.

6075 **Bluebell**. Deep sky-blue.

6076 **White Spire**.

6077 **Imperial Mixed**. Oz. \$2.00.

60781 **COLLECTION**, 6 varieties for 75c.

### Other Larkspurs

Pkts. 15c and 35c

6079 **Azure Fairy**. Cambridge blue.

6080 **Breck's Blue Butterfly**.

### Lavatera • Tree Mallow

A good hardy annual growing 3 to 5 feet high, producing large, funnel-shaped flowers like those of a hollyhoek, which last a long time when cut.

Pkts. 10c and 25c; oz. \$1.50, except where noted

6086 **Splendens alba**. White.

6087 **Splendens rosea**. Rose.

6089 **Breck's Sunset**. Deep rose-pink.

A showy new variety, and the best for bedding and cutting. Pkts. 15c and 35c; oz. \$2.00.

6092 **Mixed**.

### Leptosyne

6095 **Maritima**. Attractive plants with yellow, daisy-shaped flowers closely related to the annual coreopsis. Pkts. 15c and 35c.

### Linaria • Toadflax

6102 **Breck's Hybrids**. Slender annuals 1½ feet high, with spikes of dainty flowers in a wide variety of pastel colors, resembling miniature snapdragons. Excellent for cutting and pot-culture. Pkts. 15c and 35c.





Marigold, Signata pumila



Marigolds, African and French



Lupin, Farquhar's Yellow

## Lobelia

A group of dainty perennial plants usually grown as annuals for bedding and border purposes. Valued for their compact growth and profusion of flowers.

- 6111 **Compacta, Blue Wings.** Clear, sparkling blue flowers. 4 in. Pkts. 25c and 60c.  
 6112 **Compacta, Crystal Palace.** Deep, glowing blue. 4 in. Pkts. 15c and 35c.  
 6114 **Cambridge Blue.** 4 in. Pkt. 25c.  
 6117 **White Gem.** 4 in. Pkts. 10c and 25c.  
 6118 **Gracilis.** Spreading habit. Flowers blue. Pkts. 10c and 25c.  
 6119 **Farquhar's Brilliant.** Unusually large flowers of sapphire-blue, with sparkling white eyes. Pkt. 25c.  
 6120 **Speciosa.** Blue flowers. Spreading habit. Pkts. 10c and 25c.

## Lupinus • Lupin

Stunning, quick-growing annuals, with woolly foliage and erect flower-spikes.

- Pkts. 10c and 25c, except where noted  
 6121 **Farquhar's Yellow.** Pkt. 25c.  
 6122 **Farquhar's Pink.** Pkts. 15c and 35c.  
 6123 **Cruckshanksii.** Blue and yellow.  
 6124 **Hartwegii, Dark Blue.**  
 6125 **Hartwegii, Light Blue.**  
 6126 **Hartwegii, Rose.**  
 6127 **Hartwegii, White.**  
 6128 **Annual Mixed.** Oz. 60c.

## Linum • Flax

Erect plants bearing an abundance of prettily colored flowers.

- Pkts. 10c and 25c  
 6129 **Cæruleum.** Blue. 2 ft.  
 6130 **Rubrum.** Scarlet Flax. 2 ft.

## Marigold • Tagetes

Both the African and French Marigolds are easy, accommodating plants to grow and yield an astonishing color-range in shades of yellow, brown, and maroon in late Summer and Autumn. The African types are bold, handsome plants 2 feet or more high, while the French Marigolds are more compact and dwarf in habit.

### Double African

6131 **Yellow Supreme.** Giant, perfectly formed flowers with broad, overlapping petals, so arranged that the bloom closely resembles a carnation. The color is a soft clear shade of moonlight yellow comparable to no other Marigold, and instead of the old and often unpleasantly pungent odor, there is an aromatic, herb-like fragrance that is entirely pleasing. Pkts. 15c and 35c.

6132 **Dixie Sunshine.** Except for its late-flowering habit, this Marigold would undoubtedly take a leading place among 1936 novelties. The flowers are fully double, ball-shaped, and of a brilliant golden yellow color. Pkt. 35c.

6134 **Guinea Gold.** Superb flowers, 3 inches across, of loose, ruffled form and so intensely yellow that they are almost orange. Pkts. 15c and 35c.

6135 **Breck's Sunburst, Lemon.** Globular, perfectly double flowers, 4 to 5 inches in diameter, of clear lemon-yellow. Pkts. 15c and 35c.

6136 **Breck's Sunburst, Orange.** Perfect globes of glowing orange, 4 to 5 inches in diameter. Pkts. 15c and 35c.

6137 **Breck's Sunburst, Mixed.** Both colors. Pkts. 15c and 35c.

6138 **Dwarf Orange Prince.** Differs from Breck's Sunburst, Orange, only in the compact habit of the plants which are not more than 2 feet high. Pkt. 25c.

### Double French

Pkts. 10c and 25c, except where noted

6140 **Robert Beist.** Large blooms of rich mahogany-brown literally covering neat bushy plants about 1 foot high. Splendid plants for edging beds or borders.

6143 **Harmony.** A charming dwarf variety bearing unusual scabiosa-like blooms with a central crest of deep orange surrounded by a collar of broad, brownish maroon petals. Pkt. 25c.

6144 **Dwarf, Choice Mixed.** Oz. \$1.50.

6145 **Tall, Choice Mixed.** Oz. \$1.00.

6146 **Breck's Dwarf Lemon.**

6147 **Breck's Dwarf Orange.**

6148 **Breck's Dwarf Mahogany.**

61491 **COLLECTION, 3 varieties for 25c.**

### Single French

Pkts. 10c and 25c, except where noted

6150 **Breck's Pride of the Garden.** Yellow, striped with maroon.

6151 **Legion of Honor.** Golden yellow, with brown centers.

6152 **Signata pumila.** Not a French Marigold but a dwarf plant of similar habit, with miniature flowers in profuse abundance. Oz. \$1.50.

6153 **Fire Cross.** Large, golden orange flowers, strikingly blotched with fiery crimson. Dwarf, compact plants, excellent for edging. Pkt. 15c.

6154 **Josephine.** Golden brown flowers having a thread-like golden edge.





Mignonette

### Matthiola Evening-scented Stock

6156 **Bicornis**. An annual with flowers of no particular attractiveness which are deliciously fragrant in the evening. Indispensable for enhancing the night charm of the garden. Pkts. 10c and 25c.

### Matricaria • Feverfew

Strongly aromatic plants which bear a profusion of button-shaped flowers like miniature chrysanthemums. One of the many plants frequently called Bachelor's Buttons. Pkts. 15c and 35c

6159 **Golden Ball**. Yellow.  
6160 **Silver Ball**. White.

### Mignonette

A well-known, old-fashioned flower of no great beauty, but highly prized for its fragrance, either in the garden or in mixed bouquets. The plants resent moving and seed should be sown where they are to bloom, thinning them to a foot or more apart. For Winter flowering, seed should be sown in July.

6171 **Breck's Colossal**. Immense spikes of reddish green, deliciously fragrant. Good greenhouse variety. Pkts. 25c and 60c.

6172 **Breck's Selected Giant Machet**. Red flowers. Pkts. 15c and 35c.

6173 **Allen's Defiance**. Red flowers. 18 in. Pkts. 10c and 25c.

6174 **Bismarck**. Reddish flowers; very fragrant. Pkts. 15c and 35c.

6176 **Golden Machet**. Yellow flowers. Pkts. 10c and 25c.

6177 **Odorata grandiflora**. Old-fashioned; sweet-scented. 1 ft. Pkts. 10c and 25c.

### Mimosa • Sensitive Plant

6180 **Pudica**. A most interesting plant with feathery foliage and dark pink flowers. It has the curious ability to fold its leaves and collapse if it is touched ever so lightly with the hand. Always arouses a great deal of interest. Pkts. 10c and 25c.

### Mirabilis • Four-o'Clock

6186 **Jalapa, Mixed**. These are bushy plants, making beds or borders 2 to 4 feet high, with red, white, pink, and yellow flowers, like small morning-glories, which open in late afternoon. Sometimes called the Marvel of Peru. Pkts. 10c and 25c.

### Nasturtium • Tropaeolum

Few plants reward the grower more liberally with beauty and downright pleasure than Nasturtiums. Their fragrant flowers are most freely produced and have many merits for cutting. Three very distinct types exist: the Tall or Running varieties, which are excellent for scrambling over stone-piles, trellises, etc.; the Dwarf Nasturtiums for bedding and edging; and the newer, popular Semi-Dwarf type with sweetly scented, double flowers. In the garden no flowers are lovelier than those of the Double Nasturtiums. For best results they should be grown in rather poor soil in a sunny location.

6188 **Golden Gleam**. A new variety which has captured the imagination of the world. The brilliant, golden yellow flowers are produced in unbelievable abundance. They are sweetly scented and fully double, an unusual characteristic in this family. Pkt. 10c; oz. 30c.

6191 **Scarlet Gleam**. Dazzling scarlet and pleasingly fragrant. The large, double flowers, in contrast with the rich green of the foliage, attract immediate attention. Pkt. 25c; oz. 60c.

6193 **Glorious Gleam Hybrids**. The flowers are double and sweetly scented, of the same type as the well-known Golden Gleam. The color-range includes a glorious assortment of brilliant shades. Pkt. 15c; oz. 40c.

### Dwarf Varieties

Pkt. 10c; oz. 20c; ¼lb. 50c, except where noted

6195 **Aurora**. Terra-cotta. 6198 **Bronze**. Reddish gold.

6203 **Empress of India**. Crimson flowers. Dark leaves.

6204 **Golden King**. Yellow flowers. Dark leaves.

6205 **King of Tom Thumbs**. Scarlet. Dark leaves.

6206 **King Theodore**. Purple-garnet. Dark leaves.

6207 **Pearl**. Amber-white.

6209 **Rose**. A deep shade of pink.

6212 **Yellow**. Pale shade.

6213 **Breck's Dwarf Rainbow Mixture**. Pkt. 10c; oz. 20c; ¼lb. 50c; lb. \$1.50.

62140 **COLLECTION**, 6 dwarf varieties for 50c.

### The Book of Annuals

By ALFRED C. HOTTES

182 Pages

155 Illustrations

"We recommend this as the best book on the subject." Price, \$1.60 ppd.

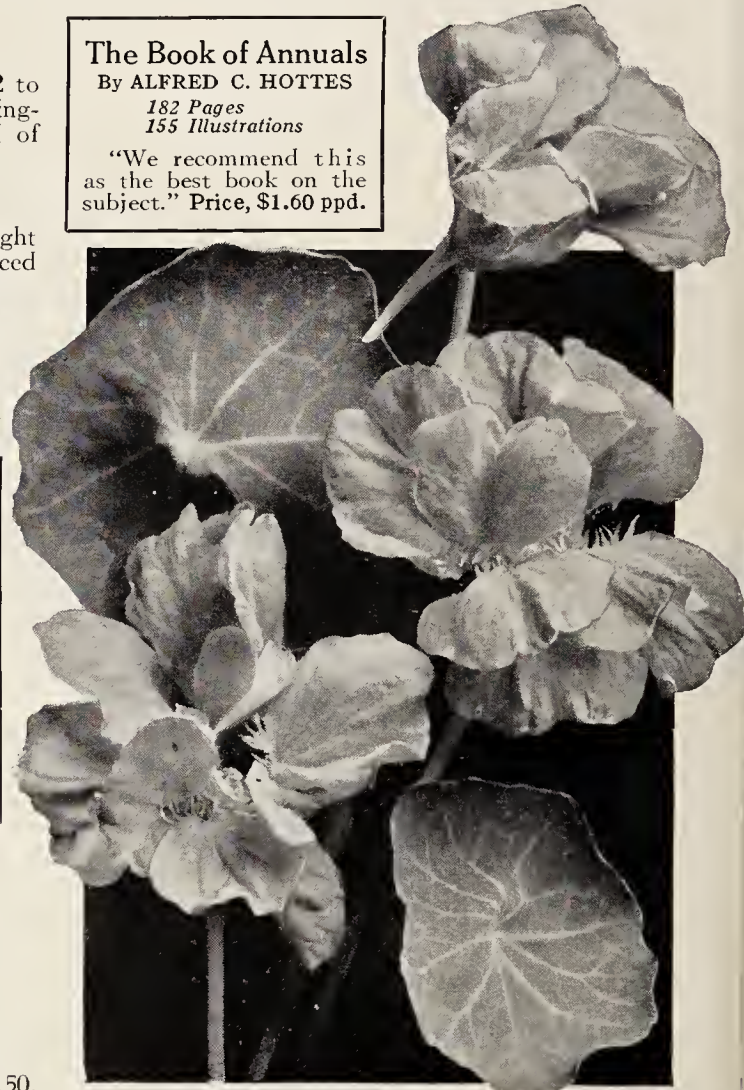

Double Nasturtium, Golden Gleam



# BRECK'S *Special...*

## Five-Packet Collection

for

## 1936



LAVATERA, BRECK'S SUNSET

See page 22 Pkt. 15c



SALPIGLOSSIS, MIXED. See page 29 Pkt. 10c



SALVIA FARINACEA, Blue Bedder

See page 30 Pkt. 25c

A 75c value  
for 55c



See page 30

SCABIOSA Breck's Special Mixture Pkt. 10c



ZINNIA, BRECK'S LILLIPUT, MIXED. See page 35 Pkt. 15c



# CROWN

*Collection of*  
**ANNUALS**

for

1936

One packet each  
of 4 varieties

A \$1.00 Value  
for

**75c**

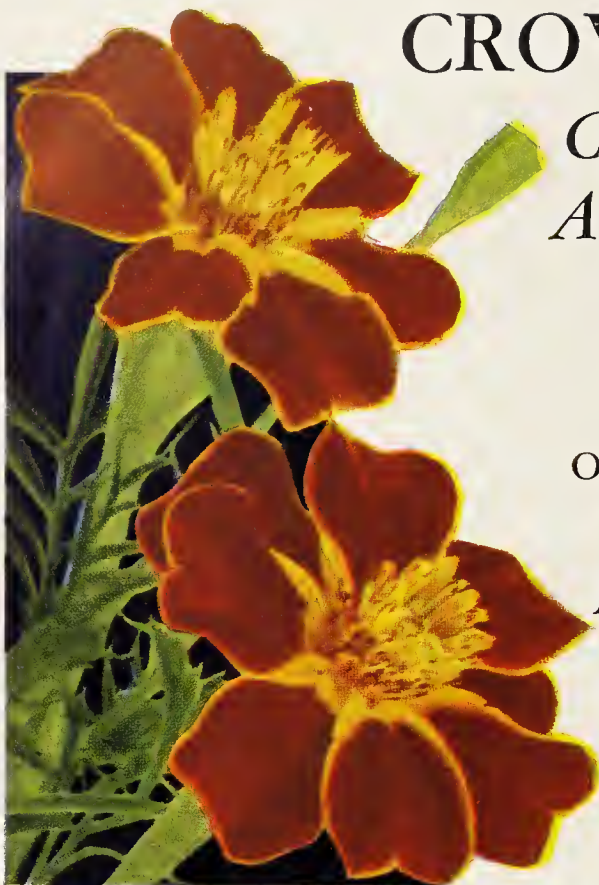

MARIGOLD, Josephine *See page 23*  
*Pkt. 10c*



*See page 15*  
CALENDULA, Breck's Giant Orange. *Pkt. 25c*

*There are no  
Annuals easier  
to grow than  
the four  
here illustrated.  
They all  
bloom steadily  
throughout  
the entire  
season.*



LARKSPUR, Breck's Giant Imperial, Mixed  
*See page 22*  
*Pkt. 15c*



*See page 27*  
PETUNIA, Breck's Velvety Violet  
*Pkt. 50c*



Tall or Climbing Nasturtiums

Pkt. 10c; oz. 20c; 1/4lb. 50c

- 6215 Butterfly. Yellow, spotted salmon.
- 6216 Crimson. Velvety red.
- 6217 Edward Otto. Brownish lilac.  
Very odd and beautiful.
- 6218 King Theodore. Purple-garnet.  
Dark leaves. Very popular.
- 6220 Moonlight. Amber-white.
- 6221 Rose. Salmon-pink.
- 6222 Scarlet. Vivid red.
- 6223 Spitfire. Rosy scarlet.
- 6225 Sunlight. Bright orange.
- 6226 Twilight. Pale salmon.
- 6227 Vesuvius. Salmon-pink.
- 6228 Yellow. Sunflower-yellow.
- 6230 Breck's Tall Rainbow Mixture.  
Pkt. 10c; oz. 20c; 1/4lb. 50c; lb. \$1.50.

Nemophila . Love-Grove

Charming, quick-growing annuals of rosette-like habit, with inch-wide flowers in delicate colors on stems less than a foot high.

Pkts. 10c and 25c; oz. 75c

- 6236 Insignis. Baby Blue-Eyes. Blue flowers with white centers.
- 6237 Mixed. Blue, lavender, and white.

Nemesia

A very beautiful, quick-growing, early-blooming annual, both for bedding and cool greenhouse culture. Nemesias are closely related to snapdragons and produce a very brilliant display in the garden over a long period.

Pkts. 25c

Strumosa Suttonii

Large heads of beautiful flowers on erect plants which make a splendid mass for bedding and afford flower-stems long enough for cutting.

- 6240 Blue
- 6242 Crimson
- 6244 Orange
- 6246 Rose
- 6248 Mixed

Dwarf Varieties

Very compact plants, suitable for massed bedding, with flowers of unsurpassed brilliance.

- 6256 Blue Gem
- 6257 Fire King
- 6259 Orange King
- 6260 White Gem



Nemesis strumosa Suttonii



Nasturtium, Tall, Rainbow Mixture

Nicotiana . Flowering Tobacco

The deliciously fragrant flowers have long, slender tubes and five-pointed, starry faces. Foliage large, bright green, and velvety, somewhat resembling that of tobacco. The seed is hardy and will establish the plants in out-of-the-way corners where they come up year after year. No flower is more valuable for producing an all-pervading, delicious fragrance in the garden at night.

Pkts. 10c and 25c, except where noted

- 6268 Breck's Snowstorm. (See second cover.) Dainty variety of the greatest value in all gardens large or small. Forms low rosettes of foliage with showery sprays of miniature, snow-white, starry flowers on wiry stems. Fine for cutting. Deliciously fragrant. Pkt. 25c.
- 6269 Crimson Bedder. The blooms are a rich lustrous wine-red and are borne in great profusion. Plants are of dwarf, pyramidal habit, not over 15 to 18 inches in height. Therefore it is equally valuable for mass bedding or for planting in small groups. Pkt. 15c.
- 6270 Affinis. The old-fashioned Star of Bethlehem. Pure white. 1/4oz. 50c.
- 6271 Affinis Hybrids. Pink, white, crimson, and intermediate shades. 1/4oz. 50c.
- 6272 Sanderae. Dark, velvety crimson.
- 6273 Sanderae Hybrids. Glorious mixture of all colors.
- 6274 Sylvestris. Very tall, with drooping long-tubed flowers, graceful and fragrant.



Nicotiana affinis

**ROCK-GARDENERS  
ATTENTION!**

If not overdone, the inclusion of the dwarfier Nicotianas in the rock-garden will create charming effects.  
We especially recommend Crimson Bedder and Snowstorm.



**Nierembergia · Cup-Flower**

6276 *Frutescens*. A shrubby plant used as an annual, with cup-shaped flowers of pale lilac edged white. Very free-flowering. Pkts. 10c and 25c.

6277 *Gracilis*. A creeping perennial 8 inches high, with reflexed white morning-glories, veined purple, and stained with gold. Pkts. 15c and 35c.

**Nigella · Love-in-a-Mist**

A fine old-fashioned annual with curious, double flowers more than an inch across, nestled in feathery, bright green foliage. Height 18 inches.

Pkts. 10c and 25c; oz. \$1.25

6281 Miss Jekyll, Blue

6282 Miss Jekyll, White

6283 Mixed

**Oenothera · Evening Primrose**

6287 *Acaulis* (*Taraxacifolia*). A low, rosette-like plant with prostrate branches and fern-like foliage; white flowers tinged with pink. Pkts. 15c and 35c.

**Oxalis**

6290 *Tropaeoloides*. A quick-growing, creeping perennial used as an annual, with brownish, clover-like foliage and pale yellow flowers. Pkt. 15c.

6291 *Rosea*. Clover-like foliage and bright rose-pink flowers. Pkt. 25c.



Nigella, Miss Jekyll

**Pansies**

Years of careful hybridization, scientific selection, and intense cultivation have converted the old-fashioned Heartsease into a modern flower of superior size, substance, form, and color. Pansies grow best in cool, moist, partially shaded locations.

6293 **Breck's Century of Progress, Mixed**. The painstaking care that has been given this Mixture of Super-Pansies convinces us that comparison with any other strain is utterly useless. The mixture has purposely been restricted to about twelve colors, and each type of flower represented has undergone "laboratory" selection for size, texture, and individual beauty. The blooms are truly colossal. These Pansies are as nearly perfect as perfection itself. Pkt. \$1.00.

6295 **Breck's Boston Prize, Mixed**. Variety of flower-form, kaleidoscopic color-range, compactness of plant habit, and resistance to drought are the outstanding characteristics of this prize-winning strain of truly Giant Pansies. For a decade this mixture has retained its supreme position in the bedding Pansy class. We offer it with complete confidence against all competition. Pkts. 50c and \$1.25.

6300 **Breck's Choice Mixture**. A high-grade mixture for the florist or amateur. Pkt. 25c; large pkt. 60c.

**Trimardeau or Giant-flowering**

A very popular strain noted for its large flowers and the sturdy branching plants.

Pkts. 10c and 25c

6310 Purple

6319 King of Blacks

6311 Azure-Blue

6320 Lord Beaconsfield.

6312 Bronze

Violet and white.

6314 Cardinal-Red

6322 Pure White

6315 Cornflower-Blue

6325 Violet-Blue

6317 Golden Yellow

6328 Mixed

63291 COLLECTION, 6 colors for 50c.

**Rogli or Swiss Giants**

A recent importation from Europe. Flowers are enormous and stems long and stiff, giving them a high value for cutting.

Pkts. 50c and \$1.25

6330 Alpen Glow. Brilliant red.

6332 Golden Prince. Yellow, with black eye.

6334 Lake of Thun. Fine dark blue.

6336 Mont Blanc. White, tinted lilac.

6338 Superb Mixture.

**Tufted Pansies**

These are offered under *Viola cornuta*. See page 48.



Pansy,  
Breck's  
Century of Progress



## Petunias

These valuable garden plants are really perennials treated as annuals. The seed is frequently hardy enough to endure the Winter and come up year after year when once established, but the best Petunias are grown from fresh seed sown each year. They are the gayest of garden flowers, growing luxuriantly and blooming continuously from early Summer until killed by Winter cold.

### Breck's Single Giants

Pkts. 50c and \$1.25, except where noted

- 6356 Dwarf Giants of California. An excellent, compact type, useful for pot-culture, with gloriously ruffled, colorful flowers, richly mottled and veined. Pkt. 50c.
- 6357 Breck's Ruffled Giants, Mixed. Gigantic blooms of fantastic shape, brilliantly colored and richly veined in the throat.
- 6358 Breck's Rose Queen. A charming variety of ruffled flowers, dainty rose-pink, illumined with gold and yellow in the throat. Pkt. 35c.
- 6362 Breck's Velvety Violet. Superb glowing deep violet-blue flowers with a rich, velvety texture. Plants are vigorous and abundantly free flowering. A superb bedding variety.
- 6365 Breck's Velvety Wine. Deep wine-red, similar in habit and size of bloom to Velvety Violet. Gorgeous as a cut-flower under artificial light, and a very valuable new Petunia for bedding.

### Breck's Double Giants

- 6366 Lady of the Lake. Exquisite, double flowers of snowy whiteness, elegantly frilled and fringed. Very lovely. Pkt. 50c.
- 6367 Fringed Double Pink. Huge blooms, deeply ruffled and fringed, and of an exquisite shade of rose-pink, illumined with yellow deep in the heart of the flowers. Pkt. 50c.
- 6368 Breck's Double Prize, Mixed. A special selection producing a large percentage of splendid double and magnificently fringed flowers in all colors. Pkts. 50c and \$1.25.
- 6370 Choice Double, Mixed. Exceptionally fine. Remarkable, gigantic, double flowers of finest texture in all hues and markings. Pkts. 25c and 60c.



Petunia, Breck's Ruffled Giant

### Single Bedding Varieties

This is a race of smaller-flowered Petunias of compact habit, which bloom with unparalleled freedom. Valuable for garden display.

Pkts. 10c and 25c, except where noted

- 6371 Pink Gem. A neat, compact plant, 5 to 6 inches high, smothered with deep pink blooms 2 inches in diameter. Pkt. 35c.
- 6372 Pure White.
- 6374 Howard's Star. Rich crimson, with white star in center.
- 6375 Crimson.
- 6376 Rose of Heaven. Clear rose-pink, deeper and richer than Rosy Morn.
- 6377 Rosy Morn. Dainty pink, with white centers. Very effective.
- 6378 Snowball. Clear crystal and white.
- 6380 Choice Mixed. Handsome for informal bedding, baskets, vases, etc. Oz. \$2.00.

### Balcony Petunias

Dwarf, compact plants 9 to 12 inches high, useful for window-boxes, edging, and formal bedding.

Pkts. 10c and 25c

- 6382 Blue
- 6383 Dark Red
- 6386 Pure White
- 6388 Rose
- 6389 Choice Mixed

### Phacelia

- 6390 Campanularia. A quick-growing annual with handsome foliage and erect stems 9 inches high, bearing inch-wide flowers of vivid blue, lightened with white stamens in the center. Pkts. 10c and 25c.

### Pentstemon

- 6392 Breck's Choice Hybrids. Erect plants 2 feet high, with broad foliage and spikes of flowers like foxgloves in brilliant colors ranging from purest white through all shades of pink, red, lilac, and purple. A perennial plant which blooms the first year if the seed is sown early. Pkt. 35c.

### Perilla

- 6394 Nankinensis. An annual bedding plant, 2 feet high, valued for its rich purple-bronze foliage, somewhat like that of coleus. Pkts. 10c and 25c.



Petunia, Rose of Heaven





Phlox Drummondii

## Phlox Drummondii

### Tall Varieties

Gayest, brightest, and most floriferous of the entire Phlox family, these brilliant annuals are superb for Summer bedding, coming in bloom early and continuing for several months. The tall varieties have some value for cutting. Plants about 1 foot high or slightly more.

Pkts. 10c and 25c; oz. \$2.00

- |                                     |                            |
|-------------------------------------|----------------------------|
| 6395 Blood-Red                      | 6399 Purple                |
| 6396 Blush-Pink                     | 6400 Pure White            |
| 6397 Scarlet, White Eye             | 6404 Yellow                |
| 6398 Salmon-Pink                    | 6405 Breck's Prize Mixture |
| 64091 COLLECTION, 6 colors for 50c. |                            |

### Dwarf Varieties

Especially valuable for edgings and for low, compact, formal beds as it grows but 6 inches high. Very showy, and one of the finest Summer bedding plants.

Pkts. 15c and 35c; 1/4oz. \$1.25

- |              |                  |                   |
|--------------|------------------|-------------------|
| 6410 Apricot | 6415 Salmon-Rose | 6418 Yellow       |
| 6413 Crimson | 6417 White       | 6419 Choice Mixed |

## Physalis • Chinese Lantern Plant

6425 *Francheti*. Not especially ornamental in the garden but the brilliant red seed-vessels are very effective if cut in Autumn and dried for Winter bouquets. The plant is a perennial of vigorous growth which will bloom the first year if the seed is sown early. Pkts. 10c and 25c.

## Poppy

For sheer grace of habit and dainty silky texture of petals, no flower can come within miles of the annual Poppy. The modern strains abound in delicate tints and unexpected hues, much daintier, softer, and more exquisitely lovely than the old types. Sow the seed very early in Spring, where the plants are to bloom, as they cannot be transplanted successfully. Thin the plants to stand 9 to 10 inches apart. Several successive sowings will produce flowers for many weeks in Midsummer.

6428 *Farquhar's Peerless Mixture*. A wonderful blend of single and double Poppies in a bewildering range of colors, including delicate tints and selfs of dazzling hues. Superb for broadcasting or naturalizing for spectacular garden effects. Pkts. 15c and 35c.

### Single Varieties

Pkts. 10c and 25c, except where noted

- 6430 *Breck's Selected Shirley, Mixed*. The finest type of annual Poppies, with broad, silky, frilled flowers, many flecked and edged with contrasting colors. Special care is taken to include the new terra-cotta, salmon, chamois, and allied tints which are so delicate and rare. Grows 1½ to 2 feet tall. Oz. 75c.
- 6438 *Flanders Field*. A selection from the wild Field Poppy of Belgium and Flanders. Brilliant scarlet with black centers. Height 18 inches.
- 6440 *Glaucum, Tulip Poppy*. Big flowers of dazzling scarlet on dwarf plants, 1 foot high.
- 6446 *Miss Sherwood*. Charming, silky white flowers, tinted with rose-pink. 2½ feet.
- 6450 *Picotee*. Snow-white, with crimson edge.
- 6451 *Shirley, Wild Rose*. Clear pink. Pkts. 15c and 35c.

### Double Poppies

Pkts. 10c and 25c, except where noted

- 6455 *Double Shirley, Eldorado*. Marvelously beautiful flowers of double and semi-double form, of all conceivable colors. Pkts. 15c and 35c.
- 6460 *Carnation-flowered, Mixed*. Sturdy plants with heavy foliage and huge, heavily fringed blooms double to the center in many colors.
- 6466 *Mikado*. Striped Japanese Poppy. A magnificent, double flower like a Japanese chrysanthemum, brilliant red, lined and edged with white.
- 6468 *Peony-flowered, Mixed*. Immense, double, globular flowers of showy colors, somewhat resembling peonies.



Poppy, Breck's Selected Shirley



Double Poppy, Carnation-flowered



**Portulaca · Rose of Mexico**

Beautiful, quick-growing annuals, sometimes called Rose Moss. Foliage is thick and succulent, like that of a sedum, and the flowers resemble single or double roses. They enjoy the hottest, driest situations. Superb for covering the ground after Spring bulbs have died down.

Pkts. 10c and 25c; oz. \$1.50, except where noted

- |   |                                |
|---|--------------------------------|
| 6480 Single Crimson   | 6484 Single White              |
| 6481 Single Rose  | 6485 Single Yellow             |
| 6482 Single Scarlet   | 6486 Single Mixed. Oz. \$1.00. |
| 64891 COLLECTION, 5 colors for 40c.   |                                |
| 6490 Double, Mixed. Charming little flowers like brightly colored roses. Pkts. 15c and 35c; oz. \$3.00. |                                |

**Pyrethrum · Golden Feather**

6495 Aureum. A low edging plant, 6 to 8 inches high, with finely cut, feathery, bright yellow foliage. Pkts. 10c and 25c.



Portulacas in border

Protect your seedlings from cutworms  
USE SNAROL  
See page 120

**Rhodanthe · Everlasting**

6503 Manglesii, Mixed. Slender little plants with small pink heads of chaffy flowers, suitable for Winter bouquets when dried. Pkts. 10c and 25c.

**Ricinus · Castor-Oil Plant**

Ornamental plants which have a most exotic appearance in northern gardens. They grow quickly from seed, attaining astonishing heights, producing foliage of tropical effect and curious spiny clusters of flowers and seeds.

- 6506 Borboniensis. Large, dark green foliage and stems. Pkt. 10c; oz. 35c; ¼lb. \$1.00.
- 6507 Cambodgensis. Large, reddish bronze leaves and purple stems. Pkt. 10c; oz. 35c; ¼lb. \$1.00.
- 6510 Sanguineus. Red stems and fruit. Bronze foliage. Pkt. 10c; oz. 25c; ¼lb. 75c.
- 6511 Zanzibarensis maculatus. Bronze foliage mottled with red. Huge plants. Pkt. 10c; oz. 35c; ¼lb. \$1.00.
- 6512 Zanzibarensis, Mixed. Enormous plants with foliage of pale green, varying to brownish purple. Pkt. 10c; oz. 25c; ¼lb. 75c.



Salpiglossis

**Rudbeckia · Coneflower**

Bright, daisy-like annuals which grow quickly from seed, blooming in late Summer and Fall. Excellent for cutting.

Pkts. 10c and 25c, except where noted

- 6515 Amplexicaulis. Pure golden yellow.
- 6516 Bicolor superba. Bright yellow flowers, with red centers.
- 6518 Kelvedon Star. The blooms of this plant vary somewhat in form and coloring. They have dark brown centers surrounded by a zone of shining mahogany on deep orange petals. Splendid flowers for cutting and excellent plants for bedding. Pkt. 25c.

**Salpiglossis · Painted Tongue**

An aristocratic member of the Petunia family. Erect plants, with wide-open flowers of velvety texture, so intricately crimped, veined, and modified by overlaying colors that they seem to be stamped from iridescent metal. Superb for cutting and garden decoration.

Pkts. 10c and 25c

- |   |                       |                      |
|---|-----------------------|----------------------|
| 6520 White and Gold                                   | 6526 Purple and Gold  | 6532 Violet and Gold |
| 6522 Crimson  | 6528 Rose and Gold    | 6534 Violet          |
| 6524 Primrose   | 6530 Scarlet and Gold | 6536 Mixed           |
| 65441 COLLECTION, 6 entirely distinct colors for 50c. |                       |                      |



Ricinus Zanzibarensis





Scabiosa, Breck's Special Mixture

### Scabiosa · Mourning Bride

One of the most important annuals for cut-flowers, the Scabiosas or Pin-Cushion Flowers bloom on long, slender stems, which are exceedingly graceful.

Pkts. 10c and 25c, unless otherwise noted

- |   |   |
|---|---|
| 6580 Breck's Special Mixture. Oz. \$1.50.                     | 6586 King of the Blacks.  |
| 6581 Blue Cockade. Deep azure-blue.<br>Pkt. 25c.              | 6588 Lavender (Azure Fairy).                                    |
| 6582 Cherry-Red.  | 6590 Peach Blossom. Pkts. 15c and 35c.                          |
| 6583 Dwarf Coral-Rose. Pkt. 25c.                              | 6594 Rose.  |
| 6584 Flesh-Pink.  | 6595 Shasta. Immense, pure white<br>flowers. Pkts. 15c and 35c. |
| 6585 Giant Loveliness. Delicate salmon.<br>Pkts. 25c and 60c. | 6598 Yellow. Very pale.   |

66091 COLLECTION, 6 varieties for 50c.

### Schizanthus · Butterfly-Flower

Erect, delicately fashioned annuals, with very dainty, impossibly fragile blossoms like miniature orchids. Valuable for pot-culture and Summer bedding.

- 6614 Breck's Excelsior Hybrids. Unsurpassed for greenhouse culture, producing unusually large flowers of white, buff, and rose-color, mottled and blotched like fancy pelargoniums. Pkts. 50c and \$1.25.
- 6618 Retusus. Scarlet and orange. Pkts. 15c and 35c.
- 6620 Retusus albus. White with yellow blotch. Pkts. 15c and 35c.
- 6622 Retusus, Pink Beauty. Exquisite rose tint. Pkt. 50c.
- 6624 Wisetonensis Hybrids. Particularly adapted for house or conservatory. Flowers soft pink, dark brown, and intermediate shades. Pkts. 25c and 60c.
- 6626 Choice Mixed. Pkts. 10c and 25c.

### Salvia · Sage

Annual bedding plants bearing long spikes of attractive flowers which remain in good condition for many weeks. Most of them should be started early.

6548 Blue Beard. Splendid bright purple variety. Compact and handsome. Pkts. 15c and 35c.

6550 Farinacea. A perennial which will bloom the first year from seed. Produces long, mealy blue spikes of an exquisite tint. Fine for cutting. Pkts. 15c and 35c.

6551 Farinacea, Blue Bedder. An excellent form of this popular Salvia, slightly dwarfed and more compact. Flowers of a deeper blue. Pkt. 25c.

6552 Patens. A perennial type which blooms the first year from seed. Flowers bright blue. Pkts. 25c and 60c.

6554 Splendens. Well-known popular Scarlet Sage. Pkts. 10c and 25c.

6556 Splendens, Bonfire. An improved Scarlet Sage, 2 feet high, of compact habit, with an abundance of blazing red flowers. Pkts. 15c and 35c.

6560 Splendens, Zurich. A low, compact variety of Splendens, with long, scarlet flower-spikes. Pkts. 25c and 60c.

#### For Late-Season Bedding

Bedding plants in a wide variety will be found on page 103. Included in these will be found three types and colors of Salvia—6551 "Blue Bedder"; 6556 "Bonfire"; and the new salmon-pink variety "Welwyn," seed of which we do not offer.

### Sanvitalia

6565 Procumbens fl.-pl. A superb edging and ground-cover plant, with handsome dark foliage and low, trailing branches. Covered throughout the season with an enormous number of tiny, double, clear yellow, zinnia-like flowers which last for weeks without fading. Pkts. 10c and 25c.

### Saponaria

Quick-growing, half-succulent plants about a foot high which cover the ground quickly and produce an abundance of small, showy flowers.

Pkts. 10c and 25c

6571 Calabrica. Pink.

6573 Vaccaria. Pale rose.



Salvia splendens (Scarlet Sage)





Statice Suworowii

**Schizopetalon**

6630 *Walkerii*. A strange little annual, and the only flower in existence which has an absolutely square outline. The petals are cut to mere shreds and the fragrance is delicious. An edging or low border plant. Pkt. 25c.

**Sedum · Stonecrop**

6635 *Cæruleum*. The only blue-flowered Sedum and the only annual variety which is commonly cultivated. A very charming low plant with foliage somewhat like that of *S. album*. Flowers lavender-blue. Pkt. 25c.

**Silene · Catchfly**

Pkts. 10c and 25c

6640 *Armeria, Mixed*. Erect, quick-growing plants somewhat like sweet williams. Flowers pink, rose-pink, or red.

6644 *Pendula, Double Mixed*. A dwarf annual 10 inches high, with clusters of flesh-colored, double flowers.

**Statice · Limonium**

Dwarf plants, producing branching clusters of dry, chaffy flowers suitable for Winter bouquets.

Pkts. 10c and 25c, except where noted

6648 *Suworowii*. A graceful plant, 18 inches high, with dense spikes of rosy carmine flowers. Pkt. 25c.

6650 *Sinuata, Blue*

6652 *Sinuata, White*

6657 *Sinuata, Mixed*

6651 *Sinuata, Rose*

6655 *Sinuata, Yellow*

**Stocks · Gilliflower**

One of the most famous garden annuals, and deliciously fragrant. Many races have been evolved so that many different types exist. They should be started early, grown without check, and heavily fertilized for best effects.

6658 *Breck's Apricot Beauty*. The finest Stock ever introduced to American gardens. Plants grow quickly, come into bloom early, and continue to flower until cut down by a hard freeze. The flowers are double, of delicate apricot-pink and cream. Unsurpassed for cutting and garden decoration. Pkt. 50c.

**Breck's Perfection Cut-and-Come-Again**

An extremely beautiful strain with big spikes of unusually large flowers steadily produced from Midsummer until frost. The range of color is exceptionally broad. Height 2 feet.

Pkts. 15c and 35c

6660 *Blood-Red*

6670 *Silvery Lilac*

6680 *White*

6662 *Canary-Yellow*

6674 *Rosy Pink*

6682 *Mixed*

6666 *Dark Violet*

66841 *COLLECTION, 6 colors for 75c.*



Double Sunflower



Stocks

**Breck's Giant Imperial**

An excellent, early-blooming class noted for its high percentage of double flowers and sturdy, free-flowering habit.

Pkts. 25c and 60c

6711 *Antique Copper*.

6717 *Old-Rose*.

6712 *Buttercup-Yellow*.

6718 *Shasta, White*.

6713 *Elk's Pride*. Intense violet.

6719 *Mixed*.

6715 *Golden Rose*.

67201 *COLLECTION, 6 varieties for \$1.25.*

**Giants of Nice**

Useful for Summer blooming or Winter forcing. Spring-sown plants come into bloom within 10 weeks.

Pkts. 25c and 60c

6721 *American Beauty*. Rose-pink.

6734 *Souvenir de Monaco*. Rich crimson.

6724 *Beauty of Nice*. Flesh-pink.

6736 *Summer Night*. Deep blue.

6726 *Mont Blanc*. Magnificent white.

6738 *Choice Mixed*.

6728 *Monte Carlo*. Canary-yellow.

67391 *COLLECTION, 6 varieties for \$1.25.*

**Sunflower · Helianthus**

Somewhat coarse plants of robust habit, with bold flowers in shades of yellow. The dwarf types have high value as cut-flowers.

Pkts. 10c and 25c, except where noted

**Single Varieties**

6750 *Cucumerifolius*. Miniature Sunflower. Rich yellow, black centers. 4 feet.

6752 *Giant Russian*. The common, tall Sunflower; enormous blooms. 8 feet.

6758 *Orion*. Quilled yellow flowers like cactus dahlias. 4 feet. Pkts. 15c and 35c.

6760 *Red Hybrids*. Variable flowers showing shades of yellow, orange, chestnut, copper mottled red and brown. 6 feet.

**Double Varieties**

6765 *Californicus*. Plants 4 feet high, with large, double flowers of perfect form.

6767 *Globosus fistulosus*. Dahlia Sunflower. Large, double flowers of bright saffron-yellow.



## Sweet Peas

Sweet Peas owe their enormous popularity to their delicious fragrance and captivating grace. They have little or no merit for garden decoration and few or no superiors as cut-flowers. The plants are vines which may reach 5 to 6 feet. Their flowers are borne on long, stiff stems from the axils of the leaves, in clusters of three or four. Much effort and enthusiasm have been devoted to improving Sweet Peas, and the modern varieties which we offer here exemplify the advance which has been made. All inferior varieties have been discarded, and only the best of the new retained. Our customers may depend on getting only the very finest largest-flowering varieties. It is important that Sweet Peas should be planted early in deeply prepared soil. Late March or early April is an excellent time. The seed should be sown at the bottom of a 6-inch trench which is filled in as the seedlings grow, thus insuring that the roots lie deep in the cool soil. They should be cultivated regularly, watered during dry weather, and the flowers should be religiously picked every day in order to prevent the formation of seed. It will pay to inoculate the seed before sowing with Nod-c-gen.

### Breck's Giant Spencers

**6775 Exhibition Mixture.** Most gardeners enjoy a riot of color in Sweet Peas. This is the finest possible combination of colors assembled from varieties of the Spencer or Orchid-flowering type, embracing the entire color-range. Recommended for general garden use. Pkt. 10c; oz. 25c; 1/4lb. 75c; lb. \$2.50.

#### Named Varieties in Separate Shades

Pkt. 10c; oz. 50c; 1/4lb. \$1.50, unless otherwise noted

##### Bicolor

- 6784 **Blanche Ferry.** Standards rose; wings white. An old favorite.
- 6786 **Angele.** Bluish mauve, suffused pink.

##### Blue

- 6795 **Gleneagles.** Rich lavender-blue. A large flower.
- 6804 **Heavenly Blue.** Soft shade of Delphinium blue.
- 6805 **Reflection.** Clear-toned blue. An exquisite shade.
- 6807 **Jack Cornwall, V. C.** Deep violet.

##### Blush

- 6816 **Elegance.** A lovely blush-lilac suffused with pink.
- 6819 **Valentine.** A pleasing shade of soft blush-pink.

##### Carmine

- 6823 **Brilliant Rose.**
- 6825 **Renown.** Carmine-pink.

##### Cerise

- 6829 **Flamingo.** Intense scarlet.
- 6835 **Fiery Cross.** Bright orange.
- 6838 **Hawlmak Cerise.** Salmon.

##### Cream and Cream-Pink

- 6848 **Daffodil.** Rich, creamy white.
- 6855 **Mary Pickford.** Creamy salmon.
- 6858 **Matchless.** Dainty creamy white.
- 6860 **Susan.** Cream and lavender.

##### Crimson

- 6867 **Crimson King.** Ox-blood-red.
- 6869 **Sybil Henshaw.** Glowing red.

##### Lavender

- 6873 **Austin Frederick Improved.** Giant flowers; pure shade of lavender.
- 6875 **Gladys.** Lilac.
- 6879 **Hawlmak Lavender.** Clear tone.
- 6881 **Mermaid.** Good lavender.
- 6885 **Powerscourt.** A famous variety.

##### Maroon

- 6896 **The Sultan.** Dark, velvety shade.
- 6901 **Warrior.** Very dark, almost chocolate.

##### Orange and Orange-Scarlet

- 6905 **Pirate Gold.** Golden orange. Pkt. 25c; oz. \$1.00.
- 6913 **Mammoth.** Blazing orange.
- 6915 **Gold Crest.** Orange-salmon.
- 6922 **Tangerine Improved.** Glowing orange.

##### Picotee

- 6930 **Jean Ireland.** Cream edged pink.
- 6936 **Youth.** Pure white edged rose.

##### Pink

- 6945 **Elfrida Pearson.** Shell-pink.
- 6948 **Hawlmak Pink.** Flushed salmon.
- 6951 **Hawlmak Salmon.** Glorious pink.
- 6954 **Hercules.** Mammoth rose.
- 6957 **Miss California.** Orange-salmon.

##### Purple

- 6960 **Royal Purple.** Rich, true purple.

##### Scarlet

- 6964 **Hawlmak Scarlet.** Fine red.
- 6977 **Ruddigore.** Brilliant scarlet.

##### White

- 6982 **Avalanche.** Glistening white.
- 6990 **Giant White.** Enormous.
- 6994 **King White.** Large; waved.

### Early-flowering or Long-Season Spencers

This strain is much used for indoor forcing, blooming well during the Winter, and if sown outdoors comes into bloom several weeks ahead of the usual Spencer type.

Pkt. 15c; oz. \$1.00

- 7021 **All White.** Pure white.
- 7023 **Amethyst.** Royal purple.
- 7025 **Aviator.** Dazzling red.
- 7027 **Blanche Ferry.** Pink and white.
- 7030 **Blue Bonnet.** Rich blue.
- 7032 **Eldorado.** Glowing orange.
- 7035 **Fair Maid.** Blush-pink.
- 7037 **Glitters.** Cerise.
- 7039 **Grenadier.** Dazzling scarlet.
- 7042 **Lady Gay.** Shrimp-pink.
- 7044 **Majestic Rose.** Brilliant pink.
- 7045 **Mrs. Kerr.** Salmon-orange.
- 7057 **Sweet Lavender.** Pure lilac.
- 7061 **Zvolanek's Rose.** Giant pink.
- 7075 **Choice Mixture.** All colors.

### Grandiflora or Old-fashioned Sweet Peas

- 7077 **Breck's Boston Mixture.** A superb combination of all shades of the charming old-fashioned type, with smooth, erect standards, deliciously fragrant. Oz. 10c; 1/4lb. 35c; lb. \$1.00.



Sweet Pea, Hawlmak Pink



## Sweet William

7080 Breck's Annual Mixed. A new strain, blooming the first year from seed. The fragrant flowers are very large, and beautifully marked with many colors. Pkts. 10c and 25c.

## Sweet Wivelsfield

7082 An interesting Hybrid Pink with characters of both the Sweet William and the China Pink. Very free-flowering and lovely either for garden decoration or cutting. Pkt. 35c.

## Thunbergia

A delicate vine with neat foliage and extremely pretty flowers. Used for hanging-pots, vases, etc.

Pkts. 10c and 25c

7085 Alata. Yellow, with black eye.

7087 Mixed. Includes several shades.

## Tithonia

7089 Speciosa. A quick-growing annual, 6 to 10 feet high, with rough, ornamental foliage and long-stemmed, brilliant scarlet-orange flowers, resembling in some ways enormous single French marigolds or single dahlias. A superb background plant, and excellent for cutting. Pkt. 25c.

## Torenia

Pkts. 25c

7090 Bailloni. A prostrate plant 2 to 3 inches high, with curiously shaped brilliant yellow and brown flowers. Excellent in partially shaded positions as an edging or ground-cover.

7091 Fournieri, White Wings. An erect type, 6 inches to a foot high, with odd, snow-white flowers marked with yellow. Good bedder in half-shady places. Excellent also for greenhouse or pot-culture.

7092 Fournieri grandiflora. Flowers velvety violet-blue.

7093 Fournieri, Mixed.



Annual Sweet William

## Tropaeolum

7098 Canariense. Canary-Bird Vine. A quick-growing, annual climber, somewhat resembling the nasturtium in appearance, with curiously cut yellow flowers, having a vague resemblance to a canary bird in flight. Pkts. 10c and 25c.

## Verbena

Noble bedding plants of the highest merit, combining quick, vigorous growth with vivid color and long-continued bloom. Varieties have recently been much improved, producing broad heads of large flowers.

Pkts. 15c and 35c



Verbena, Breck's Mammoth

## Breck's Mammoth

7100 Royale. Glorious blue, with creamy eye.

7102 Giant Salmon-Pink. A uniform shade.

7103 Luminosa. Shining flame-pink.

7105 Rose-Cardinal. Brilliant pink, with white eye.

7106 Etna. Intense scarlet, with creamy eye.

7109 Snowdrift. Large; white.

7110 Mixed. All colors.

## Other Strains

7114 Ellen Willmott. Very large salmon-rose flowers with white eyes.

7116 Lemon Verbena (*Aloysia citriodora*). An aromatic plant of a different family, with lemon-scented foliage useful for mingling with other flowers.

7118 Erinoides (Pulchella). A perennial grown as an annual. Trailing, hairy plant with bright blue and lilac flowers.

7120 Venosa (Rigida). An erect plant, 1 to 2 feet high, with purplish flowers in spikes. A perennial which blooms the first year from seed.



Tithonia speciosa

## Virginian Stock

### Malcomia

7123 Mixed. A pretty, slender annual with graceful sprays of small, brightly colored flowers. A good edging plant. Pkts. 10c and 25c.

## Vinca rosea

### Madagascar Periwinkle

Popular Summer bedding plants, 2½ feet high, with luxuriant dark foliage and large, single flowers all Summer. Excellent for formal borders.

Pkts. 15c and 35c

7125 Pure White

7126 Bright Rose

7127 White, with Rose Eye

7128 Mixed

## Viscaria · Rock Lychnis

Dainty little annuals bearing attractive flowers an inch across on slender, 8-inch stems. Fine for edging and cutting.

Pkts. 15c and 35c, except where noted

7131 Rosy Gem. Rose-pink. Pkts. 25c and 60c.

7132 Innocence. White.

7133 Loyalty. Blue.

## Wallflower

Highly prized old-fashioned plants, commonly grown as perennials. Valued for their fragrance.

Pkts. 10c and 25c

7140 Brown

7142 Yellow

7141 Red

7143 Mixed

## Xeranthemum

### Immortelles

7150 Choice Mixed. Graceful little everlasting daisies of many charming colors. One of the finest flowers for Winter bouquets when dried. Pkts. 10c and 25c.





Breck's  
Dahlia-flowered  
Zinnia

### Breck's California Giants

The plants of this group reach a height of 3 to 4 feet, with long, strong stems which are particularly adapted for cutting. Flowers are very large and well formed, with a smooth-topped, graceful appearance, the petals lying flat upon each other. The superior luster which the flowers have is probably due to a higher degree of light reflection from the symmetrically placed petals. Blooming in about 60 days from planting-time, Breck's California Giants are outstanding garden subjects.

Pkts. 15c and 35c; oz. \$2.00

- 7188 Brightness. Clear bright pink.
- 7190 Cerise Queen. Bright flaming orange-rose.
- 7191 Enchantress. Light rose, with a deeper center.
- 7192 Golden Queen. Golden yellow.
- 7193 Orange King. Deep orange-scarlet.
- 7194 Purity. An excellent white Zinnia.
- 7195 Scarlet Gem. Glowing deep scarlet.
- 7197 Mixed.
- 71981 COLLECTION, 6 colors for 75c.

### Breck's Dahlia-flowered

A new type with broad, curled petals, loosely arranged, including some delicate tints and shades heretofore unknown in this family. Especially fine for cutting and garden effects. The plants are vigorous, growing 30 inches or more high.

Pkts. 15c and 35c; oz. \$2.00

- 7199 Lemon Beauty.
- 7202 Crimson Monarch.
- 7204 Dream. Lavender.
- 7206 Exquisite. Light rose.
- 7208 Golden State. Orange.
- 7210 Old Rose. Fine shade.
- 7212 Oriole. Orange and gold.
- 7214 Polar Bear. White.
- 7216 Breck's Special Mixture. All colors.
- 72191 COLLECTION, 6 varieties for 75c.

## Breck's Zinnias

No garden of annual flowers could get along without a bed of Zinnias. The big, bold plants bear blooms of many bright colors, long lasting and freely produced. They are as easy to grow as anything, affording never-ending pleasure from the time they come into bloom until frost. Like all other popular flowers, many distinct types have been developed, some bearing flowers of enormous size and others which are jewel-like miniatures of their larger brothers and sisters.

Until the advent of the Dahlia-flowered types, the Giants listed below were the largest and showiest. Now, of course, the Dahlia-flowered are the royalty of the race in size of bloom, staturc, and in glorious colors. No garden of annual flowers is complete without Zinnias. The many types fit every garden need, producing massive color effects or dainty miniature borders according to the type selected.

### Breck's Giant

Very double blooms 3 to 4 inches across, on long, stiff stems, admirable for cutting. 2 feet.

Pkts. 10c and 25c; oz. \$1.50

- |  |                     |
|--|---------------------|
| 7153 Burnt-Orange                      | 7167 Rose           |
| 7157 Crimson                           | 7169 Salmon         |
| 7159 Flesh-Color                       | 7171 Scarlet        |
| 7161 Golden Yellow                     | 7173 Sulphur-Yellow |
| 7163 Lavender                          | 7175 Violet         |
| 7164 Dark Maroon                       | 7177 White          |
| 7179 Breck's Giant Mixed               |                     |
| 71841 COLLECTION, 6 varieties for 50c. |                     |

### Colossal

7185 Farquhar's Pastel Shades, Mixed. An exceptionally fine selection of unusually attractive colors and shades from the Colossal Flowering strain. A beautiful blend of many soft tones may be expected from this mixture. Pkt. 15c.



Breck's California Giant Zinnias



**Breck's Dwarf Defiance Zinnias**

An intermediate type, ideal for cut-flowers, having double, formal blooms of medium size on excellent stems. Plants 15 inches high.

Pkts. 10c and 25c; oz. \$1.50

- |                     |                    |
|---------------------|--------------------|
| 7227 Crimson        | 7237 Canary-Yellow |
| 7231 Flesh-Pink     | 7238 Violet        |
| 7233 Golden Yellow  | 7243 Salmon-Rose   |
| 7235 Bright Scarlet | 7247 White         |
| 7249 Choice Mixed   |                    |
- 72491 COLLECTION, 6 colors for 50c.

**Breck's Lilliput**

A recent development with small flowers, identical with the Zinnia Dwarf Red Riding-Hood, which has been the emblem of Breck's Radio Garden Club for some years. The plants are compact and branching, 2 feet high, bearing masses of small, button-like flowers. Superb for edging and cutting.

Pkts. 15c and 35c; oz. \$1.75

- |                    |                                |
|--------------------|--------------------------------|
| 7256 Canary-Yellow | 7261 Salmon-Rose               |
| 7257 Crimson Gem   | 7262 White Gem                 |
| 7258 Flesh-Pink    | 7263 Mixed                     |
| 7259 Golden Gem    | 7265 Red Riding-Hood. Scarlet. |
- 72661 COLLECTION, 6 colors for 75c.

**Breck's Midget**

7267 Mixed. Compact little plants 9 inches high, bearing a profusion of small, well-formed flowers of the Lilliput type. It is often most effective to plant giant Zinnias at the back of a bed with intermediate and dwarf varieties in front. These Midgets answer the border problem. Colors range through red, orange, yellow, pink, rose, and other pastel shades. Splendid also for pot-plants. Offered in mixture only. Pkt. 25c.

**Desert Gold**

7268 A new strain of Dahlia-flowered Zinnias, which in beauty of bloom equal or excel any others of the class. The flowers are unusually large, with broad petals that lie close together. Colors range through many shades of yellow, from creamy ochre to deep, rich, shining gold. The glowing colors light up the garden like the rays of the morning sun, and are equally lovely when used for indoor decorations. The plants are from 2½ to 3 feet in height and are more than generous in producing their glorious golden flowers. Pkt. 25c.

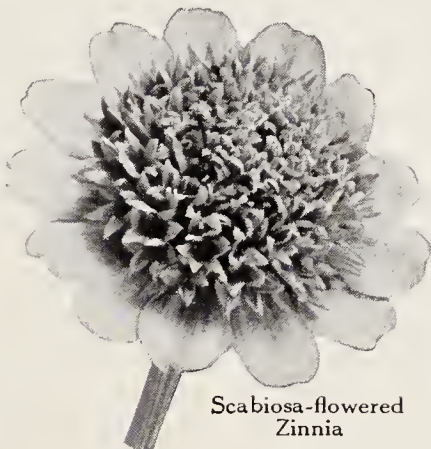

Scabiosa-flowered Zinnia



Breck's Lilliput Zinnias

**Achievement**

7270 Mixed. A distinct type of Zinnia with peculiar petals, tubular at the base and expanding toward the tip. The flowers are larger than the giant type and appear in shades of orange and bronze. Pkts. 15c and 35c.

**Mexicana Hybrids**

7271 Mixed. Handsome annuals of spreading habit, 18 to 24 inches high, with single, semi-double, and double flowers somewhat like those of French marigolds, in shades of yellow, orange, crimson, and brown; some striped, blotched, and tipped with contrasting colors. In the last two or three years the type and color-range have been greatly improved. Pkt. 25c.

**Scabiosa-flowered**

7272 Mixed. A rare new development, with a single row of brightly colored petals surrounding a close quilled, tufted center of a contrasting shade. Flowers erect, long-stemmed, and valuable for cutting. Pkt. 25c.



Mexicana Hybrid Zinnias

**Breck's New Fantasy Zinnias**

(Illustrated in natural colors on the back cover)

7275 These new and exceedingly beautiful Zinnias captured an Award of Merit in the 1934 All-America Seed-Trials. They have been developed from the old curled and crested forms. The petals are waved and twisted in a most unusual manner.

In the garden, in bright sunshine and under azure-blue skies, they suggest, in some curious way, South Sea hula maidens, grass-skirted and colorfully bedecked, performing their graceful national dances that travelers go thousands of miles to see and never forget.

The colors range from pure white through shades of pink and yellow to deep crimson, orange, and scarlet. Plants grow 2½ feet tall or more, and bloom profusely and continuously. In mixture only. Pkt. 15c.



# BRECK'S *Surprise Garden* MIXTURE

Thousands of our customers have expressed great pleasure in the results they have obtained from growing Breck's Surprise Garden Mixture of annual flowers. It is by far the easiest way to make a garden, and affords the ideal means by which a busy man or woman can supply himself or herself with flowers with the least distraction from business or other affairs.

In the Spring, when the gardening desire is the strongest and the tide of interest in outdoor pursuits rises to its flood, it is a simple matter to have a piece of sunny ground dug deeply and well fertilized. After the surface has been pulverized and raked fine, scatter the contents of one, or several, packets of Breck's Surprise Garden Mixture over it, raking lightly once more to cover the seeds, and then await results.

Watch out for weeds which you are familiar with and pull them out as soon as they appear. Within a few weeks the growth of flowers will be so thick that weeds cannot survive.

Then enjoy the harvest of beauty which will reward your earlier efforts. All Summer and Autumn, without trouble, without care, these gay annual flowers will brighten your garden and your home.

For the Surprise Garden Mixture we have selected hundreds of easily grown annuals which will delight you with unsurpassed beauty from Spring until frost. Do not sow these seeds too thickly. To be frank, the more space you can cover with a single package, the better the results will be.

Large pkt. in color (pictured above), 25c; 1/4lb. 85c; 1/2lb. \$1.50; lb. \$2.50

## BRETTON WOODS MIXTURE OF ANNUAL FLOWER SEEDS

The annual flower borders of Bretton Woods Hotel are nationally famous. The long beds make vistas of riotous color, enchanting in gay harmony and infinite variety. For many years the mixture of seeds from which these borders were grown was prepared by Farquhar's, and as their successors, we continue to supply it from the tried and tested formula.

This Bretton Woods mixture includes only flowers of the choicer types and of medium height producing a continuous and artistic mass effect. 1-oz. pkt. 35c; 1/4lb. \$1.25, postpaid.



For naturalizing purposes, as well as for cut-flowers, no other collection of annuals approaches this Surprise Garden Mixture, and you will be delighted beyond measure with the results.

This beautifully colored special packet of Surprise Garden Mixture makes an ideal gift package, especially for school children or for those who cannot give flowers the attention and care demanded in a formal garden.



Delphinium Aquilegia

Coreopsis

Dianthus

Poppy



# Things You Should Know

In order to aid you in the selection of seeds for a particularly difficult location, or for some special purpose, we have made up the following suggestive lists. We cannot definitely state that all those mentioned for partially shaded places will thrive in the particular location you have in mind, for all Annuals delight in sunshine, and the listing of these items only indicates that they will tolerate more shade than the average. Furthermore, we cannot guarantee that those suggested for hot, dry places will always succeed, but we do feel, unless some other unfavorable condition exists, that they will do reasonably well.

## Annual Vines and Climbers

	Page
Adlumia fungosa. Mountain Fringe.....	10
Balloon Vine ( <i>Cardiospermum Halicacabum</i> ).....	14
Beans, Scarlet Runner.....	14
Cardinal Climber ( <i>Ipomœa Quamoclit Sileri</i> ).....	16
Cobœa scandens. Cup-and-Saucer Vine.....	18
Cypress Vine ( <i>Ipomœa Quamoclit</i> ).....	19
Dolichos. Hyacinth Bean.....	19
Echinocystis lobata. Wild Cucumber.....	20
Gourds. All varieties.....	21
Humulus japonicus. Japanese Hop.....	22
Ipomœa imperialis. Japanese Morning-Glory.....	22
Ipomœa purpurea. Common Morning-Glory.....	22
Ipomœa, Heavenly Blue.....	22
Ipomœa mexicana grandiflora alba. Moonflower.....	22
Nasturtiums. Tall varieties.....	25
Sweet Peas.....	32
Thunbergia.....	33
Tropœolum canariense. Canary-Bird Vine.....	33

## Everlasting Flowers

	Page
Acroclinium. All varieties.....	10
Gomphrena. Globe Amaranth.....	21
Helichrysum. Strawflower. All colors.....	21
Lunaria. Honesty or Money-Plant.....	45
Rhodanthe Mangiesii.....	29
Statice. Limonium. Annual varieties.....	31
Statice. Sea Lavender. Perennial varieties.....	47
Xeranthemum. Immortelles.....	33

## Annuals for Porch- or Window-Boxes

Ageratum. Floss Flower. Dwarf varieties.....	11
Alyssum, Sweet. All varieties.....	11
Browallia speciosa major.....	15
Centaurea candidissima. Dusty Miller.....	17
Centaurea cyanus, Jubilee Gem.....	See Specialty List
Centaurea gymnocarpa.....	17
Lobelia. All varieties.....	23
Marigold, Dwarf French Varieties.....	23
Marigold, Signata Pumila.....	23
Nasturtium. Dwarf varieties.....	24
Pansy. All types.....	26
Petunia. All varieties.....	27
Phlox Drummondii. All colors.....	28
Thunbergia.....	33
Verbena. All varieties.....	33
Vinca rosea. Madagascar Periwinkle.....	33
Zinnia, Breck's Midget.....	35
Zinnia, Mexicana Hybrids.....	35

## Annuals for Partially Shaded Places

Alyssum, Sweet. All varieties.....	11
Antirrhinum. Snapdragon. All varieties.....	12
Aster. All varieties.....	13,14
Centaurea cyanus. Cornflower or Bachelor's Button.....	17
Centaurea imperialis. Sweet Sultan.....	17
Clarkia. All varieties.....	17
Cynoglossum. Hounds-Tongue.....	18
Eschscholtzia. California Poppy. All varieties.....	20
Godetia. Satin Flower. All varieties.....	21
Lupinus. Lupin. All varieties.....	23
Nemophila. Love-Grove.....	25
Nicotiana. Flowering Tobacco. All varieties.....	25
Pansy. All types.....	26
Petunia. All varieties.....	27
Schizanthus. Butterfly-Flower. All varieties.....	30

## Annuals Which May Be Sown in the Fall

Alyssum, Sweet. All varieties.....	11
Antirrhinum. Snapdragon. All varieties.....	12
Balsam. Touch-me-not or Lady's Slippers.....	14
Calendula. Pot Marigold. All varieties.....	15
Cleome. Spider Plant.....	18
Coreopsis. Calliopsis. All varieties.....	18
Cosmos. All varieties.....	18
Dianthus. Chinese Pink. All varieties.....	19
Eschscholtzia. California Poppy. All varieties.....	20
Gaillardia.....	20
Kochia trichophylla. Burning Bush.....	22
Larkspur. Delphinium. All varieties.....	22
Mirabilis. Four-o'clock.....	24
Nigella. Love-in-a-Mist.....	26
Petunia. All varieties.....	27
Portulaca. Rose of Mexico.....	29

## Annuals for Poor Soils

	Page
Alyssum, Sweet. All varieties.....	11
Amaranthus. All varieties.....	11
Balsam. Touch-me-not or Lady's Slippers.....	14
Calendula. Pot Marigold. All varieties.....	15
Centaurea cyanus. Cornflower or Bachelor's Button.....	17
Cleome pungens. Spider Plant.....	18
Coreopsis. Calliopsis. All varieties.....	18
Godetia. Satin Flower. All varieties.....	21
Mirabilis Jalapa. Four-o'clock.....	24
Nasturtium. All types.....	24,25
Poppy. All varieties.....	28
Portulaca. Rose of Mexico.....	29

## Annuals for Hot, Dry Places

Convolvulus minor. Dwarf Morning-Glory.....	18
Dimorphotheca. African Daisy.....	20
Eschscholtzia. California Poppy. All varieties.....	20
Mimosa pudica. Sensitive Plant.....	24
Perilla nankinensis.....	27
Phlox Drummondii. All colors.....	28
Portulaca. All colors.....	29

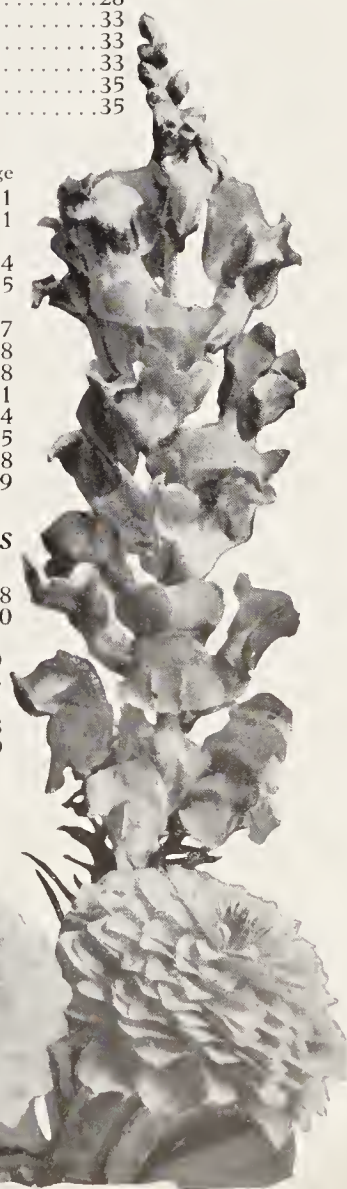

Centaurea cyanus

Calendula

Zinnia

Antirrhinum





## Breck's Hardy Perennial Flower Seeds

There can be no greater joy than to create a garden plan through the agency of one's own imagination, and then to work out that plan by actually growing from seed the special varieties desired. For many years we have laid great stress on the selection and quality of our Perennial Flower Seeds, realizing that this particular branch of gardening was rapidly becoming one of country-wide interest.

In the following list we offer, we believe, all the varieties of Perennials that have played a part in fashioning the old and famous gardens of New England. For your guidance we briefly touch on the distinction between Biennials and Perennials and suggest methods of culture long practiced by those who make the growing of Perennials their profession.

**Perennials.** These go on living and increasing for a number of years, the stems dying down each season and coming again from the roots each Spring. They are easily raised from seed sown during late Spring and early Summer in frames or seed-beds. These seedlings should be ready to be transferred to their permanent quarters in the Autumn—or the following Spring.

**Biennials.** These are plants which require two seasons to come to full maturity, after which they ripen their seed and die off. Perhaps the best mode of treatment is to sow in frames in the latter part of June, during July, and up to the middle of August, and Winter them in boxes; plants treated in this way will flower early in Summer.

### Acanthus • Bear's-Breech

Ornamental foliage plants for subtropical effects. The beautifully designed foliage has served as a model for artists, and was the inspiration for the ornate columns of the Greek Corinthian architecture.

Pkts. 15c and 35c

7310 *Mollis latifolius*. Purplish flowers and large broad leaves.

7312 *Mollis*. White flowers during August and September.

### Achillea • Yarrow

7317 *Ptarmica*, The Pearl. An easily grown plant about 2 feet high, bearing snowy white flowers in clusters. Excellent for cutting and half-shady places in the rock-garden. Pkts. 15c and 35c.

### Aconitum • Monkshood

An odd, late-flowering perennial with curious, hooded flowers in small spikes, somewhat resembling delphiniums. The foliage is of a deep lustrous green.

Pkts. 25c, except where noted

7320 *Lycototum*. Wolf's Bane. A slender, 6-foot perennial with strange yellow and cream colored flowers which appear during June and July.

7323 *Napellus*. Dark blue flowers in July and August. Plants 4 feet high. Pkts. 15c and 35c.

7332 *Wilsonii*. Light blue flowers in September and October. Plants 4 feet high.

### Adenophora • Ladybell

7336 *Potanini*. An excellent 2-foot perennial with drooping, bell-shaped, light blue flowers in August. Pkt. 25c.

### Adonis • Pheasant's Eye

7340 *Vernalis*. Bright yellow flowers much like buttercups. Blooms very early in the Spring. Excellent among other perennials and under shrubs. 1 ft. Pkts. 10c and 25c.

### Aethionema • Stone-Cress

7345 *Grandiflorum*. A splendid, trailing rock-plant of bushy habit; clusters of rosy lilac flowers in June and July. Pkt. 25c.

### Agrostemma • Mullein Pink

Free-flowering border plants about 18 inches high, with attractive, circular flowers and woolly foliage.

Pkts. 10c and 25c, except where noted

7350 *Coronaria alba*. Pure white flowers.

7352 *Coronaria*. Crimson. 18 in.

7354 *Flos-Jovis*. Jove's Flower. Half-inch-wide pink flowers in dense clusters in June and July. Foliage silvery.

7356 *Hybrida Walkeri*. Silvery, hairy plant, with carmine-red flowers from June to October. Pkts. 15c and 35c.

### Alstroemeria

7368 *Chilensis*, Mixed. A semi-hardy, slender perennial with flowers like red, yellow, and purple lilies. Roots may be dug and stored over Winter. For cutting. Pkts. 25c and 60c.



**Alyssum • Madwort**

A good edging or rock-garden plant of easiest culture. Foliage velvety gray.

- 7370 *Saxatile compactum*. Dense habit. Yellow flowers. Pkts. 10c and 25c.
- 7372 *Silver Queen*. Delicate primrose-yellow flowers. Plant dwarf. Pkt. 25c.

**Anchusa • Alkanet**

An excellent blue-flowered perennial with rough foliage and coarse, erect stems.

- Pkts. 15c and 35c, except where noted
- 7380 *Barrelieri*. Very free-flowering plant of medium height. Flowers deep blue.
  - 7383 *Italica, Dropmore*. Grows 3 to 4 feet high, with gentian-blue flowers.
  - 7385 *Italica, Lissadel*. Unusually free-flowering variety. Rich cobalt-blue flowers with white centers. Pkt. 25c.
  - 7487 *Myosotidiflora*. A dwarf species, quite distinct from the others, bearing rich blue forget-me-not-like flowers. Splendid ground-cover for shady places. 1 ft. Pkt. 25c.

**Anthemis • Chamomile**

- 7412 *Tinctoria*. Golden Marguerite. A coarse, aromatic plant with bright yellow, daisy-like flowers from June until frost. Pkts. 15c and 35c.

**Anthericum**

A pretty, lily-like perennial, hardy in protected situations, but generally grown in pots indoors.

Pkts. 25c and 60c

- 7416 *Liliago*. St. Bernard's Lily. Unbranched stems. White flowers. 3 ft.
- 7418 *Liliastrum*. St. Bruno's Lily. Greenish white flowers on branching stems.

**Arenaria • Sandwort**

- 7419 *Montana*. An excellent, low-growing rock-plant with bright green foliage, icy white flowers with greenish centers in early Summer. Pkt. 25c.



Achillea

**Aquilegia • Columbine**

A remarkably variable family of lovely garden flowers, adapted to a wide range of conditions, and covering a long period with multitudinous blooms.

- 7422 *Breck's Superb Long-spurred Hybrids*. Sturdy plants 2½ feet or more tall. Exquisitely formed, long-spurred flowers of many colors, ranging from the most delicate tints to the brightest hues, and including many sparkling color contrasts. Pkts. 35c and 85c.
- 7423 *Alba fl.-pl.* A handsome, old-fashioned type, 2 feet high, with large, double, pure white flowers. Pkts. 15c and 35c.



Aquilegias, Long-spurred Hybrids

- 7424 *Californica hybrida*. The California Columbines are very distinct, with long spurs, orange-red sepals, and yellowish brown petals. Pkts. 15c and 35c.
- 7426 *Canadensis*. The eastern wild Columbine is a good plant for rock-gardens or hardy borders, especially in shade. The scarlet and yellow flowers are borne freely on plants less than 1 foot high. Pkts. 15c and 35c.



Anchusa (Alkanet)

**AQUILEGIA, continued**

- 7428 *Chrysantha*. The Golden Columbine is remarkable for extremely long and slender yellow spurs. 2 to 3 ft. Pkts. 15c and 35c.
- 7430 *Chrysantha fl.-pl.* Double yellow flowers. Pkts. 25c and 60c.
- 7432 *Cærulea*. The Rocky Mountain Columbine is one of the finest of the family. Plants are dwarf, with superb, long-spurred flowers of powder-blue and white. Pkts. 25c and 60c.
- 7438 *Glandulosa vera*. A dwarf type. Large, nodding lilac-blue flowers with incurved spurs. Pkt. 50c.
- 7442 *Rose-Pink Shades*. Handsome hybrids with large, long-spurred flowers in tints of pale pink and rose. Pkt. 25c.
- 7444 *Farquhar's Pink*. Fine rose-color. Pkt. 25c.
- 7445 *Snow Queen*. Long-spurred white flowers. Pkt. 35c.
- 7456 *Double Hybrids, Mixed*. Old-fashioned, double flowers, of various colors. Pkts. 15c and 35c.
- 7458 *Long-spurred Hybrids, Mixed*. A splendid strain, including flowers of all shades. Pkts. 15c and 35c.

**Arabis • Rock-Cress**

Low border or rock-garden plant, with grayish foliage and huge masses of small, showy flowers in early Spring.

- 7460 *Alpina*. Pure white, fragrant flowers. 6 to 9 in. Pkts. 10c and 25c.
- 7462 *Compacta multiflora*. A dwarfer, denser-growing form of Alpina. Pkts. 15c and 35c.

**THE GARDEN NOTEBOOK**

By ALFRED PUTZ

Gardening Week by Week, Indoors and Out

Per copy \$1.60, postpaid





Armeria

**Armeria • Thrift**

Fine edging or border plant, suitable also for rock-gardening. Foliage in grassy tufts. Flowers in ball-shaped clusters on slender, erect stems.

7468 *Formosa*. Crimson. 18 in. Pkts. 15c and 35c.

7470 *Splendens*. Deep pink. 1 ft. Pkts. 25c and 60c.

**Asclepias • Milkweed**

7475 *Tuberosa*. A gorgeous native weed, excellent for dry borders. Flowers brilliant orange, in July and August. Pkts. 15c and 35c.

**Asperula • Sweet Woodruff**

7480 *Odorata*. Waldmeister. A creeping plant with whorled, rough evergreen foliage, fragrant when dried. Flowers small, inconspicuous, white. A splendid ground-cover for dry, half-shady places. Pkts. 15c and 35c.

**Aster • Michaelmas Daisy**

Excellent perennials, with single, daisy-like flowers, which may be easily raised from seed.

Pkts. 25c and 60c, except where noted

7488 *Alpinus, Goliath*. Dwarf plants with large lilac and yellow flowers on slender stems in May and June.

7491 *Novæ-angliæ, Mixed*. True Michaelmas Daisies. Strong-growing, Fall-blooming varieties in shades of blue, mauve, and purple. Pkts. 15c and 35c.

7493 *Subcæruleus*. A dwarf, early-blooming type. Large flowers of clear bluish mauve, with big yellow centers.

7494 *Large-flowered Hybrids, Mixed*. All colors. 2 to 3 ft.



Bellis perennis

**Aubrietia**

A trailing, woody-leaved, rock-garden or edging plant, 4 inches high, similar to alyssum, except that the flowers rejoice in brilliant hues of purple, violet, and rose.

Pkts. 15c, except where noted

7500 *Bougainvillei*. Purple.

7502 *Deltoidea*. Lavender.

7504 *Large-flowered Hybrids*. Many new colors.

7506 *Leichtlini rosea*. Rosy carmine. Pkt. 25c.

**Baptisia • False Indigo**

7510 *Australis*. A sturdy perennial with handsome foliage and long spikes of bright blue flowers in June and July. Pkts. 15c and 35c.

**Bellis Perennis • English Daisy**

Low-growing plants bearing numerous large blooms. Often used with Pansies or Spring-flowering bulbs.

7515 *Breck's Double Red Quilled*. Pkts. 15c and 35c.

7517 *Breck's Giant Double Pink*. Pkts. 15c and 35c.

7521 *Breck's Giant Double White*. Pkts. 15c and 35c.

7523 *Longfellow*. Pink. Pkts. 10c and 25c.

7525 *Snowball*. Pure white. Pkts. 10c and 25c.

7527 *Double, Mixed*. Pkts. 10c and 25c.

**Bocconia • Plume Poppy**

7540 *Japonica*. An excellent perennial for landscape use. Valued for its handsome gray-green foliage and tall spikes of white flowers, followed by interesting, ornamental seed-pods. Extremely vigorous and spreading. 6 to 8 ft. Pkts. 10c and 25c.



Aubrietia deltoidea

**Boltonia • False Chamomile**

7545 *Latisquama*. A charming, August-flowering perennial with pale pink and white flowers resembling Michaelmas daisies. 5 ft. Pkts. 15c and 35c.

**Buphthalmum • Ox-Eye Daisy**

7548 *Salicifolium*. A rapidly spreading perennial plant for the hardy border. Large, single, bright yellow flowers with brown centers. Pkts. 10c and 25c.

**Callirrhoe • Poppy-Mallow**

7550 *Involucrata*. Slender, half-trailing plants with 2-inch, saucer-shaped flowers of vivid magenta-crimson. Very showy and handsome. Pkts. 15c and 35c.

**Campanula Medium  
Canterbury Bell**

Superb biennials with many erect branching stems 2 to 4 feet high, bearing innumerable bell-shaped flowers of great beauty and distinction.

**CALYCANTHEMA****Cup and Saucer**

Each flower is set in a wide frill of the same color. Very showy and handsome.

Pkts. 15c and 35c

7556 *Dark Blue*      7562 *White*

7558 *Mauve*      7564 *Mixed*

7560 *Rose*

**SINGLE**

True, old-fashioned Canterbury Bells, with large, single, bell-shaped flowers.

Pkts. 10c and 25c

7568 *Blue*      7574 *White*

7570 *Mauve*      7576 *Mixed*

7572 *Rose*

**DOUBLE**

Larger than the single type, with petals duplicated many times and deeply frilled.

Pkts. 10c and 25c, except where noted

7580 *Blue*      7586 *White*

7582 *Rose*      7588 *Mixed*

7584 *Violet King*. Pkts. 25c and 60c.





Cerastium tomentosum



Campanula Medium

Candytuft (*Iberis gibraltarica*)

### Campanula • Bellflower

Besides the Canterbury Bells there are many hardy perennial plants in the Campanula family. Some are border subjects while others are ideal in the rock-garden.

- 7590 Carpatica.** Carpathian Harebells are tufted rock-garden plants, also useful for edging, with slender, erect stems bearing saucer-shaped, clear blue flowers in Mid-summer. 6 in. Pkts. 10c and 25c.
- 7593 Carpatica alba.** A glistening white form of the above. Pkts. 10c and 25c.
- 7595 Garganica.** Compact, evergreen plant, with holly-like foliage and bright lavender-blue, star-shaped flowers in utmost profusion in early Summer. Good in the rock-garden. Pkt. 35c.
- 7596 Glomerata.** Dark blue flowers in clustered heads during July and August. 18 in. Pkts. 25c and 60c.
- 7598 Lactiflora.** Border plants, 4 feet high, with terminal sprays of milky white or pale blue flowers. Pkt. 25c.
- 7599 Persicifolia grandiflora cærulea.** The Peach Bell is a charming border plant with 2-foot spikes of beautifully formed blue flowers. Pkts. 15c and 35c.
- 7602 Persicifolia grandiflora alba.** A Peach Bell with exquisitely lovely white flowers. Pkts. 15c and 35c.
- 7605 Persicifolia Moerheimi gigantea.** A very handsome Peach Bell with double, snow-white flowers. Pkt. 25c.
- 7606 Persicifolia, Telham Beauty.** Very large, pale blue flowers on plants nearly 3 feet high. Pkt. 50c.
- 7608 Pyramidalis compacta alba.** The Chimney Bellflower is an attractive border plant, but is more often used in pots for conservatories. Plants 4 to 5 feet high, with an enormous number of snow-white, bell-shaped flowers. Pkts. 15c and 35c.
- 7611 Pyramidalis compacta cærulea.** A splendid blue form. Pkts. 15c and 35c.
- 7614 Rotundifolia.** Blue Bells of Scotland. Dwarf plants with slender, erect sprays of dainty, pale blue, drooping, bell-shaped flowers. Pkt. 25c.

### Candytuft • Iberis

Shrub-like perennials useful for edging and rock-garden planting. Foliage glossy and evergreen. Flowers extremely abundant.

Pkts. 15c and 35c

- 7618 Gibraltarica.** Pink flowers.  
**7620 Sempervirens.** White.

### Carnation • Dianthus

Fine old-fashioned flowers valued for their fragrance.

Pkts. 25c and 60c, except where noted

- 7626 Farquhar's Prize Strain, Mixed.** All colors. Pkts. 15c and 35c.  
**7629 Grenadin, Double Scarlet.** Dwarf habit.  
**7631 Grenadin, Double White.**

### Centaurea • Mountain Bluet

Dwarf, bushy plants with flowers like big cornflowers. Blooms very early and intermittently through the season.

- 7648 Montana alba.** Pure white. Pkts. 15c and 35c.  
**7650 Montana.** Deep blue. Pkts. 10c and 25c.

### Cerastium

Creeping perennials with dusty white foliage and a cloud of snow-white flowers. Useful for edging and rock-gardens. 6 in.

- 7658 Biebersteinii.** Compact plants. Pkts. 10c and 25c.  
**7660 Tomentosum.** Snow-in-Summer. The usual type. Very handsome. Pkts. 15c and 35c.

### Chelone • Pentstemon

Border plants with many erect stems strung from top to bottom with narrow, cylindrical flowers like Chinese fire-crackers.

Pkts. 15c and 35c

- 7665 Barbata Torreyi.** Scarlet.  
**7668 Hybrida, Mixed.** All colors.

### Cephalaria

- 7670 Alpina.** An unusual border plant 3 to 4 feet high, with branching stems which bear sulphur-yellow flowers like scabiosas. Pkt. 15c.

### Cheiranthus

#### Siberian Wallflower

- 7673 Allionii.** Compact plants with erect stems 1 foot high, bearing blazing orange flowers throughout most of the season. Pkts. 15c and 35c.

### Chrysanthemum

#### Shasta Daisy

Showy plants for border and cutting. Flowers white, with yellow centers 2 inches or more across.

Pkts. 15c and 35c, except where noted

- 7676 King Edward VII.** Very large, glistening, pure white flowers.  
**7680 Maximum, Perfection.** Very handsome. Pkts. 10c and 25c.  
**7682 Shasta Daisy.** The original popular variety.  
**7684 Tuckwood Daisy.** Semi-double; pure white.

### Coreopsis • Tickseed

- 7702 Lanceolata.** Bright yellow flowers like those of the cosmos, on erect stems. Profuse and handsome either for border or cutting. Pkts. 10c and 25c.

### Dictamnus • Dittany

Fine old perennial with glossy foliage, commonly called Gas Plant because its flower-spikes exude a volatile oil which bursts into flame at the touch of a match, leaving a strong, aromatic, lemon-like odor.

Pkts. 15c and 35c

- 7703 Fraxinella.** Purple flowers.  
**7704 Fraxinella alba.** White flowers.





Delphinium

### Delphinium • Larkspur

Superb border plants of differing habit, with interesting flowers in many shades of blue.

- 7705 Breck's Superb Hybrids, Mixed. A superb blending of all good varieties, ranging from delicate lavender to intense blue. Pkts. 35c and 85c.
- 7708 Breck's Hollyhock-flowered. Sturdy, spire-like plants with huge spikes of enormous flowers in many shades of blue. Pkt. 50c.
- 7709 Breck's Snowflake Hybrids. The individual flowers of these white Delphiniums measure 2 to 3 inches across and include singles, semi-doubles, and doubles. No trace of blue is shown but the centers or "bees" of the flowers are brown, black, or gold, which adds distinction and pleasing contrast to the individual types. Pkt. \$1.00.
- 7710 Belladonna. A loosely branching variety with flowers of an exquisite shade of turquoise-blue. Pkts. 25c and 60c.
- 7713 Bellamosa. Deep indigo-blue form of Belladonna. Pkts. 25c and 60c.
- 7719 Cardinale. A thin, wiry plant, 3 feet high, with small, curiously shaped flowers of brilliant scarlet, tipped with yellow. Pkts. 25c and 60c.
- 7725 Chinense, Blue. Branching plants about 2 feet high, with ferny foliage and handsome sprays of brilliant blue flowers. Pkts. 10c and 25c.
- 7728 Chinense album. A fine white variety of the Chinese Delphinium. Pkts. 10c and 25c.
- 7745 King of Delphiniums. Fine, sturdy border plants with compact spikes of deep blue flowers with white centers. Pkts. 25c and 60c.
- 7753 Choice Hybrids, Mixed. Excellent mixture. Pkts. 15c and 35c.

### Dianthus • Pinks

- 7754 Allwoodii, Mixed. A new race of hardy Pinks in bloom most of the season. Very fragrant. Pkt. 50c.
- 7755 Plumarius, Double, Mixed. The old-fashioned Scotch Pink with double, fragrant flowers of many colors. Pkts. 25c and 60c.
- 7756 Plumarius, Single, Mixed. Pheasant's-Eye Pink. Single flowers with contrasting centers. Pkts. 10c and 25c.
- 7757 Plumarius semperflorens. An ever-blooming form of the Scotch Pink. Sweetly scented, single and double flowers of many colors. Pkts. 15c and 35c.

### Digitalis • Foxglove

Good old-fashioned perennials with 5- to 6-foot stems, bearing long spires of drooping, tubular flowers.

Pkts. 10c and 25c, except where noted

- 7767 Breck's Selected, Mixed. Splendid selection of all colors, beautifully spotted and mottled. Pkts. 25c and 60c.
- 7769 Gloxiniaeflora, Mixed. Very handsome strain with large, spotted flowers like gloxinias.
- 7771 Grandiflora. A dwarf type, with pale yellow flowers spotted with brown. Pkts. 15c and 35c.
- 7777 Purpurea. The Common Foxglove. Well known and handsome.
- 7778 Purpurea alba. White flowers.
- 7779 Purpurea rosea. Lilac-pink.
- 7781 Mixed.

### Dodecatheon • Shooting-Star

- 7784 Meadia. Handsome American wild flower with rosettes of foliage and erect stems bearing clusters of drooping flowers like tiny cyclamens. Pkt. 50c.

### Echinacea • Coneflower

- 7788 Purpurea. Bushy plant with 3-foot stems, topped by huge, dull rose-pink daisies with high, dark, bronzy centers. Fine for cutting and landscape decoration. Pkts. 10c and 25c.

### Echinops • Globe Thistle

- 7792 Ritro. Coarse, spiny foliage, with globular heads of steel-blue flowers in July and August on 3-foot stems. Pkts. 10c and 25c.

### Edelweiss

- 7795 Gnaphalium Leontopodium. A famous rock-garden plant from the Swiss Alps. Starry white flowers. Pkt. 25c.

### Eremurus • Foxtail Lily

Handsome rosettes of long foliage, with lofty spikes composed of myriads of starry flowers.

- 7800 Robustus. Flesh-pink. Pkt. 25c.
- 7802 Gold Medal Hybrids. Many new colors. Pkt. 50c.

### Erigeron

Hardy border and rock-garden plants with aster-like flowers in great profusion.

- 7806 Aurantiacus. Orange flowers on foot-high stems. Pkt. 25c.
- 7808 Speciosus. Mauve flowers with yellow centers. Pkt. 10c.

### Eryngium • Sea Holly

Ornamental border plants with handsome, spiny foliage and thistle-like flowers which may be dried for Winter bouquets.

- 7812 Amethystinum. Deep blue. Pkts. 25c and 60c.
- 7814 Giganteum. Very handsome, pale blue flowers. Pkts. 10c and 25c.

### Eupatorium • Snakeroot

- 7818 Fraseri. Rough-leaved border plant for shady places, 2 feet high, with heads of frizzly white flowers. Pkts. 10c and 25c.

### Galega • Goat's Rue

Slender, ornamental plants of erect habit, about 2½ feet high, with curved sprays of pea-shaped flowers.

Pkts. 10c and 25c

- 7820 Officinalis. Purple.
- 7822 Officinalis alba. Pure white.



Digitalis gloxiniaeflora



**Gaillardia · Blanket Flower**

Wheel-shaped, yellow and red flowers with dark brown centers. Excellent for cutting and garden decoration. Plants 2 to 3 feet high.

- 7830 **Breck's Exhibition Hybrids.** Large, handsome flowers of clear yellow or brilliant crimson, edged and banded with gold. Pkts. 15c and 35c.
- 7832 **Burgundy.** Exceedingly beautiful strain with large, wine-colored flowers. Pkt. 35c.
- 7834 **Grandiflora maxima.** Yellow. Pkts. 10c and 25c.
- 7838 **Grandiflora, Dazzler.** Vivid crimson with broad yellow margin. Pkt. 25c.
- 7840 **Portola Hybrids.** Clear crimson flowers, feather-edged with yellow. Pkt. 25c.

**Gentiana · Gentian**

7848 **Acaulis.** A precious plant of dwarf habit, with immense, starry trumpets of gorgeous deep blue. Pkts. 15c and 35c.

**Geum**

Dwarf border plants with 18-inch sprays of charming flowers rising from a rosette of rough, handsomely designed foliage. Blooms freely from May to October.

- 7860 **Lady Stratheden.** Flowers double, yellow. Pkts. 15c and 35c.
- 7861 **Mrs. Bradshaw.** Double; brightest scarlet. Very popular. Pkts. 15c and 35c.
- 7863 **Orange Queen.** Double; glowing orange-scarlet. Pkt. 25c.



Geum,  
Mrs. Bradshaw

**Geranium**

7864 **Sanguineum.** An attractive, loosely branching plant 18 inches high, with fine-cut foliage and bright, rosy purple flowers. Pkts. 25c and 60c.

**Grasses**

Ornamental grasses make handsome clumps, effective as lawn specimens and useful as backgrounds in a hardy border. The plummy flowering sprays may be dried for indoor decoration.

- 7865 **Arundo Donax.** Great Reed. Grows 12 feet high, with drooping foliage and enormous plumes. Prefers a deep sandy loam. Pkt. 10c.
- 7867 **Erianthus Ravennæ.** Plume Grass. Resembles the annual Pampas Grass, making feathery, silvery spikes 8 feet high. Pkt. 10c.



*Hesperis matronalis*



*Gaillardia grandiflora, Dazzler*

- 7869 **Eulalia japonica variegata.** Good clumps 5 feet high, with long, narrow, green leaves striped white. Pkt. 15c.
- 7879 **Stipa pennata.** Feather Grass. 3-foot clumps with dense, feathery panicles. Fine for bouquets. Pkt. 10c.

**Gypsophila · Baby's Breath**

Tall varieties are excellent border plants with high value as cut-flowers. The dwarf varieties are excellent in the rock-garden.

- 7882 **Paniculata.** Globular bushes 2 to 3 feet high, with masses of tiny, misty flowers and foliage. Pkts. 10c and 25c.
- 7884 **Paniculata fl.-pl.** This seed produces at least 70 per cent double flowers which are whiter and larger than those of the single type. Pkts. 25c and 60c.
- 7886 **Repens.** A dense, creeping plant, producing clouds of dainty pinkish white flowers. Pkts. 15c and 35c.
- 7888 **Repens rosea.** The flowers are definitely pink. Pkts. 25c.

**Helenium · Sneezewort**

Good Autumn-flowering Daisies, excellent for borders and cutting.

- 7895 **Autumnale superbum.** Bright golden yellow, with brown centers. 4 ft. Pkts. 25c and 60c.
- 7897 **Bigelovii.** Large, golden yellow flowers with brown discs. 4 ft. Pkts. 25c and 60c.
- 7899 **Hoopesii.** June-blooming variety with orange-yellow flowers. Pkts. 10c and 25c.
- 7901 **Riverton Gem.** Handsome orange-yellow blooms tinged with maroon. 3 ft. Pkt. 25c.

**Heliopsis**

*False Sunflower*

Coarse, branching perennials, 5 to 6 feet high, blooming from Midsummer until Fall.

Pkts. 10c and 25c

- 7916 **Golden Sun.** Deep golden yellow flowers.
- 7917 **Pitcheriana.** Fine yellow.

**Hesperis · Sweet Rocket**

Fine old-fashioned garden plants, 2½ feet high, with big clusters of fragrant, purple or white, four-petaled flowers in early Summer.

Pkts. 10c and 25c

- 7925 **Matronalis.** Purple.
- 7927 **Matronalis alba.** White.
- 7930 **Mixed.** Both colors.

**Heuchera**

Splendid border and rock-garden plants with tufts of leathery, ivy-like foliage from which 18-inch sprays of drooping, tiny bell-like flowers spring in continuous succession for several months.

Pkts. 25c

- 7935 **Sanguinea.** Coral-bells. Coral-red.
- 7937 **Sanguinea splendens.** Bright scarlet.
- 7939 **Breck's Choice Hybrids.** New shades.





Double Hollyhocks

### Hibiscus · Rose Mallow

7944 *Moscheutos roseus*. Robust, shrub-like perennials, 5 feet high or more, with branching stems bearing large flowers of a charming light rose-pink color. Pkts. 10c and 25c.

### Hollyhock · *Althaea Rosea*

Good Hollyhocks are the pride of every garden. While technically biennial plants, they persist from year to year, when once established, by making offsets from the crowns. Their stately spikes bear enormous quantities of round, smooth-petaled, frilled, and double flowers in a superb range of color.

#### CHATER'S DOUBLE-FLOWERED

A faultless strain of huge, double flowers in every possible tint and shade.

Pkts. 15c and 35c

7950 Apple Blossom	7962 Newport Pink
7952 Blush-White	7964 Pure White
7954 Carmine	7966 Rose
7956 Crimson	7968 Salmon-Pink
7958 Dark Maroon	7970 Breck's Silver Medal, Mixed
7960 Lemon-Yellow	
79721 COLLECTION, 6 varieties for 75c.	

#### BRECK'S SINGLE-FLOWERED

Many particular people prefer single-flowered Hollyhocks because of their idyllic grace, freer growth, and more liberal bloom.

Pkts. 15c and 35c

7974 Flesh-color	7983 White
7976 Pink	7985 Yellow
7978 Purple	7987 Breck's Choice Mixture
7980 Scarlet	
79891 COLLECTION, 6 colors for 75c.	
7990 Allegheny, Mixed. A superb strain with single and double, fringed flowers in a wide range of colors. Pkts. 10c and 25c.	

### Humulus · Hop

7998 *Lupulus*. Common Hop. Makes a good vine for arbors, walls, and fences. The rough leaves are handsome light green, and the young flowers and hops are deliciously fragrant. Pkts. 15c and 35c.

### Incarvillea

Half-hardy perennials, 2 feet high, with interesting foliage and fleshy stalks, bearing clusters of gloxinia-like flowers in June and July.

Pkts. 25c

8002 *Delavayi*. Rose-pink.  
8004 *Grandiflora*. Dark carmine.

### Inula

8008 *Grandiflora*. An interesting perennial, 2 to 3 feet high, with bright, long-rayed, yellow flowers of the sunflower pattern, 4 to 5 inches across. Pkt. 25c.

### Iris

8012 *Kaempferi Mixed*. Good seed collected from a fine strain of Japanese Iris. Plants bloom the second year from seed, producing many gorgeous flowers, 6 to 10 inches across. Pkts. 15c and 35c.

### Kudzu Vine

8015 *Pueraria Thunbergiana*. Remarkably quick-growing vine with big foliage and clusters of rosy purple, pea-like flowers. Grows 40 to 60 feet in one season and dies back to the ground each Winter. Pkts. 10c and 25c.

### Lathyrus latifolius

#### Hardy Sweet Pea

Half-vining plants, with coarse, rough stems and foliage, and beautiful clusters of pea-like blossoms in clear, delicate colors. Excellent for cutting and for training over rock-piles, banks, or walls.

8020 *White Pearl*. Pkts. 25c and 60c.  
8022 *Pink Beauty*. Pkts. 25c and 60c.  
8024 *Splendens, Red*. Pkts. 10c and 25c.  
8026 *Mixed*. Pkts. 10c and 25c.

### Lavender · *Lavandula*

A favorite old herb valued for the fragrance of its dried flowers and buds.

Pkts. 10c and 25c

8030 *Spica*. Spike Lavender. Blue flowers, strongly aromatic. 2 ft.  
8032 *Vera*. Sweet Lavender. Deliciously scented blue flowers. 18 in.

### Lilium · Lily

8034 *Regale*. The Royal Lily is the finest and easiest grown of all white-blooming varieties. Seed sown in the Spring will bloom in two years. Pkt. 50c.



Lavandula vera



Linum perenne



Lunaria (Honesty)



Liatris pycnostachya



**Liatriis**

Rugged perennial plants from the western prairies, with long spikes of bright purple flowers which begin to open at the top. Excellent for garden decoration and to some extent for cutting.

Pkts. 25c

- 8036 *Pycnostachya*. Kansas Gay Feather. Dense, rose-purple spikes 3 to 4 feet tall.  
8038 *Spicata*. Blazing Star. Loose spikes of clustered purple flowers, 2 feet tall or less.

**Linum • Flax**

Attractive plants of variable habit, with delicate foliage and circular flowers of clear, shining hues, usually open only in bright sunshine.

Pkts. 10c and 25c, except where noted

- 8042 *Flavum*. Golden Flax. Yellow flowers on plants 1 foot high. Pkt. 25c.  
8044 *Perenne album*. White flowers on erect, slender plant 2 to 3 feet tall.  
8046 *Perenne cæruleum*. Bright blue flowers on slender, erect plants.  
8048 Perennial Sorts Mixed.

**Lobelia**

Handsome, native plants with fine spikes of brilliant flowers in late Summer. Excellent in moist, half-shaded places.

Pkts. 25c and 60c

- 8049 *Cardinalis*. Cardinal Flower. Brilliant red. 2 to 4 ft.  
8050 *Siphilitica*. Brilliant blue spikes.

**Lunaria • Honesty**

- 8051 *Biennis, Mixed*. Interesting biennial plants, 2 feet high, with rather dowdy purple flowers, followed by transparent, silvery seed-pods extremely ornamental in Winter bouquets. Pkts. 10c and 25c.

**Lychnis**

Fine perennials of varying habit, with geometrically shaped flowers in flat heads. Excellent either for garden decoration or cutting.

Pkts. 15c and 35c, except where noted

- 8052 *Arkwrightii*. Upright stems, with small heads of huge, dazzling orange-scarlet flowers of star-shaped outline.  
8053 *Chalcedonica*. Jerusalem Cross. Plants 2 to 3 ft. high, with small clusters of glowing scarlet flowers. Pkts. 10c and 25c.  
8054 *Chalcedonica alba*. The same with white flowers. Pkts. 10c and 25c.  
8055 *Flos-cuculis*. Ragged Robin. Dense clusters of bright pink flowers.  
8056 *Haageana Hybrids*. Dwarf plants with enormous orange and brick-red flowers.

**Lupinus • Lupins**

These are gorgeous perennials, the new Hybrids especially, rivalling the delphiniums when seen at their best, making 3-foot spikes handsomely set with many colored flowers shaped like quaint, old-fashioned sweet peas.

- 8059 BRECK'S GOLD MEDAL HYBRIDS. These marvelous new hybrids of *Lupinus polyphyllus* bear no com-



Lupin, Breck's Gold Medal Hybrids

parison with the more common forms. They represent the very last word in Europe's choicest selected strains. All colors except red may be expected. Pkts. 50c and \$1.25.

- 8060 *Arboreus*. Bright yellow flowers. Pkts. 10c and 25c.  
8062 *Arboreus, Snow Queen*. Pure white flowers. Pkts. 15c and 35c.  
8064 *Polyphyllus, Blue*. Pkts. 10c and 25c.  
8066 *Polyphyllus, Rose*. Very pretty. Pkts. 15c and 35c.  
8068 *Polyphyllus, White*. Pkts. 10c and 25c.  
8070 *Polyphyllus, Yellow*. Pkts. 25c and 60c.  
8072 *Polyphyllus, Mixed*. Pkts. 10c and 25c.

**Lythrum • Loosestrife**

- 8090 *Roseum superbum*. A splendid landscape plant, 4 feet high, for streamsides, with broad, steeple-like clusters of bright purple flowers. Pkts. 10c and 25c.

**Malva • Mallow**

Decorative plants with ascending branches 3 to 4 feet high, bearing huge flowers like single hollyhocks.

Pkts. 10c and 25c, except where noted

- 8095 *Alcea*. Hollyhock Mallow. Rose-color. Pkts. 15c and 35c.  
8097 *Moschata*. Musk Mallow. Rich pink. Medium height.  
8099 *Moschata alba*. White flowers.

**Mimulus • Monkey Flower**

Dwarf plants about a foot high, with succulent foliage and large, oddly shaped flowers, curiously blotched and spotted.

Pkts. 25c

- 8102 *Cardinalis*. Scarlet.  
8104 *Tigrinus*. Elegantly spotted.

**Myosotis • Forget-me-not**

Beautiful little perennials, treasured for their exquisitely blue flowers, each marked with a sparkling yellow eye. Other colors exist but blue is most popular. Best treated like pansies by sowing in Midsummer and carrying the plants over Winter for early Spring bloom, discarding them after flowering.

Pkts. 15c and 35c, except where noted

- 8112 *Alpestris Victoria alba*. Clear white. 6 in.  
8116 *Alpestris Victoria rosea*. Pink. 6 in.  
8118 *Alpestris Victoria*. Clear blue. Compact plants. 6 in.  
8120 *Alpestris, Mixed*. Blue, pink, and white. Plants about a foot high. Pkts. 10c and 25c.  
8124 *Farquhar's Pillar*. Plants upright. Bright blue flowers in profusion throughout the Summer.

8126 *Palustris semperflorens*. The bright blue Water Forget-me-not. A splendid type that blooms all Summer. Extraordinarily vigorous. A true perennial for wet or dry places.

- 8128 *Royal Blue*. Superb deep blue flowers on bushy plants.  
8137 *Star of Love*. Very dwarf, compact plants with fine blue flowers. Pkts. 25c and 60c.

**Nepeta**

Prostrate, mounded plants with aromatic foliage. Excellent for edging.

Pkts. 25c

- 8138 *Nervosa*. Bushy plants with bright and attractive light blue flowers.  
8139 *Mussini*. Bluish gray foliage, with bluish mauve flowers all Summer.



**Oenothera • Evening Primrose**

A handsome family of American wild flowers. They are extremely showy and easy to grow.

- 8140 **Afterglow.** A 2-foot border plant with bright yellow flowers touched with red. Pkts. 10c and 25c.
- 8142 **Glauca Fraseri.** Useful edging or border plant, with clusters of clear yellow flowers for many weeks in Summer. 18 in. Pkts. 15c and 35c.
- 8144 **Lamarckiana.** Stout, half-shrubby plants 3 feet high, with enormous yellow flowers. Pkts. 10c and 25c.
- 8146 **Missouriensis.** A prostrate plant, less than a foot high, with long branches bearing great golden yellow flowers in Midsummer. Pkt. 15c.

**Pentstemon**

A family of intensely interesting and beautiful native plants, scarcely appreciated at their true worth in this country.

Other Pentstemons are listed as Chelone.

- 8160 **Digitalis.** A fine 3-foot perennial with interrupted spikes of white flowers touched with purple in the throats. 3 to 4 ft. Pkts. 10c and 25c.
- 8163 **Breck's Giant Hybrids.** Half-hardy perennials with huge flowers like brilliant rose, pink, lavender, crimson, and purple foxgloves. Pkt. 25c.

**Phlox**

Popular border plants with huge heads of salver-shaped flowers, pink, white, red, or lavender.

Pkts. 25c

- 8168 **Decussata, Mixed.**
- 8170 **Decussata nana, Mixed.** Dwarf.

**Physostegia • False Dragonhead**

Slender but stout plants, 3 to 6 feet high, with terminal spikes of tubular flowers in Midsummer.

Pkts. 15c and 35c

- 8175 **Virginiana grandiflora rosea.** Pink.
- 8177 **Virginiana grandiflora alba.** White.

**Platycodon • Balloon Flower**

Wiry perennials with handsome foliage on erect stems 2 to 3 feet high. Buds inflated like small balloons; flowers saucer-shaped and very handsome.

Pkts. 10c and 25c, except where noted

- 8190 **Grandiflorum cæruleum.** Blue.
- 8192 **Grandiflorum album.** White.
- 8193 **Mariesii.** Dwarf. Blue flowers. 1 ft. Pkts. 15c and 35c.

**Polemonium • Jacob's Ladder**

Excellent border plants, 2 feet high, with feathery foliage and drooping clusters of bell-shaped flowers in June and July.

Pkts. 10c and 25c

- 8197 **Cæruleum album.** White.
- 8199 **Cæruleum grandiflorum.** Blue.
- 8201 **Richardsonii.** Erect plants with many clusters of pale blue flowers.

**Poppy • Papaver**

The perennial Poppies belong to three distinct classes. They are primarily plants for garden decoration.

**Alpinum • Alpine Poppy**

Charming, compact plants with tufted foliage and silky orange, yellow, and cream flowers poised on 6- to 10-inch stems. Superb for the rock-garden.

Pkts. 25c

- 8206 **Fringed, Mixed.**
- 8208 **Mixed.**

**Nudicaule • Iceland Poppy**

Tufted clumps about 6 inches high, from which 18-inch stems bear aloft large, silky flowers of the most delicate and fragile appearance. Extremely beautiful.

Pkts. 15c and 35c, except where noted

- 8215 **White.**
- 8217 **Orange-Scarlet.**
- 8220 **Coonara Pink Hybrids.** Pink, apricot, orange, and flesh-color. Pkt. 25c.
- 8222 **Thibet.** Bright orange-scarlet. Pkt. 25c.
- 8225 **Sunbeam, Mixed.** Shades of yellow and orange. Pkts. 25c.
- 8227 **Yellow.**
- 8229 **Single, Mixed.** All colors.

**Oriente • Oriental Poppy**

Gorgeous plants for garden decoration, especially among shrubs or in the perennial border. The enormous flowers may be cut if taken in the bud.

- 8237 **Beauty of Livermere.** Huge; crimson with black center. Pkts. 15c and 35c.
- 8239 **Mrs. Perry.** Salmon-pink. Pkt. 25c.
- 8241 **Oriente.** Blazing orange with black blotch. Pkts. 10c and 25c.
- 8245 **Perry's White.** Pure white flowers. Pkt. 50c.
- 8249 **Salmon Queen.** Rich salmon-pink. Pkts. 25c and 60c.
- 8250 **Oriente Hybrids, Mixed.** Immense flowers of many colors. Pkts. 15c and 35c.

THE BOOK OF PERENNIALS  
A book of the greatest value to all who grow perennials from seed.  
Per copy \$2.15, postpaid

**Potentilla**

Easy border plant with strawberry foliage and erect stems 12 to 18 inches high, with clusters of red and yellow flowers.

- 8255 **Double, Mixed.** Pkt. 25c.
- 8257 **Single, Mixed.** Pkt. 10c.

**Primula • Primrose**

A family of lovely hardy flowers, most of which like damp soil and a shady place.

Pkts. 25c, except where noted

- 8262 **Auricula alpina, Mixed.** Bluish, leathery foliage with umbels of clustered flowers in interesting dark shades, each marked with a conspicuous eye.
- 8264 **Japonica, Mixed.** Whorls of foliage and 2-foot stems, with tier after tier of rosy pink, purple, and white flowers.
- 8266 **Polyanthus, Giant Fancy Mixed.** Rosettes of rough foliage and clusters of handsome, fragrant flowers on 6-inch stems. Pkts. 25c and 60c.
- 8270 **Veris, Mixed.** Hybrids of the English Cowslip.
- 8272 **Acaulis.** Yellow English Primrose.



Physostegia virginiana



Pyrethrum



Iceland Poppies



**Pyrethrum**

Early-blooming daisies of the *Chrysanthemum* family, with long, graceful stems and ferny foliage.

Pkts. 15c and 35c, except where noted

- 8276 Single Rose.  
8278 Single White.  
8280 Single Crimson.  
8282 Double Hybrids, Mixed. Pkts. 25c and 60c.  
8284 Single Hybrids, Mixed.

**Rudbeckia • Coneflower**

Robust, spreading border plants with profuse yellow daisies on erect stems. Good for landscape use and for cutting.

Pkts. 15c and 35c

- 8300 Fulgida. Orange-yellow.  
8302 Newmanni. Light yellow.

**Salvia • Sage**

Aromatic plants of variable habit, useful for cutting.

- 8304 Argentea. A 3-foot perennial, with woolly foliage and pinkish white flowers in June. Pkts. 10c and 25c.  
8305 Azurea grandiflora. Slender plants, with long spikes of exquisite azure-blue flowers in August and September. Pkts. 25c and 60c.  
8306 Pratensis. Good border perennials 3 feet high, with bright blue flowers in late Summer. Pkts. 15c and 35c.

**Scabiosa**

Specially good for cut-flowers. Stems long and slender. Some varieties beautifully frilled.

- 8310 Caucasica alba. Pure white. Pkt. 25c.  
8312 Caucasica cærulea. Light lavender-blue. Pkts. 15c and 35c.  
8314 Japonica. Dwarfier plants with violet-blue flowers. Pkts. 15c and 35c.  
8316 Isaac House Hybrids. Excellent strain with enormous flowers in shades of blue, mauve, lavender, and white. Pkts. 25c.

**Senecio**

- 8320 Clivorum. Handsome late Summer perennials, 4 feet high, with big, orange-yellow flowers like miniature sunflowers. Likes moisture. Pkt. 25c.

**Sidalcea**

Graceful plants of the Mallow family, 2 to 3 feet high, with many spikes of small hollyhock-like flowers.

Pkts. 25c

- 8325 Rose Queen.  
8327 Stark's Hybrids. Various shades of pink, rose, and crimson.

**Solidago • Goldenrod**

- 8330 Canadensis. A handsome form of the native Goldenrod. Pkts. 25c and 60c.

**Stachys**

- 8335 Lanata. Lambs-Ears. Thick, downy white leaves on plants less than 18 inches high. Flowers unimportant. Pkts. 10c and 25c.

**Statice • Sea Lavender**

Permanent border plants with tiny, chaffy flowers in loose sprays. Useful for Winter bouquets.

Pkts. 10c and 25c

- 8340 Gmelini. Violet-blue.  
8342 Latifolia. Lavender.  
8344 Mixed.

**Stokesia • Cornflower Aster**

A dwarf perennial, useful for cutting, with flowers very much like those of scabiosas.

- 8350 Cyanea alba. White. Pkt. 25c.  
8352 Cyanea. Lavender. Pkts. 15c and 35c.

**Sweet William • Dianthus barbatus**

Good old-fashioned biennials of easy culture, with broad, flat clusters of fragrant flowers in many brilliant colors. Height 18 inches.

Pkts. 15c and 35c, except where noted

- 8360 Breck's Choice Mixture. Pkts. 10c and 25c.  
8362 Crimson. Pkts. 10c and 25c.  
8364 Holborn Glory. Mammoth flowers, exquisitely marked.  
8366 Newport Pink. Exquisite color.  
8368 Pink Beauty. Rich pink.  
8372 Scarlet Beauty. Uniform shade.  
8374 White. Pkts. 10c and 25c.  
8376 Double, Mixed.

**Thalictrum • Meadow Rue**

Excellent border plants with highly ornamental foliage and sprays of dainty, feathery flowers, exquisitely graceful, and useful for cutting.

- 8383 Adiantifolium. Foliage like a maidenhair fern. Flowers yellowish. Pkt. 15c.  
8385 Diptercarpum. Flowers rosy purple. Pkt. 25c.

**Thermopsis**

- 8387 Caroliniana. Erect perennial, with long spikes of yellow flowers like pea blossoms. Fine companion for delphiniums. Pkt. 25c.

**Tritoma • Red-Hot-Poker Plant**

Striking perennials with tall spires of tubular red and yellow flowers.

Pkts. 15c and 35c

- 8390 Express. Scarlet. 3 ft.  
8392 Uvaria grandiflora. Yellow and scarlet.

**Trollius • Globe Flower**

Early-blooming border plant, 18 to 24 inches high, with globular flowers like huge buttercups.

- 8398 Caucasicus. Orange. Pkt. 25c.  
8400 Europæus. Yellow. Pkts. 15c and 35c.

**Valeriana • Garden Heliotrope**

Fine old-fashioned plant, 4 feet high, with dense clusters of tiny, sweetly scented flowers in early Summer. One of our finest perennials. Deserves much wider cultivation.

Pkts. 10c and 25c

- 8406 Red 8408 White 8410 Mixed



Veronica longifolia



Sweet William



Tritoma uvaria



**Veronica · Speedwell**

Dependable perennials with showy flowers in spikes. Differ in habit but all good.

- 8411 *Longifolia*. Border plant with long, dark blue spikes. 2 ft. Pkts. 10c and 25c.  
 8412 *Spicata*. Plants 2 feet high, with bright, shining blue flowers in erect spikes. Pkts. 15c and 35c.  
 8413 *Repens*. Prostrate creeper with 3-inch spikes of lavender-blue flowers. Pkt. 25c.

**Viola cornuta  
Tufted Pansies**

Beautiful little summer-flowering plants midway between Pansies and violets, with appealing flowers in a wide range of color. Like partial shade and plenty of moisture.

- 8414 *Apricot*. Luscious apricot blooms all season if seed-pods are removed. Pkt. 25c.

**VIOLA CORNUTA, continued**

- 8415 *Arkwright Ruby*. Ruby-red and glowing terra-cotta blended. Pkt. 35c.  
 8416 *Jersey Gem*. Clear violet-blue, daintily frilled, long-stemmed flowers nearly all season. Pkt. 25c.  
 8417 *Lavender Gem*. Like Jersey Gem, but dark bluish lavender, very soft and appealing. Pkt. 35c.  
 8418 *Admiration*. Dark blue. Pkts. 15c and 35c.  
 8419 *Lutea splendens*. Yellow. Pkts. 15c and 35c.  
 8420 *Blue Perfection*. Light blue. Pkts. 15c and 35c.  
 8421 *Primrose Perfection*. Dwarf, compact; free-blooming. Dainty, pale primrose-yellow flowers. Pkt. 25c.  
 8422 *Papilio*. Large; dark violet. Pkts. 15c and 35c.  
 8423 *Snowdrop*. Free-blooming. White flowers of pansy quality. Fine for edging. Pkt. 25c.  
 8424 *Choice Mixed*. Pkts. 10c and 25c.

**Wallflower · Cheiranthus**

An old-fashioned garden favorite, 12 to 18 inches high, which blooms very early in Spring when the plants have once been established. Sweetly fragrant.

Pkts. 10c and 25c, except where noted

- 8430 *Brilliant*. Blood-red.  
 8433 *Cloth of Gold*. Deep yellow.  
 8436 *Eastern Queen*. Red and chamois.  
 8439 *Ivory-White*.  
 8441 *Primrose Dame*.  
 8444 *Vulcan*. Velvety red. Pkts. 15c and 35c.  
 8447 *Single, Mixed*.  
 8450 *Double, Mixed*. Pkts. 25c and 60c.  
 84541 *COLLECTION*, 6 varieties for 50c.

**Yucca · Adam's Needle**

- 8455 *Filamentosa*. Woody perennials with immense, horny leaves in great whorls, and tall spikes bearing hundreds of white flowers like tulips turned upside down. Pkt. 25c.

# Flower Seeds for Greenhouse Culture

Much thought and careful discrimination have gone into the selection of the varieties offered in this section. Plants for greenhouse culture should be grown only from the finest strains of seed. No one can afford to devote greenhouse space and skilled labor to the cultivation of inferior plants. Only the best is good enough.

**Abutilon · Flowering Maple**

- 8500 *Breck's Choice Hybrids, Mixed*. Shrubs with maple foliage and bell-like flowers in soft shades of brown, apricot, copper, and orange. Pkt. 25c.

**Acacia · Wattle**

Graceful, feathery shrubs from Australia, with scented flowers in compact little balls or catkins.

Pkts. 25c

- 8510 *Baileyana*. Grayish foliage and clear yellow flowers in drooping spikes.  
 8512 *Dealbata*. Golden yellow flowers. Silvery foliage.

**Achimenes**

- 8520 *Choice Mixed*. Summer-blooming, tuberous plants, with flowers of gloxinia character in many glorious colors. Suitable for pots or hanging-baskets. Pkt. 50c.

**Agathaea · Blue Marguerite**

- 8525 *Celestis*. A charming plant with clear sky-blue flowers with yellow centers, much like asters or daisies. Splendid for cutting. Pkt. 25c.

**Asparagus**

Lacy, light green foliage. Very useful as a cut-flower accessory.

- 8573 *Plumosus nanus*. Flat, lacy fronds. Pkt. 25c; 100 seeds \$1.25.  
 8576 *Sprengeri*. Long, feathery, rope-like sprays. Pkts. 15c and 35c.

**Begonia**

- 8580 *Breck's Rex Hybrids, Mixed*. Bold, ornamental pot-plants with handsome waxen foliage and brightly colored, curiously shaped flowers in clusters. Pkt. \$1.00.

**Calceolaria**

Extremely ornamental conservatory plants with clusters of pouch-shaped flowers brilliantly colored and spotted.

Pkts. 75c, except where noted

- 8595 *Breck's Scotch Prize Mixed*. Very large flowers, blotched and striped in rich shades of yellow, maroon, crimson, white, etc.  
 8598 *Clibranii*. Handsome new strain with deep golden yellow flowers on long stems.  
 8607 *James' Giant Mixed*. A fine exhibition type.  
 8613 *Rugosa*. Half-shrubby, tall growth. Excellent for bedding. Pkt. 50c.

**Celsia**

Decorative plants of the foxglove family, resembling a greatly refined strain of mulleins. Excellent pot-plants, flowering about six months from seed.

Pkts. 50c

- 8616 *Arcturus*. Clear yellow, with purple anthers.  
 8617 *Cretica*. Long spikes of big, yellow flowers.

**Chrysanthemum**

These well-known Autumn flowers can be brought into bloom from seed sown early in Spring. Excellent for cut-flowers or pot-plants.

Pkts. 25c, except where noted

- 8627 *Chinese, Mixed*. Large, single flowers in many colors.  
 8629 *Pompon, Mixed*. Single and double; free-flowering.  
 8630 *Japanese Cascade*. Showy and effective trailing type.  
 8633 *Frutescens* (White Paris Daisy). Pkt. 15c.  
 8635 *Japanese, Mixed*. Large, double flowers with twisted petals.

**Cineraria**

Magnificent plants for Spring decoration in the conservatory. Flowers in all shades of crimson, pink, blue, violet, and purple.

Pkts. \$1.00, except where noted

- 8640 *Breck's Columbia Strain, Tall Mixed*. Carmine, crimson, blue, pure white. Immense flowers. 2 ft.  
 8642 *Breck's Columbia, Dwarf Mixed*. All colors. 15 in.  
 8645 *James' Prize*. Splendid English strain. Pkt. 75c.  
 8650 *Antique Rose*      8656 *Crimson*  
 8653 *Azure-Blue*      8659 *Pure White*  
 8662 *Cactus-flowered, Breck's Mixed*. Single flowers with narrow, twisted petals in beautiful colors. Pkt. 75c.  
 8663 *Multiflora nana, Mixed*. Compact plants with flowers in giant umbels. Good mixture of all colors. 1 ft.  
 8665 *Stellata, Choice Mixed*. Compact plants with immense heads of star-like flowers in many colors. Pkt. 75c.

**Coleus · Flame Nettle**

Greenhouse plants useful for bedding outdoors, with extremely handsome, multi-colored foliage.

- 8691 *Large-leaved Dwarf*. 1 ft. Pkt. 25c.  
 8694 *Choicest Mixed*. 2 ft. Pkt. 50c.

**Cyclamen**

**BRECK'S GIANT STRAIN**. A superior selection, insuring flowers of superb size and perfect form well held above the foliage.

- 8700 *Breck's Imperial, Mixed*. Clear, sparkling colors. Pkt. 75c; 100 seeds \$2.00.  
 8702 *Bonfire*. Glowing salmon. Pkt. \$1.00; 100 seeds \$3.50.  
 8704 *Bright Red*. Pkt. 75c; 100 seeds \$2.50.  
 8708 *Dark Red*. Pkt. 75c; 100 seeds \$2.50.



## CYCLAMEN, continued

- 8710 *Glory of Wandsbeck*. Salmon. Pkt. \$1.00; 100 seeds \$3.50.  
 8714 *Perle of Zehlendorf*. Rich salmon. Pkt. \$1.00; 100 seeds \$3.50.  
 8719 *Pure White*. Pkt. 75c; 100 seeds \$2.50.  
 8720 *Rose of Marienthal*. Bright pink. Pkt. 75c; 100 seeds \$2.50.  
 8722 *Rose of Zehlendorf*. Delicate salmon. Pkt. \$1.00; 100 seeds \$3.50.  
 8724 *White, with Carmine Eye*. Pkt. 75c; 100 seeds \$2.50.

## Dracaena

- 8752 *Indivisa*. Pot-plants with exceedingly handsome green foliage. Pkts. 10c and 25c.

## Exacum

- 8763 *Affine*. Fine pot-plants with rich blue, sweetly scented flowers. Pkt. 75c.

## Ferns

- 8765 *Greenhouse Varieties, Mixed*. A great selection. Pkt. 25c.

## Fuchsia

Bushy plants with pendent flowers of many beautiful colors.

- 8780 *Hybrids, Single Mixed*. Pkt. 50c.  
 8782 *Hybrids, Double Mixed*. Pkt. 75c.

## Genista

- 8785 *Canariensis*. Compact plants with clusters of little, yellow, pea-shaped flowers. Pkts. 15c and 35c.

## Geranium

Choicest bedding and indoor varieties.

Pkts. 50c

- 8792 *Show Pelargoniums, Mixed*.  
 8794 *Zonale, Mixed*. Single; large-flowered.

## Gerbera • Transvaal Daisy

- 8802 *Janesoni hybrida, Mixed*. Daintiest and most artistic flower of the Daisy family. Petals very long and beautifully reflexed. Shades of apricot, terra cotta, orange, and pink. Pkt. 50c.

## Gloxinia

- 8810 *Breck's Giant Hybrids, Mixed*. A magnificent strain of these gorgeous velvety flowers. Pkt. \$1.00.

## Grevillea • Silk Oak

- 8835 *Robusta*. Decorative pot-plants with ferny foliage. Pkts. 15c and 35c.

## Heliotrope

Popular greenhouse and bedding plants with flat heads of deliciously fragrant flowers in shades of purple.

- 8840 *Chieftain*. Dark violet. 2 ft. Pkts. 25c and 60c.  
 8846 *Giant Hybrids, Mixed*. 2 ft. Pkts. 15c and 35c.

## Impatiens • Perennial Balsam

Fine, bushy pot-plants with single, brilliantly colored flowers continuously produced.

Pkts. 25c

- 8850 *Sultani*. Bright rose.  
 8852 *Holstii Hybrids, Mixed*. Many colors.  
 8854 *Holstii*. Vermilion.

## Isoloma

- 8860 *Breck's New Hybrids*. Splendid pot-plants of the gloxinia family, with velvety flowers of vivid colors. Pkt. \$1.00.

## Maurandya

- 8870 *Choice Mixed*. Desirable vines for Winter flowering, with irregular, trumpet-like flowers of white, rose, purple, and blue. Pkt. 25c.

## Mimulus

- 8880 *Moschatus*. Musk. Well-known, fragrant flowers for hanging-baskets. Yellow. 6 in. Pkt. 25c.

## Passiflora • Passion Flower

- 8895 *Cærulea*. Quick-growing vine, with gorgeous, clear blue flowers of extraordinary design. Pkts. 25c and 60c.

## Primula • Primrose

- CHINENSIS, BRECK'S SUPERB STRAIN. Popular pot-plants for indoor use, with sprays of most beautiful and perfect blooms, handsomely and heavily fringed.

Pkts. 75c

- 8910 *Breck's Superb Giant Mixed*.  
 8913 *Giant Crimson*.  
 8916 *Giant Magnifica Blue*.  
 8919 *Giant Pink*. Delicate shade.  
 8925 *Giant Queen Alexandra*. White.  
 8928 *Giant Queen Mary*. Flesh-pink.  
 8934 *Giant Salmon*. Exquisite.  
 8937 *Orange King*. Bright orange.

OBCONICA GIGANTEA. A hybrid type with giant flowers, large foliage, and sturdy flowering spikes.

Pkts. 50c

- 8960 *Breck's Giant Hybrids*. A mixture of many new colors.  
 8962 *Gigantea Cærulea*. Blue.

## PRIMULA, continued

- 8964 *Gigantea, Eureka*. Rosy carmine.  
 8966 *Gigantea Kermesina*. Crimson.  
 8968 *Gigantea Rosea*. Pink.  
 8969 *Gigantea, White*.

MALACOIDES. Charming plants with tiers of relatively small, graceful flowers.

Pkts. 75c, except where noted

- 8974 *Snow Queen*. Large; white. Pkt. 50c.  
 8975 *Erikssonii*, Pink.  
 8976 *Erikssonii*, Deep pink.  
 8977 *Erikssonii*, Lavender-pink.

STELLATA. Unsurpassed strain of this new type; fine for cutting and pot-culture.

Pkts. 75c

- 8985 *Breck's Star Mixture*.  
 8986 *Coral-Pink Star*.  
 8987 *Crimson Star*.  
 8988 *Light Blue Star*.  
 8989 *Salmon-Pink Star*.  
 8990 *White Star*.

- 8998 *Kewensis*. Winter-blooming hybrid with bright yellow flowers. Pkt. 50c.

## Rehmannia

Handsome, erect perennials 2 to 3 feet high, with long gloxinia-like flowers.

Pkts. \$1.00

- 9000 *Angulata*. Purple with yellow throat.  
 9001 *Angulata*, Pink Perfection.

## Saintpaulia • Cape Violet

- 9005 *Ionantha*. Compact pot-plants of the gloxinia family, with attractive blue flowers of violet shape. Pkt. 75c.

## Solanum

Pot-plants with brightly colored fruits.

- 9015 *Capsicastrum*. Jerusalem Cherry. Scarlet. Pkt. 15c.  
 9018 *Clevelandii*. Cleveland Cherry. Brilliant red. Pkt. 25c.

## Stevia

- 9033 *Serrata*. Useful sprays of small, fragrant, white flowers. Pkt. 15c.

## Streptocarpus

- 9045 *Breck's Giant Mixed*. Gorgeous pot-plants with sprays of trumpet-shaped flowers of the gloxinia type, velvety in texture, in beautiful colors. Pkt. 75c.

## Trachelium

- 9055 *Cæruleum*. Exquisite flowers like enormous heads of blue Queen Anne's Lace flowers. Pkt. 15c.



House of Primulas and Calceolarias



# BRECK'S 1936 *Vegetable*

Our Vegetable  
Specialties Warrant  
Your Most Careful  
Consideration



A New Bush Bean, McCrea's Lima

## A New Bush Bean, McCrea's Lima

The remarkably sweet flavor of this new variety is perhaps its greatest feature. Although the pods are small, the Beans themselves are very large and plump and they literally fill the pods to the bursting point. The vines are of compact growth and are wilt- and blight-resistant.

This is a very early Bush Lima of the highest quality. It is ideal for all parts of New England, as it withstands cold weather during the growing season and also wet weather at planting-time, which often proves fatal to other varieties. Pkg. 20c; lb. 35c; 2 lbs. 60c; 8 lbs. \$2.25.

## Muskmelon, Farquhar's Honey Drop

An early, round, netted melon that grows to a large size. Flesh thick, deep orange, and of the finest flavor. For the home-garden and for commercial growers this superb melon has proved itself to be a most satisfactory variety for Massachusetts and southern New England. We supply only originator's extra-selected stock.

Pkt. 15c; oz. 60c;  $\frac{1}{4}$ lb. \$2.00.

## Tomato, Penn State

After most careful testing during the season of 1935, we now offer this Tomato with a full knowledge of its many superior points that make it stand out as "a really great achievement" in Tomato culture. The first steps in crossing the parent varieties and beginning the type selections from these crosses, began in 1928. The points sought were superb quality, rich even scarlet color, extra earliness, dark red flesh with a minimum of core, spherical shape, and large yield.

These points, one after the other, were found by selection, and still another important feature developed in the compact habit of the plant—best described as "self-pruning." This makes Penn State far outyield other varieties, permitting close planting and little or no support—two points of interest to both the large and the small grower. **DON'T MISS THIS ONE!**

Pkt. 10c;  $\frac{1}{2}$ oz. \$1.00; oz. \$1.85;  $\frac{1}{4}$ lb. \$6.00.

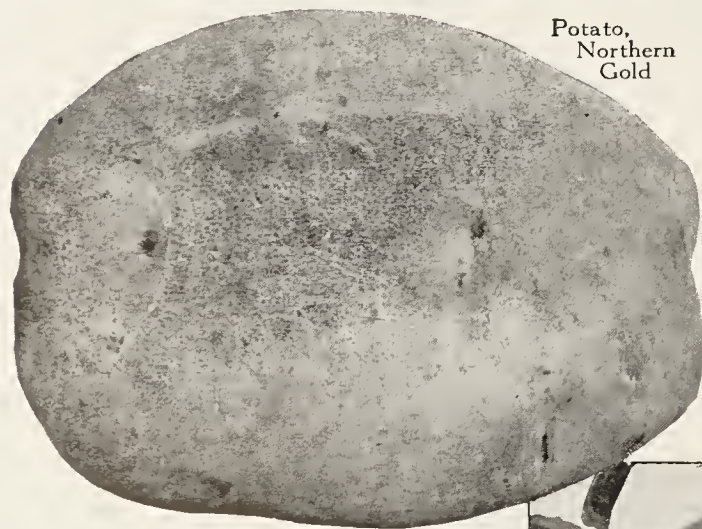

Potato,  
Northern  
Gold

## Potato, Northern Gold

We introduced this variety about three years ago, claiming that it would prove vastly better than Irish Cobbler in both quality and earliness. Repeated trials in the hands of large local growers have proved our claims in all respects, and the yield per acre has also been most gratifying. We recommend it unqualifiedly.

Pk. \$1.00; bus. \$3.00; 2 bus. \$5.50.



Tomato, Penn State. An All-America Selection for 1936



# Specialties

## SWEET CORN

*Three Real Winners*

### Breck's Bantam Crosby

New England's first choice of a true and superbly flavored midget white Sweet Corn. It is extra early, with short, light stalks carrying ears not over 3½ inches in length. Highly recommended. Requires little room in the garden, and may be successfully forced under glass.

Pkt. 25c; ¼lb. 50c; lb. \$1.50.

### Tendergold

A hybrid, wilt-resistant yellow Sweet Corn usually four days earlier than Golden Bantam and at least twice as productive. It is no wonder that with all its good points and no bad ones this variety has established itself in a premier position during the three years since its introduction. The ears average 8 inches in length and are 12-rowed. Quality of the finest. Very tender and sweet. Pkt. 10c; ½lb. 20c; lb. 30c; 2 lbs. 50c.

### Spanish Dawn

A distinct hybrid developed for local conditions, especially north of Boston where the growing season is short and only an early-maturing variety can be planted to advantage. Sixty-seven days from planting this variety is ready for the table. Ears 6 to 7 inches long, filled to the tips with sweet, tender kernels. Pkt. 10c; ½lb. 20c; lb. 30c; 2 lbs. 50c.

### Cucumber, Straight-8

The introduction of this new Cucumber forcibly demonstrates the progress being made in the selection of seed stocks. Here we have a superb white spine variety with straight, cylindrical fruits remarkable for their uniform 8-inch length and 1¾ to 2-inch girth. The "Cukes" are a rich deep green color with small seed-cavity. The vines are vigorous, healthy, and productive. Highly recommended.

In sealed pkts. only, 15c.



Spinach, Viking

### Spinach, Viking

Award of Merit, 1935 All-America Seed Selections. A new and superior type of Long-standing Spinach introduced from Holland. The leaves are a rich dark green, very large, and as the variety does not readily bolt to seed, it furnishes a crop over a long season.

Oz. 15c; ¼lb. 50c; lb. \$1.00.

### Carrot, Golden Beauty

Introduced by us for the first time in 1935, this Carrot has attained an astonishing popularity. It is early, mild, coreless and has fine color and superb quality. For bunching and for the home-garden it leaves nothing to be desired.

Pkt. 10c; oz. 25c; ¼lb. 60c.

### Squash, Golden Delicious

Perfectly named and ideal for the home-garden. This is a Squash of medium size, with deep orange shell and thick, dry, orange flesh of superb flavor and texture. A good keeper.

Pkt. 10c; oz. 25c; ¼lb. 60c.



Carrot,  
Golden  
Beauty

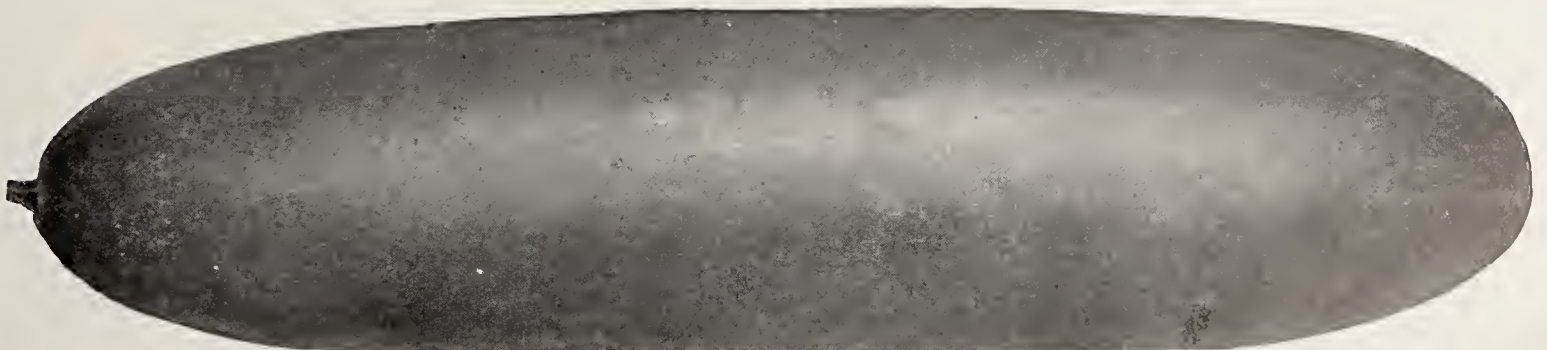

Cucumber, Straight-8. Gold Medal, 1935 All-America Seed Selections



# Breck's Vegetable Seeds



## ASPARAGUS

This delicious vegetable is easily grown in any kind of well-fertilized soil but it prefers a light, well-drained loam. Good plants may be easily grown from seed. It is well to allow the seedlings to stand in the seed-row for a couple of years until they have bloomed, so that the female plants—those which bear red berries—can be discarded, since they are less prolific and generally undesirable. When setting them in their permanent places prepare the ground deeply and fertilize heavily.

One ounce of seed will sow 30 feet of drill

**MARY WASHINGTON.** Considered the best selection of the Washington types. The most uniform of the so-called rust-resistant varieties. The shoots are of excellent quality, deep green, large, and uniform. Pkt. 10c; oz. 50c;  $\frac{1}{4}$ lb. \$1.50.

**Early Giant Argenteuil.** Early, prolific variety of French origin, and most desirable. Stalks white, slightly greenish, purple at top. Pkt. 10c; oz. 25c;  $\frac{1}{4}$ lb. 75c.

**Medicinal Asparagus Seed.**  $\frac{1}{4}$ lb. 15c; lb. 50c.

### ASPARAGUS ROOTS

Washington, Selected native-grown, \$2.00 per 100; \$13.00 per 1000. See also page 69.

## ARTICHOKE

One ounce will sow 30 feet of drill

**LARGE GREEN GLOBE.** A most desirable variety with broad, thick, fleshy heads. Pkt. 25c; oz. \$1.00.

**Jerusalem Artichoke.** Tubers, qt. 40c; pk. \$2.50.



Artichoke, Large Green Globe

## BUSH BEANS

One pound will plant 50 feet of drill

No well-ordered home-garden is complete without its rows of Bush Beans and its Giant Lima, Kentucky Wonder, and Italian Pole Beans. The green and wax bush varieties are quick crops, permitting secondary crops such as celery, cauliflower, late cabbage, endive, lettuce, and Winter spinach. Incidentally, you don't know what Quality in Beans means until you have grown them in your own garden.

All Beans, except as noted, 15c price per pkt., postpaid

### GREEN-PODDED

**ASGROW VALENTINE.** Supersedes the discarded Black Valentine because Asgrow is absolutely stringless, with all the good qualities of that old variety. Lb. 35c; 2 lbs. 60c; 8 lbs. \$2.25.

**STRINGLESS GREEN-POD.** Extra-early, vigorous, and productive. Pods 5 inches long, round, deep green in color and perfectly stringless. Quality excellent. Lb. 25c; 2 lbs. 45c; 8 lbs. \$1.75.

**BOUNTIFUL.** The most popular green Bean. Extra-early. Pods flat, 6 to 7 inches long, light green. A distinct improvement over the old variety Long Yellow Six Weeks. Lb. 30c; 2 lbs. 55c; 8 lbs. \$2.00.

**MASTERPIECE.** An excellent forcing variety. Prolific. Pods of good quality. Lb. 40c; 2 lbs. 75c; 8 lbs. \$2.40.

**Triumph of the Frames.** The best variety to grow under glass. Lb. 50c; 2 lbs. 90c; 8 lbs. \$3.20.

In this Catalogue it is possible to list only a few of the most popular varieties of Garden Beans. There are many well-known varieties that we can furnish quickly. If you do not see in our list the variety you want, advise us, and we will be glad to provide stock if possible.



Beans, Bountiful

### GREEN-PODDED BEANS, continued

**Early Red Valentine.** One of the earliest and best. Lb. 25c; 2 lbs. 45c; 8 lbs. \$1.75.

**Giant Stringless Green-Pod.** Long, round, fleshy pods. Prolific and stringless. Lb. 30c; 2 lbs. 55c; 8 lbs. \$2.00.

**Low's Champion or Red Cranberry.** Pods large, green, flat, and quite stringless. Lb. 30c; 2 lbs. 50c; 8 lbs. \$2.00.

**Refugee, Late or 1000-to-1.** An excellent sort for pickling. Lb. 35c; 2 lbs. 65c; 8 lbs. \$2.25.

### Important Free Delivery Notice

On all cash orders for vegetable and flower seeds we prepay parcel post charges anywhere in the United States east of the Mississippi River on packets, ounces, and pounds; also on peas, beans, and sweet corn, at the pound and two-pound quoted Catalogue prices.

See page 143 for full details on free delivery of seeds, remittances, parcel post rates, and list of towns surrounding and adjacent to Boston, where free truck delivery is made on all cash and charge retail orders.

JOSEPH BRECK & SONS



## WAX-PODDED BEANS

**GOLDEN WAX, IMPROVED RUST-PROOF.** Early. Long, flat pods, quite immune from rust, stringless. The most popular variety for home-garden. Lb. 25c; 2 lbs. 40c; 8 lbs. \$1.50.

**SURE-CROP WAX.** A selection of Currie's Rustproof Wax, but much more prolific, hardier, and not as stringy as that sort. Lb. 30c; 2 lbs. 55c; 8 lbs. \$2.00.

**Wardwell's Kidney Wax.** Early. Pods 5 to 6 inches long, flat, straight, brittle, and of good quality. A good shipper and a standard variety in Massachusetts. Lb. 30c; 2 lbs. 55c; 8 lbs. \$2.00.

**New Kidney Wax.** Resembles Wardwell's Kidney Wax but more prolific, pods longer, very fleshy, stringless, and of a bright yellow color. Popular with market gardeners. Lb. 30c; 2 lbs. 55c; 8 lbs. \$2.00.

**Black Wax, Pencil-Pod.** Very early and productive. Pods 6 to 7 inches long, round, meaty, stringless, straight, bright yellow, and of best quality. Lb. 30c; 2 lbs. 55c; 8 lbs. \$2.00.

**Brittle Wax or Round-Pod Kidney Wax.** A hardy, early, round-podded variety. Lb. 30c; 2 lbs. 55c; 8 lbs. \$2.00.

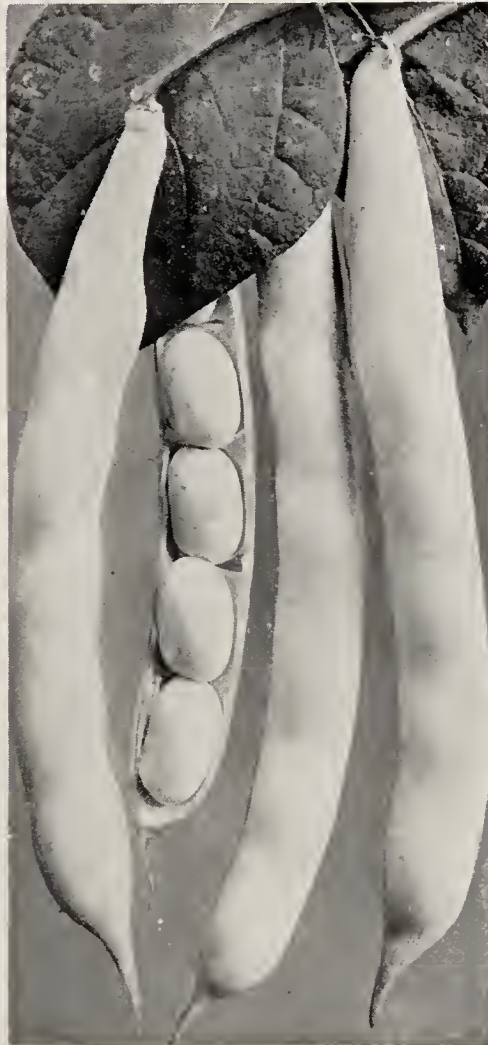

Beans, Improved Rustproof Golden Wax

## DWARF SHELL BEANS

All Beans, except as noted, 15c price per pkt., postpaid

**BRECK'S TEWKSBURY DWARF HORTICULTURAL.** Pods large, green, deeply splashed with carmine. Plants very prolific, distinctly dwarf and vigorous. One of the most popular on the Boston market. Lb. 35c; 2 lbs. 60c; 8 lbs. \$2.25.

**Dwarf Horticultural.** A good variety for the home- and market-garden. Lb. 30c; 2 lbs. 55c; 8 lbs. \$2.00.

**Goddard or Boston Favorite.** A late variety. Lb. 25c; 2 lbs. 45c; 8 lbs. \$1.75.

**Kidney, Red.** An excellent shell and baking Bean. Lb. 20c; 2 lbs. 35c; 8 lbs. \$1.25.

**Prolific Tree Pea Bean.** A very small white Bean, popular for baking. Lb. 20c; 2 lbs. 35c; 8 lbs. \$1.25.

**Yellow Eye Improved.** A popular baking Bean. Lb. 20c; 2 lbs. 35c; 8 lbs. \$1.25.

## ENGLISH BROAD BEANS

**BROAD WINDSOR.** A variety held in high esteem in England where it is grown extensively. Large green pods containing Beans of superior quality. Lb. 45c; 2 lbs. 75c; 8 lbs. \$2.50.

**LONG-POD SEVILLE.** The variety most desired by Italian market gardeners. A large-podded, broad, prolific Bean. Lb. 45c; 2 lbs. 75c; 8 lbs. \$2.50.

## LIMA BEANS

One pound of seed will plant 75 feet of drill

### DWARF VARIETIES

**FORDHOOK BUSH.** Pods about 5 inches long, with 4 or 5 large, thick seeds. Plants hardy and prolific. An excellent market- and home-garden sort. Lb. 30c; 2 lbs. 50c; 8 lbs. \$1.85.

**Burpee's Improved Bush.** A true bush type of the large Lima. Lb. 30c; 2 lbs. 50c; 8 lbs. \$1.85.

**Henderson's Bush.** The popular "Baby Lima." Pods small. Plants very prolific. Recommended to those who prefer the small-seeded types of Limas. Lb. 25c; 2 lbs. 40c; 8 lbs. \$1.50.

### A New Bush Bean

### McCREA'S LIMA

The remarkably sweet flavor of this new variety is perhaps its greatest feature. Although the pods are small, the Beans themselves are very large and plump and they literally fill the pods to the bursting point. The vines are of compact growth and are wilt- and blight-resistant.

This is a very early Bush Lima of the highest quality. It is ideal for all parts of New England as it withstands cold weather during the growing season and also wet weather at planting-time which often proves fatal to other varieties. Pkg. 20c; lb. 35c; 2 lbs. 60c; 8 lbs. \$2.25.

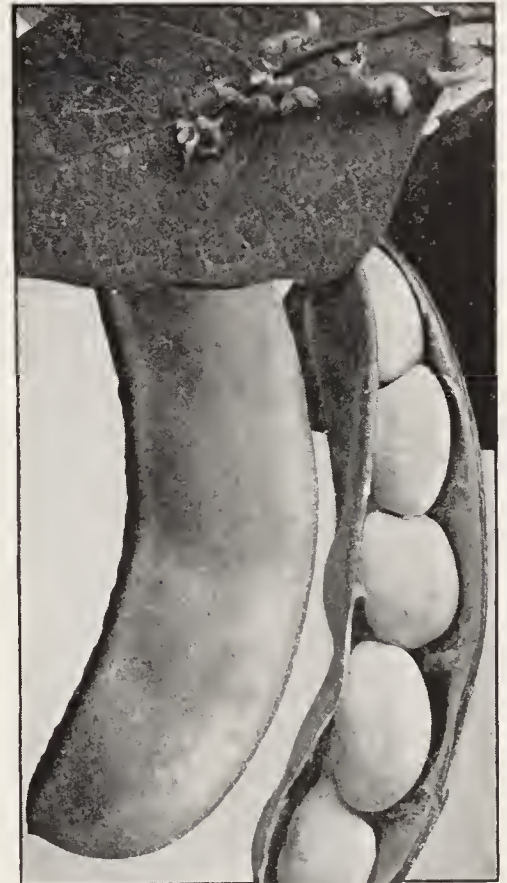

Beans, Fordhook Bush Lima

## POLE BEANS

One pound of seed will plant 100 hills

### GREEN-PODDED VARIETIES

All Beans, except as noted, 15c price per pkt., postpaid

**KENTUCKY WONDER or OLD HOME-STEAD.** A very prolific, long, green-podded sort. The standard green Pole Bean. Lb. 25c; 2 lbs. 40c; 8 lbs. \$1.40.

**NEW ITALIAN POLE.** A green-podded, string Pole Bean, slightly streaked with purple. An enormous cropper. Beans of excellent quality and flavor, absolutely stringless, and remaining in good condition on the poles for 10 days or more. Pkt. (sufficient for 12 poles) 50c; lb. 75c; 2 lbs. \$1.35.

**Horticultural Pole or Cranberry.** Large green pods, speckled with carmine. Lb. 25c; 2 lbs. 45c; 8 lbs. \$1.60.

**Scarlet Runner.** Used in the United States primarily as an ornamental climber because of its bright scarlet flowers. Lb. 25c; 2 lbs. 45c; 8 lbs. \$1.75.

### WAX-PODDED VARIETIES

**KENTUCKY WONDER WAX.** Similar to the green-podded Kentucky Wonder, except that pods are of a light yellow color. Lb. 30c; 2 lbs. 50c; 8 lbs. \$1.60.

Protect the Beans from attacks of the Mexican Bean Beetle by using, throughout the season, Rotenone Dust. This is non-poisonous and is applied in dust form. Always ready to use. For description and prices, see page 120.



**POLE LIMA BEANS**

All Beans, except as noted, price per pkt., postpaid **15c**

**GIANT-PODDED.** Plants very vigorous and prolific. Pods very large, 6 to 7 inches long. Beans large and of excellent quality. One of the best Pole Limas. Lb. 35c; 2 lbs. 60c; 8 lbs. \$2.25.

**HOPI.** Small-seeded, Sieva type, hardy, early maturing, and of fine flavor. Lb. 35c; 2 lbs. 65c; 8 lbs. \$2.25.

**Sieva or Small.** Earlier and hardier than the large Lima. Lb. 35c; 2 lbs. 65c; 8 lbs. \$2.25.



Beans, Kentucky Wonder Pole

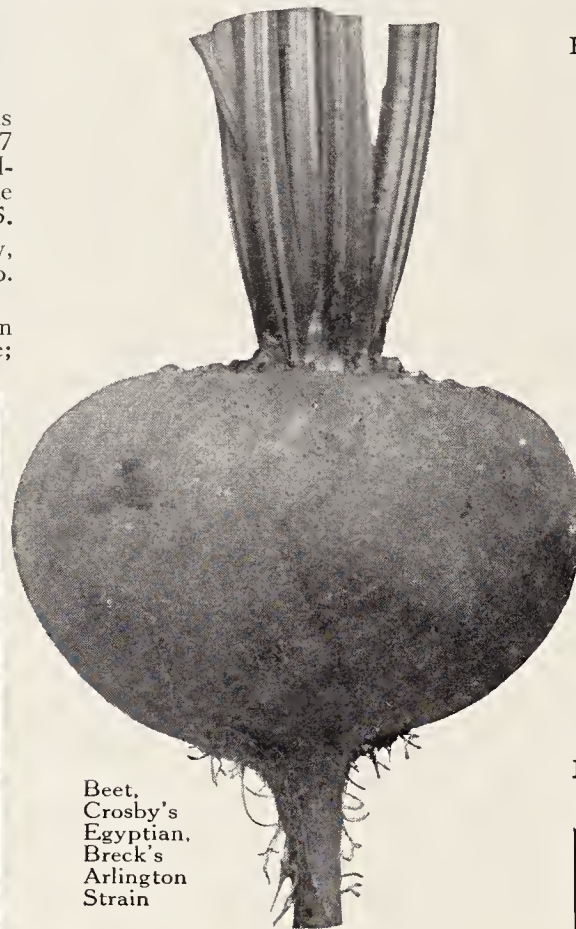

Beet, Crosby's Egyptian, Breck's Arlington Strain

**BEETS**

One ounce of seed will sow 50 feet of drill

Beets from one's own garden! Unless you grow them yourself you just don't know Beets. Beets have the great advantage of being both a table vegetable of real worth and a salad vegetable of rare merit. For salad, Beets must be small and tender. Grow them! You can't buy them!

**CROSBY'S EGYPTIAN, Breck's Arlington Strain.** The outstanding early Beet. Small top; roots very uniform in shape, size, and color. Quality excellent. Pkt. 10c; oz. 50c; 1/4lb. \$1.50; lb. \$4.00.

**EARLY WONDER.** Early. Has a small top and therefore is an excellent Beet for bunching. Roots somewhat top-shaped, of uniform color and good quality. Pkt. 10c; oz. 25c; 1/4lb. 60c; lb. \$2.00.

**EDMAND'S, Barker Strain.** A superior strain of splendid shape, uniform in size and color, with flesh exquisitely tender and free from woody characteristics. Color, very deep crimson, zoned in a beautiful manner, making it very attractive when sliced for the table. Can be sown as late as July 20, with good results. Pkt. 10c; oz. 25c; 1/4lb. 75c; lb. \$2.50.

**Detroit Dark Red.** Roots are very smooth, globular, and of a very dark red color. Tops small and reddish green. An excellent main-crop and canning Beet. Pkt. 10c; oz. 20c; 1/4lb. 40c; lb. \$1.25.

**BEETS, continued**

**BRECK'S BEATS ALL.** Generally considered the best all-round early or main-crop Beet for the home-garden and general planting. Frequently used as a bunching Beet if pulled before maturity. The tops are small, upright in growth; leaves dark green, shaded with red; color uniformly deep red; flesh, when cut, vermilion-red, zoned with a slightly lighter shade of same color. The roots grow to medium size, quite globular, with small tap-root. This variety has been grown in the New England gardens for more than thirty years with increasing popularity. Pkt. 10c; oz. 25c; 1/4lb. 65c; lb. \$1.50.

**Crosby's Egyptian.** Early as original type, but thicker, smoother, and of better quality. Pkt. 10c; oz. 20c; 1/4lb. 40c; lb. \$1.25.

**Edmand's.** A popular, late, turnip-shaped Beet, smooth and of good size. Good keeper; small top; flesh red. Pkt. 10c; oz. 15c; 1/4lb. 40c; lb. \$1.00.

**Egyptian.** Early. Small top. Roots very flat and of good quality. Pkt. 10c; oz. 20c; 1/4lb. 55c; lb. \$1.50.

**Beets for Greens.** 1-oz. pkt. 10c; 1/4lb. 30c; lb. \$1.00.

**SNAROL KILLS CUTWORMS**



Small carton 35c; 4-lb. pkg. 85c



Beet, Breck's Beats All



**MANGEL-WURZEL  
AND  
SUGAR BEETS**

One ounce of seed will sow 50 feet of drill

All kinds sold in 5-lb. lots at 60c per lb.; 10-lb. lots, 50c per lb.

**BRECK'S MAMMOTH LONG RED.**

A selection of the common long red variety. The Mammoth is smooth-skinned, fine-grained, deep red; roots straight and smooth; tops small. Oz. 10c; ¼lb. 25c; lb. 75c.

**SLUDSTRUP BARRES.** The Giant Mangel-Wurzel. The seed we offer is Danish-grown, and Sludstrup has been repeatedly awarded the highest honors in Danish agricultural exhibitions. While the roots do not grow to as great a length as Mammoth Long Red, the growth is more above ground, thicker and heavier, frequently weighing 15 pounds and more; reddish yellow. A most desirable stock-feed. Oz. 10c; ¼lb. 25c; lb. 75c.

**Golden Tankard.** Highly recommended for shallow New England soils. A hardy type, stump-rooted, easily dug. Color, yellow. Good stock-feed. Oz. 10c; ¼lb. 25c; lb. 75c.

**Champion Yellow Globe.** Grows in shallow soils. Oz. 10c; ¼lb. 25c; lb. 75c.

**Giant Half-Sugar Mangel.** Highly recommended for stock-feeding. The skin is bright rose above the ground and white below. Flesh white, sometimes tinged with rose. Under good cultivation, roots grow half out of the ground. Oz. 15c; ¼lb. 25c; lb. 75c.



Broccoli, Italian Green Sprouting

**BROCCOLI**

One ounce of seed produces about 2500 plants

**ITALIAN GREEN SPROUTING, Breck's Market-Garden Selected Stock.** Very much prized by Italian gardeners. The head is a compact cluster of flower-buds which are bluish green in color. When the main head is cut, the side branches produce small, compact flower clusters. Grows very vigorously in Massachusetts. Pkt. 25c; oz. \$1.50.

**SEMESAN**

Applied in dust or liquid form to any vegetable seed before planting. Protects the crop and increases and hastens germination. Effective in the control of "damping off" for small seedlings. Especially recommended for use on cabbage, cauliflower, and broccoli seed.

**CABBAGE**

One ounce of seed produces about 2500 plants

The convenience of being able to go out into your own garden and pick a fresh, crisp, small Cabbage when you want it is reason enough for growing this crop. Cabbage, like beets, is a table vegetable of many uses, and also a salad vegetable of great value (cole-slaw). Home-grown Quality is something you can't buy.

**EARLY VARIETIES**

**COPENHAGEN MARKET.** An excellent standard early sort. Heads medium large, round, solid, and very uniform. Pkt. 10c; ½oz. 20c; oz. 35c; ¼lb. \$1.25.

**GOLDEN ACRE.** An extra-early selection of Copenhagen Market. Plants small, compact. Heads medium size, unusually solid, and very uniform. Quality excellent. Two weeks earlier than Copenhagen Market. Pkt. 10c; ½oz. 20c; oz. 35c; ¼lb. \$1.25.

**Baby Head.** Plants compact. Heads small, very solid, and do not crack very rapidly. Excellent for the home-garden. Pkt. 15c; ½oz. 40c; oz. 75c; ¼lb. \$3.00.

**Early Jersey Wakefield.** Very early. Heads cone-shaped, solid, and of good quality. Pkt. 10c; ½oz. 20c; oz. 35c; ¼lb. \$1.25.

**Henderson's Early Summer.** Heads large, round, flattened, about 10 days later than Golden Acre. Pkt. 10c; ½oz. 20c; oz. 35c; ¼lb. \$1.25.

**LATE VARIETIES**

**DANISH BALLHEAD.** The outstanding Winter Cabbage. Very hardy. Heads large, very solid, and of excellent quality. Pkt. 10c; ½oz. 20c; oz. 35c; ¼lb. \$1.25.

**WARREN'S STONE-MASON.** (Breck's Private Stock.) Heads large, flattened, solid, and of excellent quality. This is a decided improvement over the old Stone-Mason. Pkt. 10c; ½oz. 30c; oz. 50c; ¼lb. \$1.50.

**Penn State Ballhead.** A selection of the Danish Ballhead developed at the Pennsylvania State College. Heads large and solid. Pkt. 15c; oz. 75c; ¼lb. \$2.50.

**Premium Drumhead.** Standard large, flat variety, for main crop. Pkt. 10c; ½oz. 20c; oz. 35c; ¼lb. \$1.25.

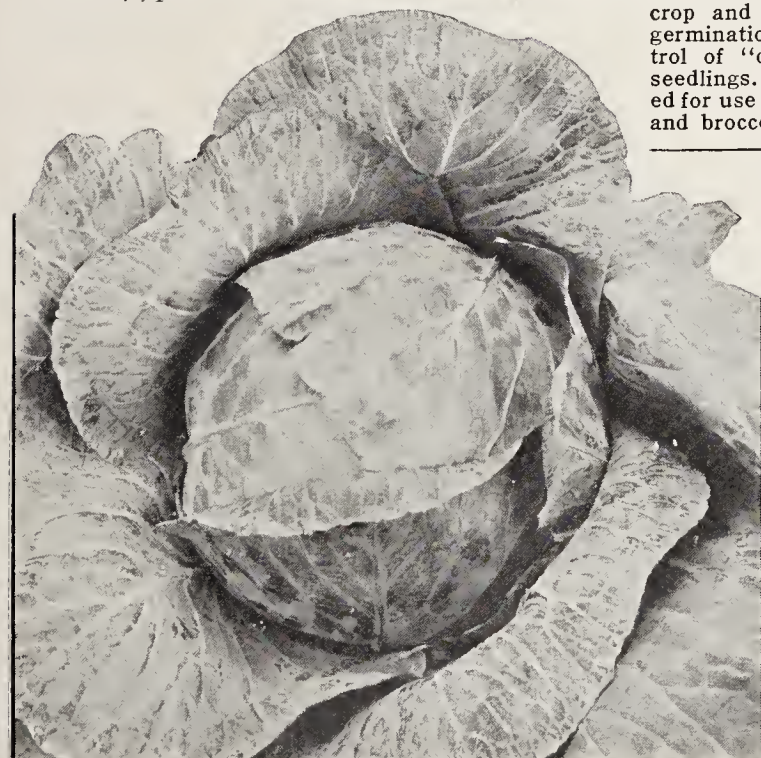

Cabbage, Copenhagen Market

**BRUSSELS SPROUTS**

One ounce of seed produces about 1500 plants

**LONG ISLAND MAMMOTH.** Seed of the highest selection. A very dependable variety. Sprouts thickly set, solid, good size. Pkt. 50c; oz. \$2.00; ¼lb. \$6.50.

**Improved Paris Market.** A reliable variety for general use. Pkt. 10c; oz. 50c; ¼lb. \$1.50.



Brussels Sprouts





Cabbage,  
Danish  
Ballhead

### SAVOY VARIETIES

**BRECK'S WINCHESTER SAVOY.** The market gardener's favorite. The seed we offer was obtained after many years' careful selection from only the best heads. Planted as late as June 20, will mature about the middle of October. Heads large, of splendid shape, fine flavor, and as a keeper for Winter use it is unsurpassed. Pkt. 15c; ½oz. 40c; oz. 75c; ¼lb. \$2.50.

**Improved American Savoy.** Large, late, crumpled leaf. Good keeper. Pkt. 10c; ½oz. 20c; oz. 35c; ¼lb. \$1.25.

### RED VARIETIES

**RED ROCK.** Late. Heads large, round, very solid, and deep, purplish red. An excellent keeper. Pkt. 10c; ½oz. 20c; oz. 35c; ¼lb. \$1.25.

**Extra-early Haco.** The earliest Red Cabbage of Danish introduction; seed from Denmark. Always an attractive and profitable vegetable. Planted in April, is ready for use in Midsummer. Heads medium size, solid, rock-like, dark red, of delicious flavor. Pkt. 10c; ½oz. 35c; oz. 60c.

### KALITE is non-poisonous

To protect against leaf-eating insects, especially on cabbage and cauliflower, use Kalite Powder. It contains no arsenic. Lb. 35 cts.; 3½ lbs. \$1.00.

### CHINESE CABBAGE

The Chinese Cabbage more nearly resembles a lettuce than a Cabbage. It should not be sown early, as plants will run to seed. Heads are usually tied together in order to blanch the inside leaves.

**Pe-Tsai.** The young leaves are light green and crumpled. Mature head elongated, solid, with a creamy yellow center. Pkt. 10c; ½oz. 20c; ¼lb. \$1.25.

**Chihili.** The tall-growing variety, frequently 20 inches in height, but not over 4 to 5 inches in diameter at the base, growth tapering to the tip. Outer leaves are dark green; inner, white, tender and sweet. Pkt. 10c; ½oz. 20c; oz. 35c; ¼lb. \$1.25.

## CARROTS

The French people, who know a thing or two about eating, value this crop according to its true merits. For a stew, for that extra touch in a soup, or served as a vegetable while still tender and of delicate flavor, Carrots just demand a place in the garden.

One ounce of seed sows 100 feet of drill

**BRECK'S MARKET GARDEN DANVERS, HALF-LONG.** A special stock obtained after many years' work in selecting and growing the most desirable strain of stump-rooted, deep orange Half-Long type. Our market-garden trade throughout New England has found this type of Carrot a most profitable sort. One of the most desirable for the home gardener. Pkt. 10c; oz. 35c; ¼lb. \$1.00; lb. \$3.00.

**BRECK'S HUTCHINSON.** Considered the best strain of Carrot by local market gardeners. A selection of the well-known Danvers, and commands a higher price on the Boston market. For this reason, it is most difficult to secure a satisfactory stock of seed for the local demand, as growers prefer to market their roots and not undertake the risk attendant upon producing seed under New England conditions. Hutchinson's Strain is from 2 to 3 inches longer than Danvers, and holds its "fullness" well down to the tip. It is a blunt-pointed Carrot always. In color it is slightly darker than the Danvers. Yield enormous. Pkt. 10c; oz. 35c; ¼lb. \$1.25.

**INTERMEDIATE JAMES' SCARLET, Exhibition Strain.** Long, tapering, pointed, strong scarlet roots; small tops. Requires deep loam for best development. Recommended for exhibitions. Pkt. 10c; oz. 25c; ¼lb. 60c; lb. \$1.50.

**Chantenay.** A medium-early, orange-red type similar to Danvers Half-Long, but

of a slightly lighter shade. Mature roots are thick, 5 to 6 inches long, stump-rooted, tapering slightly. The flesh is crisp and tender. Roots are excellent for bunching and are used extensively for this purpose by market gardeners. Pkt. 10c; oz. 25c; ¼lb. 65c; lb. \$1.50.

**Danvers Half-Long.** The common type of pointed Danvers. Deep orange roots, 6 to 8 inches long, tapering to a point. Standard type for the home gardener. Pkt. 10c; oz. 20c; ¼lb. 50c; lb. \$1.25.

**Early Scarlet Forcing.** Earliest and shortest of all Carrots. Orange-red; very small tops. The variety generally used for forcing under glass, and usually pulled when 3 to 3½ inches long. Pkt. 10c; oz. 25c; ¼lb. 75c; lb. \$2.00.

**Guerande or Oxheart.** Stump-rooted; about 5 inches long; bright orange; small top with little foliage. Pkt. 10c; oz. 20c; ¼lb. 65c; lb. \$1.50.

**Large Yellow.** Large, intermediate, stump-rooted, cylindrical roots about 8 inches long. Good for the kitchen as well as for feeding farm animals. Pkt. 10c; oz. 15c; ¼lb. 40c; lb. \$1.25.

**Large White.** One of the best Carrots for feeding cattle, horses, and other farm-stock. Roots about 16 inches long, thick, blunt, growing about one-fourth out of the ground; top green; flesh white. Pkt. 10c; oz. 15c; ¼lb. 40c; lb. \$1.25.

**Long Orange.** A hardy, good-keeping variety about 20 inches long, pointed, pale orange under ground, quite green above ground. Used both for the table and for stock-feed. Pkt. 10c; oz. 20c; ¼lb. 60c; lb. \$1.75.

**Early Scarlet Horn.** Roots 2½ to 3 inches long, orange; tops small. An excellent small early Carrot. Pkt. 10c; oz. 25c; ¼lb. 65c; lb. \$1.50.



Carrots, Chantenay





Cauliflower, Breck's White Bouquet

## CAULIFLOWER

There is really no trick to growing perfect heads of Cauliflower in your own garden, and what pride and satisfaction there is in overcoming the popular idea that this is a difficult crop for the home gardener. It isn't. Cauliflower is a splendid secondary crop to follow early plantings of peas and bush beans. Plenty of water and a well-fertilized garden soil is the answer to the successful growing of this delicious vegetable.

One ounce of seed produces about 2500 plants

**BRECK'S WHITE BOUQUET.** Those who have grown it for early or for main crop, private and market gardeners alike, agree that Breck's White Bouquet Cauliflower has no peer. It will head when other varieties fail; moreover, it is a strain well adapted to forcing under glass during Winter and Spring. The plants are comparatively short-stemmed, have small leaves, and produce medium to large, close-grained, snowy white heads of the finest quality. We feel confident that no better strain has ever been developed, and that it is the earliest and most reliable variety for New England. Pkt. 25c; ½oz. \$3.00; oz. \$5.00; ¼lb. \$12.00.

**Earliest Dwarf Erfurt.** Plants very compact, and the heads uniform, compact, medium-sized, and white. Pkt. 25c; oz. \$5.00; ¼lb. \$12.00.

**Super Snowball.** The most superior strain and earliest selection of the well-known variety Snowball. Our stock is the best selection of a Danish crop. Small, snow-white heads. Pkt. 25c; oz. \$5.00; ¼lb. \$12.00.

**Veitch's Autumn Giant.** A desirable, large, late variety. Pkt. 15c; oz. \$1.00; ¼lb. \$2.50.

### BRECK'S HOME-GARDEN FERTILIZER

(5-10-10)

A properly balanced, highly organic fertilizer so prepared as to feed garden crops throughout the season.

We recommend this without qualification for general garden use

See page 117 for prices

## CELERY

Celery from September to Thanksgiving is easy to have, and it is just another of those vegetables that is so much better for being eaten "right out of the garden." Like the pig, every part of it is useful—the blanched and crisp stalks as a table delicacy, the tops and the roots for soup, stews, and for flavoring sauces.

One ounce of seed produces about 3000 plants

**BRECK'S EASY-BLANCHING, Arlington Strain.** A most carefully selected Arlington-grown stock of the well-known Easy-blanching, which will bleach as quickly as White Plume or Golden Self-blanching. Almost blight-proof. Quality good. Excellent keeper if stored quite green. Pkt. 15c; oz. \$1.50; ¼lb. \$5.00.

**Breck's Golden Self-blanching.** The variety most extensively grown in all sections of the country for all purposes, by both market and private gardeners. Plants are compact, with abundant foliage, short, thick stems, and large, solid hearts. The stalks, which are rich in flavor, tender, crisp, and brittle, may be blanched readily to a beautiful creamy white. Our selected strain of this splendid variety is a favorite among commercial growers in this locality. Pkt. 15c; oz. \$1.00; ¼lb. \$3.00.

**BRECK'S BOSTON MARKET.** Popular market-garden variety of tender, mild flavor. Good keeper. Pkt. 15c; oz. 85c; ¼lb. \$3.00.

**Golden Plume or Wonderful.** Very early, hardy, vigorous, full-hearted, and of excellent quality. Unexcelled for the home- or market-garden. Stalks medium size, meaty, and blanch to a very beautiful creamy white. Pkt. 10c; oz. \$1.00; ¼lb. \$3.50.

**Giant Pascal.** The most satisfactory variety for Fall and Winter use. Grows rapidly and is a wonderful keeper. The stalks are of medium height, thick, solid, blanching to a beautiful yellowish white. Properly blanched and kept in good storage, it remains solid, crisp, and of a fine nutty flavor. Pkt. 10c; oz. 50c; ¼lb. \$1.75.

**White Plume.** This variety can be blanched with boards. It is usually solid and of pleasing nutty flavor. Pkt. 10c; oz. 50c; ¼lb. \$1.75.

**Clayworth Pink Prize.** Medium size; early; heart solid and crisp. Pkt. 25c; oz. \$1.00; ¼lb. \$3.50.

**Celery Seed for Flavoring.** 1-oz. pkt. 10c; ¼lb. 20c; lb. 60c.

For controlling Celery Blight, use Corona Dry Bordeaux Mixture. It is the standard fungicide for this purpose. Listed on page 119.

## CELERIAC

**Large Prague.** A vegetable widely used in Europe and deserving more attention here. Used for both soups and salads. Roots large, turnip-shaped. Plants vigorous and hardy. Pkt. 10c; oz. 50c; ¼lb. \$1.50.

## CHERVIL

One ounce is sufficient for 150 feet of drill

An aromatic sweet herb that resembles parsley. The young leaves are used in soups and salads. Easily grown in shallow drills. Sow evenly in May in drills ½ inch deep, 1 foot apart.

**Chervil, Curled.** Leaves light green, curled, and crisp. Pkt. 10c; oz. 30c; ¼lb. \$1.00.



Celery, Breck's Boston Market





Sweet Corn, Golden Bantam

## SWEET CORN

One pound of seed sows 100 hills

Everyone knows that Corn is 100 per cent perfect only when it is "out of the garden and into the pot." It isn't true genuine "Sweet Corn" if it isn't home-grown. And, remember, the very best varieties are usually not obtainable in the market, so be wise and grow your own.

Special Pkts. 10c (sufficient for 12 hills) postpaid, except as noted

### EXTRA-EARLY VARIETIES

**Early Sensation.** A most popular 8-rowed extra-early yellow Corn. Crop ready for picking in about 60 days.  $\frac{1}{2}$ lb. 15c; lb. 25c; 2 lbs. 40c; 12 lbs. \$2.25.

**GOLDEN SUNSHINE.** Extra early, maturing about 10 days prior to Golden Bantam. Stalks 4 to 5 feet high, with ears 6 inches long, and having 12 rows of large kernels. Quality very fine, and plants very productive.  $\frac{1}{2}$ lb. 15c; lb. 25c; 2 lbs. 40c; 12 lbs. \$2.25.

**BRECK'S BANTAM CROSBY.** See Specialties, page 51.

**PICKANINNY.** The sweetest, extra-early dwarf-growing Sweet Corn. Its black kernels show only a slight tinge of purple when cooked. Pkt. 20c;  $\frac{1}{2}$ lb. 30c; lb. 50c.

### SECOND-EARLY VARIETIES

**BRECK'S GOLDEN BANTAM, Selected Massachusetts-grown.** Plants rarely grow over 6 feet in height, and bear at least two ears, 5 to 6 inches long, on each stalk. Many people assert that Golden Bantam is the sweetest of all Corns. Its plump, rich, cream-yellow kernels are tender, milky, and delicious.  $\frac{1}{2}$ lb. 15c; lb. 25c; 2 lbs. 40c; 12 lbs. \$2.25.

**GOLDEN GIANT.** Twice the size of Golden Bantam, and being 14- to 16-rowed, it gives nearly four times the yield per acre. Richer in color, more delicious, equally early.  $\frac{1}{2}$ lb. 20c; lb. 30c; 2 lbs. 50c; 12 lbs. \$2.50.

**Golden Orange.** A popular sort among farmers and market gardeners.  $\frac{1}{2}$ lb. 20c; lb. 30c; 2 lbs. 50c; 12 lbs. \$2.50.

**Whipple's Yellow.** An excellent variety of yellow Sweet Corn maturing slightly earlier than Golden Bantam. Stalks 6 feet tall; ears 14-rowed, 7 to 8 inches long; kernels broad, deep, and golden yellow. Quality very good.  $\frac{1}{2}$ lb. 20c; lb. 30c; 2 lbs. 50c; 12 lbs. \$2.50.

**Early Crosby.** The standard early white variety. A little later than White Cory, but sweeter and with a larger ear—5 to 6 inches long. Corn fodder 5 to 6 feet high.  $\frac{1}{2}$ lb. 15c; lb. 25c; 2 lbs. 40c; 12 lbs. \$2.25.

**Black Mexican.** Said to be the sweetest Corn in cultivation. Medium early. Ears of good size; kernels purplish black.  $\frac{1}{2}$ lb. 20c; lb. 30c; 2 lbs. 50c; 12 lbs. \$2.50.

### LATE VARIETIES

**BANTAM EVERGREEN.** A yellow variety maturing about 10 days after Golden Bantam and a week earlier than Stowell's Evergreen white. It has an ear three times the size of Golden Bantam. As a table variety it is unexcelled.  $\frac{1}{2}$ lb. 20c; lb. 30c; 2 lbs. 50c; 12 lbs. \$2.50.

**STOWELL'S EVERGREEN, Platt's Strain.** The standard main-crop variety for market- and home-garden. Ears large; kernels deep, sugary and tender.  $\frac{1}{2}$ lb. 15c; lb. 25c; 2 lbs. 45c; 12 lbs. \$2.25.

**Country Gentleman or Shoe Peg.** Late. Large ears; kernels white and sharp pointed, placed in irregular rows on cob.  $\frac{1}{2}$ lb. 15c; lb. 25c; 2 lbs. 40c; 12 lbs. \$2.25.

### PROTECT YOUR SWEET CORN

by dipping the seed in Stanley's Crow Repellent and save the crop from being destroyed by crows, pheasants, moles, woodchucks, and other pests. Stanley's Repellent saves loss of seed and labor of replanting. It protects seed from rotting in the ground and insures a larger yield per acre. Non-poisonous. Does not injure the seed. *Will not kill birds or animals*, but will drive them away.

$\frac{1}{2}$ pint 60c; pint (sufficient for 2 bus. of corn) \$1.00.

### POP-CORN FOR SEED

**Black Beauty.** Very productive and early in maturity. Lb. 25c; 100 lbs. \$20.00.

**Japanese Pearl.** A small-seeded white Pop-corn that pops pure white. Lb. 20c; 100 lbs. \$18.00.

### CHICORY

**Witloof or French Endive.** This type is grown almost entirely for salad purposes, being eaten like Cos Lettuce. Grow the roots in the manner of carrots and parsnips, and in the Autumn dig them, and, after cutting off the old tops, force the new ones in sand, as wanted, in a dark cellar or pit. Connoisseurs know all about Chicory salad. They just won't be without it. Why should you? Chicory is delicious and easy to grow. Pkt. 10c; oz. 40c;  $\frac{1}{4}$ lb. \$1.25.

**Large-rooted.** Grown and used as a substitute for coffee. Pkt. 10c; oz. 35c;  $\frac{1}{4}$ lb. 75c.

### CHIVES

Ask anyone who knows the fine points of eating, and they will say, "Chives? Why, they are indispensable!" Chives resemble onions in growth. They have the onion flavor without the kick-back. Chives are a "cut-and-come-again" proposition, and a hardy perennial plant into the bargain. A few plants should be in every garden. Seeds, pkt. 20c; oz. 75c.

#### CHIVE PLANTS

Used for flavoring soups, etc. 25c each; \$2.50 per doz.

### CRESS

One ounce of seed will sow about 100 feet of drill

**Curled, or Peppergrass.** The popular sort. Sow thickly in drills,  $\frac{1}{4}$  inch deep and a foot apart, as early in Spring as the ground can be prepared. Pkt. 10c; oz. 20c;  $\frac{1}{4}$ lb. 35c; lb. \$1.25.

**Upland Cress.** A perennial variety resembling Water-Cress. Pkt. 10c; oz. 25c;  $\frac{1}{4}$ lb. 75c.

**Water-Cress.** This variety succeeds only in damp soils on the borders of ponds or streams, or where its roots are partially submerged in water. Seed should be sown about  $\frac{1}{4}$  inch deep. Pkt. 10c; oz. 75c.



**CUCUMBER**

One ounce of seed sows 50 hills

**SLICING VARIETIES**

**BRECK'S FORCING WHITE SPINE, Belleville Strain.** A selection of the famous Belleville Strain of Forcing White Spine Cucumbers grown especially for us by a market gardener in Essex County, Massachusetts. Pkt. 50c; oz. \$5.00.

**Farquhar's Perfection.** A superior strain of locally grown White Spine. Fruits large, rich dark green. A splendid slicing Cucumber. Can be grown successfully under glass. Popular with local market gardeners for outdoor planting. Pkt. 25c; 1/2oz. 60c; oz. \$1.00; 1/4lb. \$3.50.

**Davis Perfect.** An extra-long, dark green type of White Spine, producing a heavy crop of smooth fruits 8 inches long, crisp, of uniform color, and with comparatively few seeds. Pkt. 10c; oz. 25c; 1/4lb. 75c.

**Arlington White Spine.** Seeds from the selected stock of the Improved White Spine, giving Cucumbers of more uniform size and better color. Pkt. 10c; oz. 25c; 1/4lb. 75c.

**Long Green Improved.** Late. Fruits 12 inches long, green, tender, of excellent flavor. Pkt. 10c; oz. 25c; 1/4lb. 75c.

**SUNNY SOUTH.** Well suited for growing on all types of garden soil. Uniform, dark green fruit, 7 to 8 inches in length. Heavy cropper. Pkt. 10c; oz. 25c; 1/4lb. 75c.

**PICKLING VARIETIES**

**BOSTON PICKLING.** Very productive. Fruits short, bright green, and make an excellent pickle. Pkt. 10c; oz. 25c; 1/4lb. 75c.

**Japanese Climbing.** An excellent climbing vine, very productive of fine-quality fruits. Pkt. 10c; oz. 25c; 1/4lb. 75c.

**FOR THOSE EARLY CUKES**

Hotkaps will help you to produce a crop much earlier than when hills are unprotected. See page 122

**CUCUMBERS  
ENGLISH FRAME**

These are grown chiefly by private gardeners. They attain a length of from 12 to 30 inches, and are of fine quality. Each, pkt. 50c.

Rollinson's Telegraph      The Rochford  
Tender and True

**CORN SALAD**

**Fetticus or Lamb's Lettuce**

One ounce of seed will sow 50 feet of drill

**Large-leaved.** A salad plant of great merit and of the easiest possible culture. Each plant forms a rosette of tender green succulent leaves that connoisseurs of good salads highly prize either alone or when combined with chopped beet roots. Pkt. 10c; oz. 30c; 1/4lb. 75c.

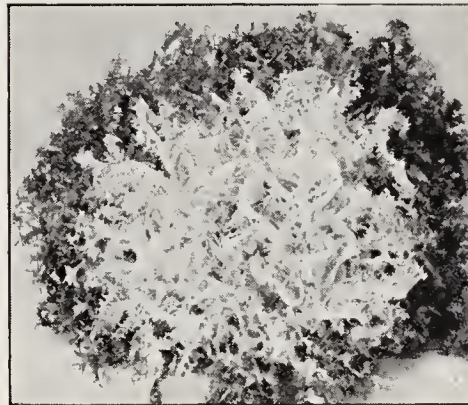

Endive, Green Curled

**DANDELION**

One ounce of seed sows 200 feet of drill

The leaves are popular both for cooking and salads. Cultivated Dandelions are far superior in quality to those that grow wild.

**AMERICAN IMPROVED.** Large, fleshy leaves. Pkt. 25c; oz. \$1.00; 1/4lb. \$3.00.

**Thick-leaved French.** Large and tender. Pkt. 10c; oz. 50c; 1/4lb. \$1.50.



Eggplant, New York Improved

**EGGPLANT**

One ounce of seed produces about 1000 plants

**NEW YORK IMPROVED.** The leading market variety. Very productive. Pkt. 15c; oz. 50c; 1/4lb. \$1.50.

**Black Beauty.** Early. Fruit jet-black, round, and very solid. Pkt. 15c; oz. 50c; 1/4lb. \$1.50.

**Early Long Purple.** Differs only in shape from the foregoing. Hardy and productive. Pkt. 15c; oz. 50c; 1/4lb. \$1.50.

Protect your small vegetable plants with Snarol and save the crop from cutworms. See page 120 for prices.

**ENDIVE**

One ounce of seed will sow 150 feet of drill

One of the very finest of our Autumn salad plants, easy to grow, hard to buy, and therefore an ideal home-garden crop to follow peas, beans, and other things that are gone by August 1.

**BROAD-LEAVED BATAVIAN (Escarolle).** A very sweet variety for Autumn use. Quite equal in flavor and tenderness to the "French Endive" (Witloof Chicory) sold in the markets in Winter. Pkt. 10c; oz. 30c; 1/4lb. \$1.00.

**Green Curled.** The standard sort suitable for Autumn and Winter. Pkt. 10c; oz. 35c; 1/4lb. \$1.00.

**Moss or Parisian Curled.** A small, very beautifully curled sort. Pkt. 10c; oz. 35c; 1/4lb. \$1.00.

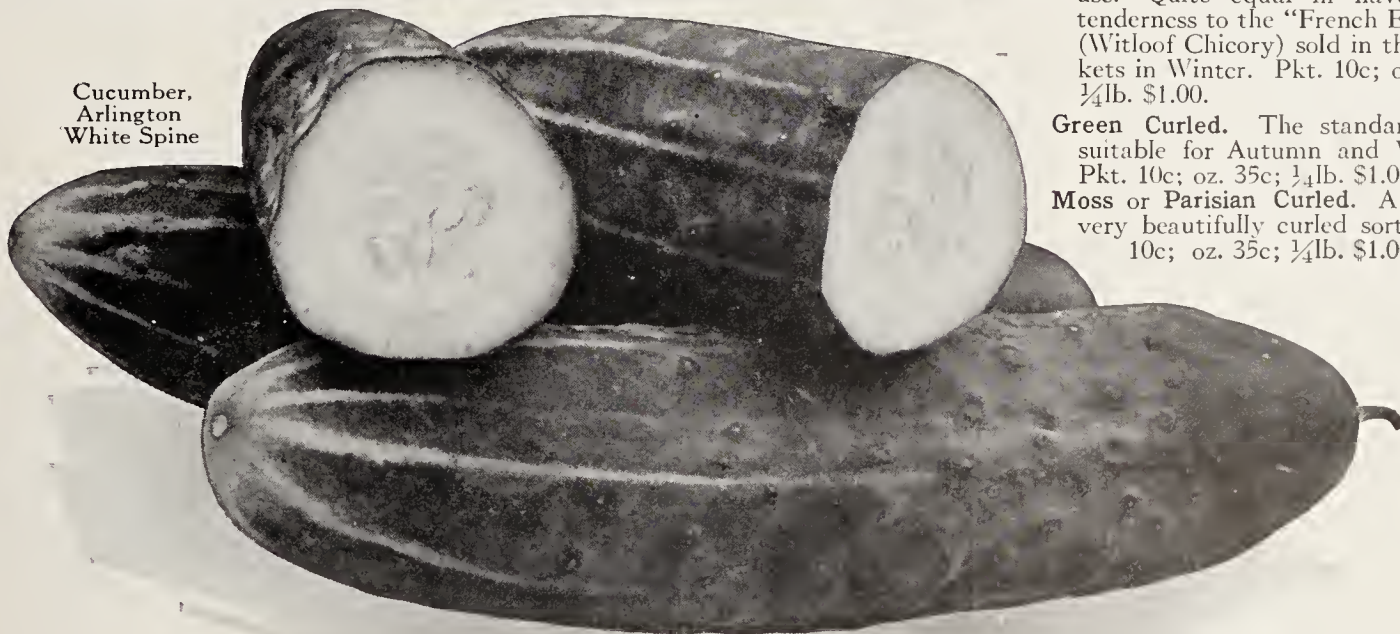

Cucumber, Arlington White Spine





Florence Fennel

### Florence Fennel (FINOCCHIO)

Florence Fennel. This delicious Italian vegetable has grown very much in favor in recent years. The leaf bases form the portion which is so highly prized, being sometimes boiled and occasionally cut up and used in a raw state for salad purposes. Pkt. 10c; oz. 50c.

### KALE or BORECOLE

One ounce of seed will sow 150 feet of drill

The Kales are much the hardiest of the Brassica family, and will sometimes withstand the rigors of a New England Winter. Fine for Winter greens.

#### DWARF GREEN CURLED SCOTCH.

Leaves bright green, closely curled, very tender. Quality is improved if the plants are touched by frost before being used. Pkt. 10c; oz. 25c; 1/4lb. 60c; lb. \$2.00.

Siberian or Winter. Pkt. 10c; oz. 25c; 1/4lb. 75c; lb. \$2.00.

Tall Green Curled Scotch. Similar to the dwarf, but more vigorous. Pkt. 10c; oz. 25c; 1/4lb. 75c; lb. \$2.00.

### KOHLRABI

One ounce of seed will sow 150 feet of drill

Often referred to as the "Turnip Rooted Cabbage." The flavor resembles that of turnips but is rather more delicate. The roots must be used while small and when a knife or needle will easily puncture them. Spring and Autumn sowings yield much the best roots.

#### Early White Vienna. A very early variety.

Tops small; outer color greenish white. Flesh quite free from fiber and of excellent quality. Pkt. 10c; oz. 50c; 1/4lb. \$1.50.

Early Purple Vienna. Very early. Tops small; outer color purple. Flesh quite free from fiber. Pkt. 10c; oz. 35c; 1/4lb. \$1.25.

### LEEK

One ounce of seed produces about 1000 plants

Leeks are deserving of much wider cultivation than they are given in this country. They are far more delicate than onions, are easily grown, and you can have them fresh from the garden all winter if the ground is heavily mulched to prevent them from freezing in.

**LARGE AMERICAN FLAG.** Hardy, vigorous, and an excellent Winter sort. Bulbs long and very uniform. Pkt. 10c; oz. 35c; 1/4lb. \$1.00.

**Musselburgh or Carentan.** The famous Scotch sort. Large, hardy, and distinct. Pkt. 10c; oz. 50c; 1/4lb. \$1.25.

Big tender Leeks are produced by correct fertilization. Use Breck's Home-Garden Fertilizer. See page 117

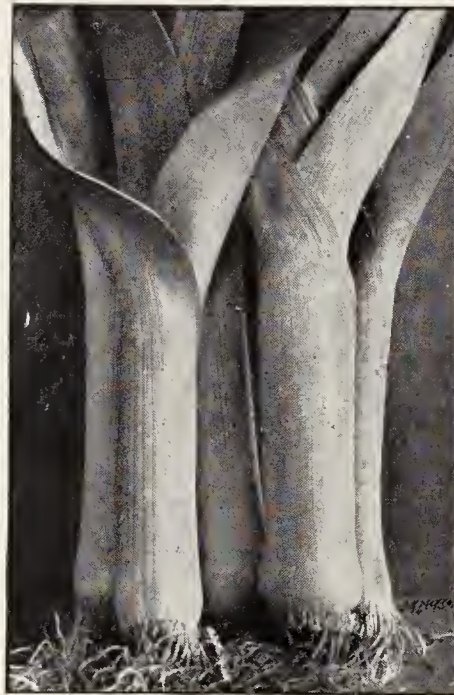

Leek, Large American Flag

### Important Free Delivery Notice

On all cash orders for vegetable and flower seeds we prepay parcel post charges anywhere in the United States east of the Mississippi River on packets, ounces, and pounds; also on peas, beans, and sweet corn, at the pound and two-pound quoted Catalogue prices.

See page 143 for full details on free delivery of seeds, remittances, parcel post rates, and list of towns surrounding and adjacent to Boston, where free truck delivery is made on all cash and charge retail orders.

JOSEPH BRECK & SONS

### HERBS

Sweet, Pot, Medicinal

There is a rapidly increasing interest in all of the sweet-smelling herbs in America today, and Herb-gardens are becoming quite popular. As the great majority of these plants are of very easy culture, there would seem to be no valid reason for their not being grown in a greater number of even very small gardens.

	Pkt.	Oz.
Anise ( <i>Pimpinella Anisum</i> ) . . . . .	\$0 10	\$0 60
Balm ( <i>Melissa officinalis</i> ) . . . . .	10	1 00
Basil, Sweet ( <i>Ocimum basilicum</i> ) . . . . .	10	60
Borage ( <i>Borago officinalis</i> ) . . . . .	10	40
Caraway ( <i>Carum Carvi</i> ) . . . . .	10	20
Catnip ( <i>Nepeta cataria</i> ) . . . . .	10	2 00
Coriander ( <i>Coriandrum sativum</i> ) . . . . .	10	40
Dill ( <i>Anethum graveolens</i> ) . . . . .	10	50
Fennel ( <i>Feniculum officinale</i> ) . . . . .	10	40
Hop Vine ( <i>Humulus lupulus</i> ) . . . . .	10	2 00
Horehound ( <i>Marrubium vulgare</i> ) . . . . .	10	50
Hyssop ( <i>Hyssopus officinalis</i> ) . . . . .	10	60
Lavender ( <i>Lavandula vera</i> ) . . . . .	10	1 00
Marjoram, Sweet ( <i>Origanum Majorana</i> ) . . . . .	10	80
Mint ( <i>Mentha piperita</i> ) . . . . .	25	2 00
Pennyroyal ( <i>Hedeoma pulegioides</i> ) . . . . .	10	1 00
Rosemary ( <i>Rosmarinus officinalis</i> ) . . . . .	10	2 00
Rue ( <i>Ruta graveolens</i> ) . . . . .	10	2 00
Saffron ( <i>Carthamus tinctorius</i> ) . . . . .	10	1 00
Sage ( <i>Salvia officinalis</i> ) . . . . .	10	50
Savory, Summer ( <i>Satureia hortensis</i> ) . . . . .	10	30
Savory, Winter ( <i>Satureia montana</i> ) . . . . .	10	65
Sorrel, Broad-leaved ( <i>Rumex Patientia</i> ) . . . . .	10	80
Tansy ( <i>Tanacetum vulgare</i> ) . . . . .	10	1 50
Thyme, Broad-leaved ( <i>Thymus vulgaris</i> ) . . . . .	10	2 00
Wormwood ( <i>Artemisia absinthium</i> ) . . . . .	10	2 00



Kohlrabi



## LETTUCE

There is no excuse for not growing Lettuce in the home-garden. Rich, light, open soil and plenty of water spells success with this invaluable and healthful crop. After all, what is better than a good salad?

### STANDARD HEADING VARIETIES

**\*MAY KING, Breck's Strain.** Selected strain of this well-known variety. Solid, cabbage-butter-head type, medium small, light green, tinged slightly on edge with brown. Recommended for growing under glass or for an early outdoor variety. Pkt. 15c; oz. 50c;  $\frac{1}{4}$ lb. \$1.50; lb. \$5.00.

**BRECK'S BLACK-SEEDED TENNIS-BALL or SALAMANDER.** Ideal as an early sort. Heads very solid, of medium size, compact; leaves broad, dark green; quality excellent. Pkt. 10c; oz. 50c;  $\frac{1}{4}$ lb. \$1.75.

**\*Breck's Boston Market.** A carefully selected strain of White-seeded Tennisball. Grows very compact and forms a decidedly solid head. Good forcing sort for early Winter plantings. Pkt. 15c; oz. 75c;  $\frac{1}{4}$ lb. \$2.50.

**White-seeded Tennisball.** An extremely early, hardy sort, forming a very solid, compact head having light green leaves, tinged at the edges with brown. Quality good. Pkt. 10c; oz. 40c;  $\frac{1}{4}$ lb. \$1.25.

**Green-leaved Big Boston.** A large-headed Lettuce, very solid, and excellent as a main-crop sort. Leaves broad, quite smooth, light green. Pkt. 10c; oz. 40c;  $\frac{1}{4}$ lb. \$1.00.

**Crisp-as-Ice or Hartford Bronzehead.** Medium-sized head with deep green leaves tinged with bronze. Quality excellent. Pkt. 10c; oz. 50c;  $\frac{1}{4}$ lb. \$1.50.

**Mignonette.** A variety which forms small, compact heads. Excellent for the home-garden. Pkt. 10c; oz. 30c;  $\frac{1}{4}$ lb. 75c.

Varieties marked with a (\*) are recommended for forcing.

### COS or ROMAINE LETTUCE

**White Paris (Trianon).** A medium-sized, self-closing, firm sort of dark green color. Quality excellent. Pkt. 10c; oz. 40c;  $\frac{1}{4}$ lb. \$1.00; lb. \$3.00.

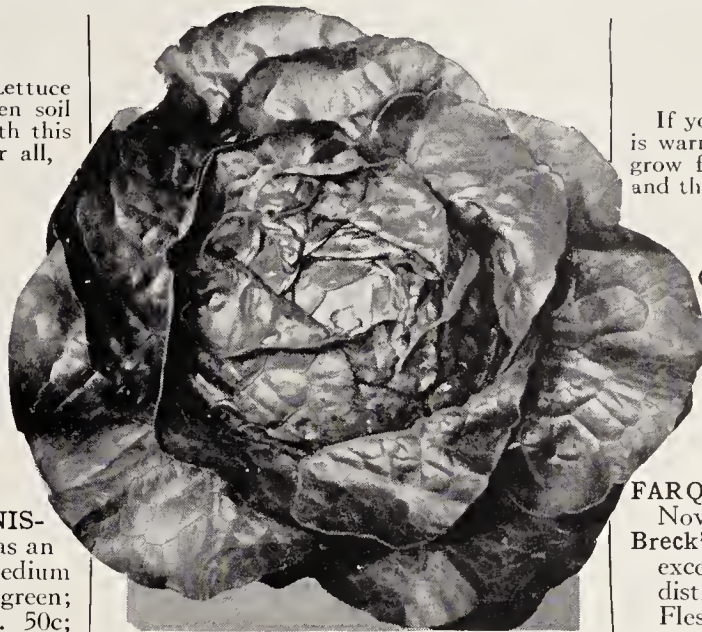

Lettuce, Breck's Boston Market

### CRISP HEADING LETTUCE

**BRECK'S CALIFORNIA ICEBERG.** A selected strain of Los Angeles Lettuce, frequently called "Iceberg" by local marketmen. The slightly curled, dark green leaves form medium large heads—first pointed and at maturity globular. Easily grown and a good shipper. Pkt. 25c; oz. \$1.00;  $\frac{1}{4}$ lb. \$3.00.

**Hanson Improved.** Heads large and solid. A very reliable sort for Midsummer plantings. Pkt. 10c; oz. 40c;  $\frac{1}{4}$ lb. \$1.00.

**New York, Wonderful or Los Angeles.** Heads very large and firm, of excellent quality. Leaves crumpled, fringed, very broad, dark green. Known in the Far West as "Los Angeles." Pkt. 10c; oz. 50c;  $\frac{1}{4}$ lb. \$1.25.

### CURLED VARIETIES

**Boston Curled.** Very early. Medium size, upright, deep green, and very much fringed and curly. Does not head. Pkt. 10c; oz. 40c;  $\frac{1}{4}$ lb. \$1.00.

**Black-seeded Simpson.** An early, large-leaved sort which is very reliable. Leaves very crumpled and crinkled, light green, and of excellent quality. Pkt. 10c; oz. 40c;  $\frac{1}{4}$ lb. \$1.00.

**Grand Rapids.** A very attractive and excellent sort of bunching Lettuce. Pkt. 10c; oz. 40c;  $\frac{1}{4}$ lb. \$1.00.

## MELONS

One ounce of seed plants 50 hills

If you have plenty of land, and if the soil is warm, sandy, and well enriched, you can grow far better melons than you can buy, and they are lots of fun to grow.

### MUSKMELON

**GOLDEN CHAMPLAIN.** Considered by melon growers of long experience to be the most desirable early-maturing Muskmelon. A rapid, vigorous grower of medium size with salmon flesh of superb quality; rind well netted. Pkt. 25c; oz. \$1.00;  $\frac{1}{4}$ lb. \$3.00.

**FARQUHAR'S HONEY DROP.** See Novelties. Pkt. 15c; oz. 60c;  $\frac{1}{4}$ lb. \$2.00.

**Breck's Improved Emerald Gem.** An excellent early variety of medium size, distinctly ribbed, and fairly well netted. Flesh thick, rich salmon, juicy, and very sweet. Well adapted to the home- or market-garden. Pkt. 10c; oz. 25c;  $\frac{1}{4}$ lb. 75c; lb. \$2.00.

**Bender's Surprise.** The outstanding medium-large Muskmelon adapted to Massachusetts. Slightly oblong in shape, deeply ribbed, and heavily netted. Flesh thick, solid, juicy, very deep salmon, of excellent flavor. A very good sort for home- or market-garden and for shipping. Pkt. 10c; oz. 25c;  $\frac{1}{4}$ lb. 75c; lb. \$2.00.

**OKA.** A selection of the Montreal Market crossed with a red-fleshed variety. Originated in Canada. We can very strongly recommend it for the home-garden. Pkt. 25c.

**Hale's Best.** Fruits small to medium, oval, distinctly ribbed and very heavily netted. Flesh thick, solid, deep salmon, of excellent quality. An outstanding shipping variety. Pkt. 10c; oz. 25c;  $\frac{1}{4}$ lb. 75c; lb. \$2.00.

**Miller's Cream or Osage.** A large, main-season sort. Oval; flesh thick, salmon, and of excellent quality. Pkt. 10c; oz. 25c;  $\frac{1}{4}$ lb. 85c.

**Rocky Ford or Netted Gem.** Very popular. Flesh light green, of sweet, delicate flavor. Pkt. 10c; oz. 25c;  $\frac{1}{4}$ lb. 75c.

### IMPORTED MUSKMELONS FOR FORCING

The most popular sorts for greenhouse culture. Each, pkt. 50c

**Blenheim Orange.** Scarlet flesh of fine flavor. Prolific. Thin rind, finely netted.

**Improved Barnet Hill.** A good-flavored, red-fleshed variety which has given very satisfactory crops.

**Invincible Scarlet.** Globular melons, orange-red when ripe, of good flavor.

**Royal Sovereign.** Beautiful golden yellow melons, with white, thick, firm flesh. Thin rind, slightly netted.

**Sutton's A-1 Improved.** Medium-sized melons, with scarlet flesh of delicious flavor.

**Sutton's Improved Universal.** White flesh. Highly recommended.



Muskmelon, Rocky Ford





Mushrooms

## WATERMELONS

One ounce of seed will plant about 30 hills

Although not commercially grown in the North, to any extent, Watermelons are an interesting and satisfactory crop for the home-garden. The following sorts are suited to New England.

**Cole's Early.** Medium size; red flesh; green skin. Pkt. 10c; oz. 15c;  $\frac{1}{4}$ lb. 50c.

**Phinney's Early.** Standard sort for New England. Bright red flesh, sweet and tender. Pkt. 10c; oz. 15c;  $\frac{1}{4}$ lb. 50c.

**Citron.** For preserving. Pkt. 10c; oz. 15c;  $\frac{1}{4}$ lb. 50c.

## MUSTARD

One ounce of seed will sow 50 feet of drill

Salad lovers should all learn to grow and eat Mustard. Don't be afraid of it just because of its name. It gives an added zest to salads and it is marvelous in sandwiches. Do you know Cress sandwiches? Mustard is just as good, and it is of the easiest culture, even in Winter in a cellar-frame, a sunny window, or the greenhouse.

**Southern Giant Curled.** Plants vigorous and hardy. Leaves large, light green, and crumpled. Pkt. 10c; oz. 25c;  $\frac{1}{4}$ lb. 75c.

**Chinese.** Leaves twice the size of the ordinary White Mustard, and of a deeper green. Flavor pleasantly sweet and pungent. Desirable as a salad. Pkt. 10c; oz. 25c;  $\frac{1}{4}$ lb. 75c.

## MUSTARD SPINACH

A recent introduction from the Orient and widely used in the southern states, providing a continuous supply of fine, mild mustard greens with a creamy Spinach flavor. Harvest when plants are 4 to 5 inches high. It is a rapid grower and can be cut in 3 to 4 weeks. Withstands hot, dry weather. Pkt. 10c; oz. 25c;  $\frac{1}{4}$ lb. 75c.

## MUSHROOM SPAWN

We can supply fresh Mushroom Spawn throughout the entire year. **Standard American Pure Culture Mushroom Spawn.** Direct bricks, per brick 40c; 20 bricks \$6.50; 100 bricks \$30.00.

Mushroom Growing, by B. M. Dugger, \$2.15, ppd.

## ONION SETS

Onion bulbs from sets are easily grown in any good garden soil. Plant them early in the Spring, provide plenty of water, fertilize heavily, and cultivate frequently. The planting of sets insures Onions when we want them, right through the Summer season.

**Yellow Japanese or Ebenezer.** Stock available early in March, plant as soon as bed can be prepared. Set bulbs about 3 inches apart in a row. Lb. 30c; 4 lbs. \$1.00; 8 lbs. \$2.00.

**Red Globe.** Lb. 30c; 4 lbs. \$1.00; 8 lbs. \$2.00.

**White Globe.** Lb. 35c; 4 lbs. \$1.25; 8 lbs. \$2.25.

**Egyptian or Perennial Tree Onion.** Bulbs available only during late July and early August. Mulch during the Winter. Price per pound is usually about 15c. 1936 prices quoted August 1.

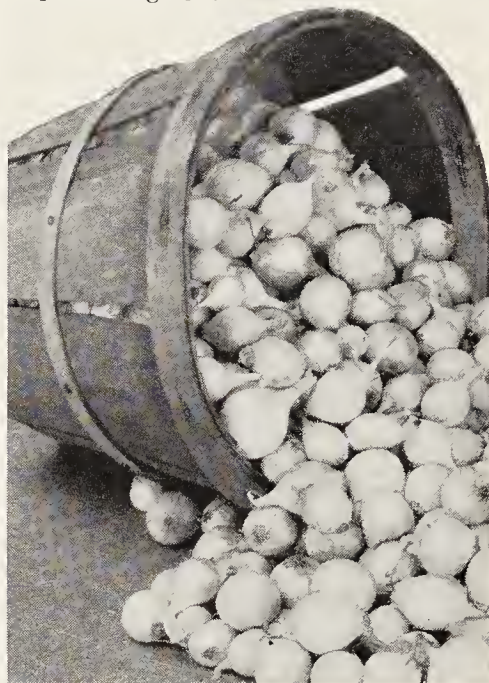

Onion Sets

## ONIONS

One ounce of seed will sow 100 feet of drill

### YELLOW VARIETIES

**BRECK'S YELLOW GLOBE DANVERS.** Our stock of seed has been developed by a Massachusetts Onion seed-grower who has had a lifetime of experience in selecting Onion bulbs, thus furnishing us with the best type obtainable. Uniform in size, solid, of a rich coppery yellow color, producing a marketable crop of superior quality, yield, and appearance. The best variety for Winter storage. Pkt. 25c; oz. \$1.00;  $\frac{1}{4}$ lb. \$3.00.

**SWEET SPANISH.** Mild-flavored, globe-shaped, light yellow Onion of Spanish origin that grows to large size. Good shipping Onion, with small top-growth. Rapidly becoming popular where the stock has been given a good trial. Pkt. 15c; oz. 40c;  $\frac{1}{4}$ lb. \$1.50.

**AILSA CRAIG.** Imported Stock. A variety that will grow to enormous size. Globular; skin light yellow; flesh white. Good keeper. Grown largely for exhibition purposes. Pkt. 25c; oz. \$1.00;  $\frac{1}{4}$ lb. \$3.50.

**Prizetaker or Gibraltar or Denia.** Bulbs globular, very large, light straw color, and very mild in flavor. Pkt. 10c; oz. 50c;  $\frac{1}{4}$ lb. \$1.50.

**Southport Yellow Globe.** Globular; medium large; thick-skinned. Excellent keeper. Pkt. 10c; oz. 50c;  $\frac{1}{4}$ lb. \$1.50.

### WHITE ONIONS

**SOUTHPORT WHITE GLOBE.** Similar to Southport Yellow Globe except that it is decidedly white. Pkt. 10c; oz. 35c;  $\frac{1}{4}$ lb. \$1.25.

**White Queen.** A small sort used extensively as a pickling Onion. Pkt. 10c; oz. 50c;  $\frac{1}{4}$ lb. \$1.50.

**White Portugal.** Large; flat. Mild flavor. Not a good keeper. Pkt. 10c; oz. 50c;  $\frac{1}{4}$ lb. \$1.50.

### RED ONIONS

**RED WETHERSFIELD.** Bulbs semi-flat, large, deep purplish red, solid and an excellent keeper. Pkt. 10c; oz. 50c;  $\frac{1}{4}$ lb. \$1.50.

**Southport Red Globe.** An excellent elongated globe sort of red Onion. Pkt. 10c; oz. 50c;  $\frac{1}{4}$ lb. \$1.50.

**Red Italian Tripoli.** Large, flat, of mild flavor. Pkt. 10c; oz. 50c;  $\frac{1}{4}$ lb. \$1.50.

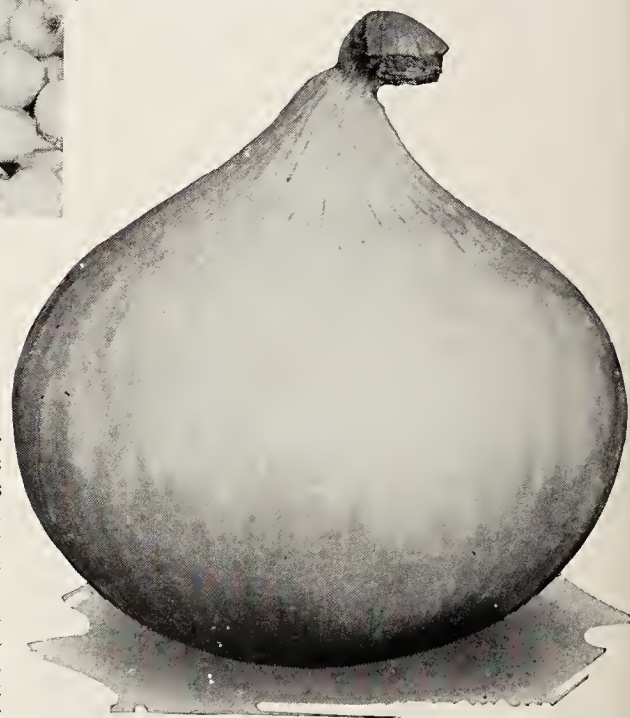

Onion, Southport White Globe



## OKRA or GUMBO

One ounce will sow 50 feet of drill

The pods produced by this easily grown vegetable are valuable in stews and soups such as "Chicken Gumbo Soup," which is a very popular dish. After frosts are past and the soil is warm, plant in 2½-foot rows about one inch deep. Plants should stand one foot apart and receive high cultivation.

**Tall Green or Perkins Mammoth.** Early; hardy; productive. Pods long, slender, and light green. Pkt. 10c; oz. 15c; ¼lb. 25c.

**Dwarf Green.** Early and productive. Pkt. 10c; oz. 25c; ¼lb. 50c.

**White Velvet.** Large, creamy white, very tender pods. Pkt. 10c; oz. 15c; ¼lb. 50c.



Parsnip, Hollow-Crown

INOCULATE PEAS BEFORE  
PLANTING WITH NOD-O-GEN,  
A PURE CULTURE OF NODULE  
BACTERIA

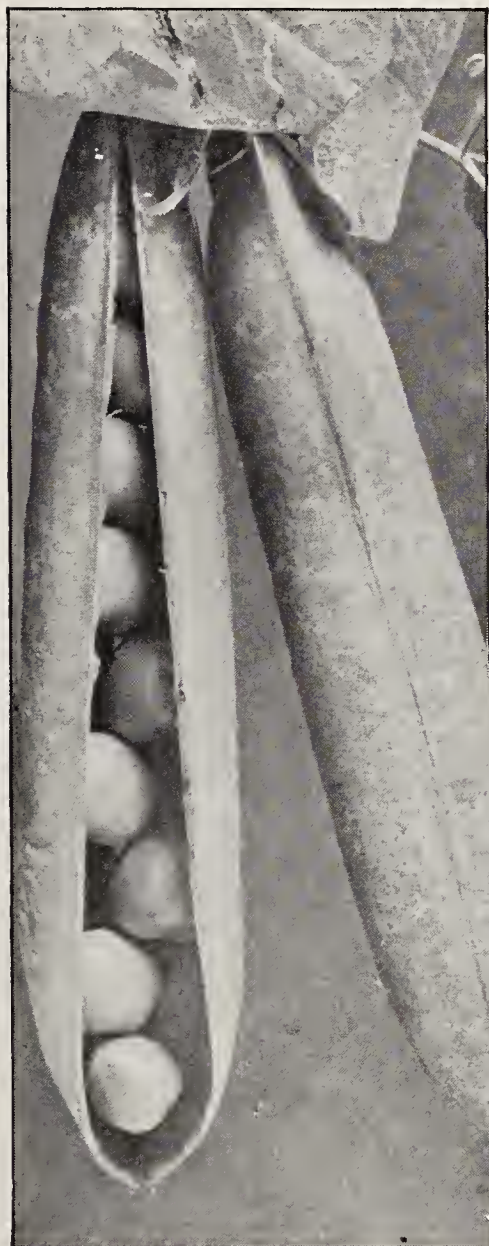

Peas, Alderman

## PARSNIP

One ounce of seed will sow 100 feet of drill

What other vegetable is there that can compare with a home-grown Parsnip, freshly dug in the early Spring, after having spent the Winter in the garden getting sweeter and crisper every day? You don't like them? We doubt it. You don't know them, that's all. Grow your own and be convinced.

**BRECK'S MARKET-GARDEN.** Without an equal for flavor, texture of flesh, form, smoothness, and as a cropper. Pkt. 10c; oz. 20c; ¼lb. 60c.

**Hollow-Crown.** Roots are smooth, medium long, and broad-shouldered. A standard sort. Pkt. 10c; oz. 20c; ¼lb. 60c.

**SHORT FULL-CROWN.** An ideal variety for the home-garden with short thick roots of superb quality. The best variety for shallow soils. Pkt. 10c; oz. 20c; ¼lb. 60c.

**Long Smooth White.** Free from coarse roots. A general favorite. Pkt. 10c; oz. 15c; ¼lb. 40c.

## GARDEN PEAS

One pound of Peas will plant about 50 feet of drill

Peas need no comments or recommendations, for everyone knows that they represent the outstanding garden delicacy of early Summer. With the possible exception of sweet corn, Peas are the most popular home-grown vegetable we know, and, as they are an early-season crop, they may well be followed by second plantings of bush beans, by a crop of cauliflower for late Autumn use, or by celery, spinach, lettuce, or late plantings of carrots, beets, and turnips for Fall and Winter consumption.

All Peas, pkt. 15c postpaid

### EARLY VARIETIES (Dwarf)

**HUNDREDFOLD.** Similar to Pioneer in growth, but foliage darker. Pods grow 4 to 4½ inches long, are well filled and very dark green. Vines 2 feet high, making a very compact growth; very productive. Recommended for small home-gardens because it requires no brush or stakes. Lb. 30c; 2 lbs. 55c; 7 lbs. \$1.75.

**LAXTON'S PROGRESS.** Improved Laxtonian type introduced originally from England. Considered by most experts the finest early dwarf wrinkled Pea, averaging 9 to 10 dark green Peas in the pod. Vines grow about 18 inches in height. Most productive. Lb. 30c; 2 lbs. 55c; 7 lbs. \$1.75.

**PIONEER.** An improvement on the popular Laxtonian. It is a vigorous grower, with light green vines about 20 inches high, producing pointed pods a little darker than the vines. Considered fully 4 days earlier than Laxtonian. Lb. 30c; 2 lbs. 55c; 7 lbs. \$1.75.

**Laxtonian.** One of the best dwarf wrinkled Peas for the market gardener. Pods about 4 inches long, resembling those of Gradus, but ripening a little earlier. Vines productive, vigorous, averaging less than 18 inches high. Lb. 30c; 2 lbs. 55c; 7 lbs. \$1.75.

**Sutton's Excelsior.** An early, dwarf, wrinkled Pea with exceptionally large pods. Matures as early as Nott's Excelsior and is its equal in quality. Lb. 25c; 2 lbs. 40c; 7 lbs. \$1.25.

**Little Marvel.** An extra-early, dwarf wrinkled Pea, fast becoming popular in this locality. Vines bear a profusion of blunted pods, well filled with large Peas of fine quality. Lb. 30c; 2 lbs. 55c; 7 lbs. \$1.75.

**Nott's Excelsior.** The standard of quality in home-gardens. No other dwarf wrinkled Pea is as widely planted. Vines of regular habit and about 14 inches high. Lb. 25c; 2 lbs. 40c; 7 lbs. \$1.25.

### PEAS, EARLY VARIETIES (Semi-Dwarf and Tall)

**THE RECORD.** Popular, large-podded, extra-early, wrinkled Pea which matures several days earlier than the well-known Gradus. Pods uniformly large, measuring 4½ to 5 inches, nearly round, and packed with handsome wrinkled Peas of the finest flavor. Lb. 30c; 2 lbs. 55c; 7 lbs. \$1.75.

**Breck's Excelsior Gradus.** A large, heavy-yielding type of Improved Gradus. Pods average 4 inches in length, growing in pairs. Crop ready for table in about 60 days. Our best stock of early Gradus. Lb. 30c; 2 lbs. 55c; 7 lbs. \$1.75.





Peas, Gradus or Prosperity

### SEMI-DWARF AND TALL EARLY PEAS, continued

**Gradus or Prosperity.** The most popular early variety among both private and market gardeners in this locality. Pods large, pointed, and uniform in shape; Peas of fine flavor. Vines from 2½ to 3 feet in height. Lb. 30c; 2 lbs. 50c; 7 lbs. \$1.50.

**Thomas Laxton.** This reliable Pea is similar in type to Gradus, but has darker foliage and square-ended pods. Although a wrinkled sort of excellent quality, it may be planted about as early as the smooth varieties. Lb. 30c; 2 lbs. 55c; 7 lbs. \$1.75.

**Pilot.** An extra-early, round-seeded or smooth Pea with pods as large as Gradus. Can be planted as soon as the ground can be worked. Very prolific, and highly recommended. Lb. 25c; 2 lbs. 40c; 7 lbs. \$1.25.

**Alaska.** An extremely early, smooth, blue Pea. Vines 2 feet high; dark green pods, well filled. Lb. 25c; 2 lbs. 45c; 7 lbs. \$1.40.

**Breck's Old Glory.** Superior to all other extra-early varieties in size, quality, and productivity. Long, dark green pods, packed with large, slightly wrinkled Peas. Vines tall-growing and vigorous. Lb. 25c; 2 lbs. 45c; 7 lbs. \$1.40.

### SECOND-EARLY VARIETIES

**ALDERMAN.** The most satisfactory early main-crop variety. Pods long, filled with large, wrinkled, deep green Peas of superior quality. Height 4 to 5 feet. Lb. 30c; 2 lbs. 55c; 7 lbs. \$1.75.

**BRECK'S TIP-TOP.** *New.* Second early, semi-dwarf, prolific, and sweet. Lb. 35c; 2 lbs. 60c; 7 lbs. \$2.00.

**DWARF TELEPHONE or Daisy.** Pods large; Peas wrinkled, sweet, and tender. A profuse bearer. Height 18 inches. Lb. 30c; 2 lbs. 55c; 7 lbs. \$1.75.

**Dwarf Quite Content.** A dwarf form of the main-crop variety of the same name, and especially desirable because of its large pods. A good variety for the home-garden or for exhibition. Height 2 feet. Lb. 75c; 2 lbs. \$1.25.

**ONWARD.** Introduced from England within a few years. A Midseason, semi-dwarf, high-yielding variety growing about 3 feet high. Pods 4 inches long, broad, blunt-ended, dark green, quality of the best. Recommended for the home-garden without qualification. Lb. 35c; 2 lbs. 60c; 7 lbs. \$2.00.

### MAIN- and LATE-CROP VARIETIES

#### BRECK'S IMPROVED TELEPHONE.

This is a distinct and desirable improvement on ordinary Telephone, the result of careful breeding and selection. Notwithstanding their size, these wrinkled Peas are sugary, rich, and tender. Height 4 feet. Lb. 30c; 2 lbs. 55c; 7 lbs. \$1.75.

**SUTTON'S SUPER V. C.** Considered the largest-podded garden Pea ever produced. Superb quality. Lb. 75c; 2 lbs. \$1.40; 7 lbs. \$3.50.

**Quite Content.** Latest-maturing variety in cultivation. The pods, usually borne in pairs, are larger and longer than any other variety, but closely resemble Alderman in general appearance. Lb. 35c; 2 lbs. 65c; 7 lbs. \$2.00.

#### BRECK'S HOME-GARDEN FERTILIZER

5-10-10

Will help any crop of Garden Peas

## PEPPERS

One ounce of seed produces about 2000 plants

Peppers are easily grown and are a vegetable of many, many uses. Sweet Peppers are widely used, both cooked and in the raw state, for salads. They are also valuable for garnishing, especially when they become highly colored at the end of the season. A few Pepper plants should be in every garden, and it is no trick to grow them after they have safely been brought through the cutworm season.

### SWEET VARIETIES

**HARRIS' EARLIEST.** The earliest mild Pepper on the market. Plants very dwarf, compact, and exceptionally prolific. Fruit 3 to 4 inches long, 2 inches wide at shoulder. Pkt. 15c; oz. 60c.

**CALIFORNIA WONDER.** The finest sweet Pepper yet introduced for home or market growing. Large, uniform size; deep green with firm, thick flesh. An early cropper. Pkt. 15c; oz. 60c.

**WORLD BEATER.** One of the outstanding large Peppers. Excellent for the local grower or for shipment. Fruits 5 inches long, 3 inches wide and 4-lobed, of excellent quality, very mild and sweet. Pkt. 10c; oz. 50c.

**Squash or Tomato-shaped.** The kind most generally grown for pickling. An excellent mild sort. Pkt. 10c; oz. 50c.

**Large Bell or Bull Nose.** An early sweet variety with large fruit. Pkt. 10c; oz. 50c.

### HOT VARIETIES

**Red Cherry.** Fruit round, very hot. Extremely productive and ornamental. Pkt. 10c; oz. 50c.

**Long Red Cayenne.** Very hot variety. The pods of this Pepper are from 3 to 4 inches in length, cone-shaped, and coral-red when ripe. Pkt. 10c; oz. 50c.



Pepper, World Beater



## PARSLEY

No really particular housewife can do without Parsley for garnishing. Aside from this common use, good cooking cannot be done without it because of the delicious flavor it imparts to sauces, gravies, and soups. Parsley is the finest border plant we have for the vegetable garden, and it is the simplest thing in the world to grow, and always hard to get when you want it most. Was ever a truer word said? Grow Parsley. Don't argue. It should be in every garden.

**BRECK'S DOUBLE GREEN CREST.** Dwarf, compact growth. Rich, dark green leaves, densely curled. The most desirable sort for exhibition or garnishing. Highly prized for garden borders, frames, or open ground. Pkt. 25c; oz. 75c; ¼lb. \$2.00.

**Champion Moss Curled.** This variety is widely used for borders, and it will prove satisfactory in every way for the home garden. Leaves beautifully curled. Extra fine for garnishing. Pkt. 10c; oz. 20c; ¼lb. 50c.

**Fern-leaved.** Excellent in form and color. Pkt. 10c; oz. 25c; ¼lb. 75c.

**Plain-leaved.** The favorite for flavoring soups and for drying because of its flat, deeply cut, but not curled dark green leaves. Pkt. 10c; oz. 25c; ¼lb. 75c.

**Hamburg.** (Tuberous-rooted.) Grown for the edible root, which has white flesh and flavor that somewhat resembles celeriac. Foliage about the same as the plain Parsley in appearance. Roots frequently dug late in Fall and stored in sand for Winter use. Pkt. 10c; oz. 25c; ¼lb. 75c.



Moss Curled Parsley



Potatoes, Rural Russet

## BRECK'S POTATOES

Potatoes are such a staple product of the soil that we are apt to forget the thrill that comes from digging new Potatoes right out of the garden and serving them "just plain boiled" with their jackets on. Home-grown Potatoes make us wonder why we ever eat the ordinary kind the rest of the year. Those who have the land are missing something if they don't grow enough Potatoes for their own Summer and Autumn consumption.

\*The Certified Irish Cobbler and Green Mountain Potatoes supplied by us are shipped in full bags of 2 bushels or 120 pounds, with the blue tag attached by the Inspector from the Agricultural Department of the State of Maine, which certifies that the Potatoes have been carefully grown, sorted and inspected under the supervision of the Department of Agriculture for the State of Maine, insuring stock which is practically free from disease, of vigorous growth and true to name and type. We recommend planting only the Certified Stock of these two varieties.

Prices for the following varieties, except where noted, subject to market change. Carriage extra

Peck 75c      Bushel \$2.50      120-lb. Bag \$4.50

A bushel of potatoes weighs 60 lbs.

### EARLY VARIETIES

\***IRISH COBBLER.** (Certified Stock.) The most popular and reliable early white sort. Quite round, with deep-set eyes. Distinct type.

**Early Ohio.** A splendid sort about a week earlier than Early Rose. Red skin; dry, mealy. One of the best for early market.

**Early Rose.** Standard early variety. Red skin. An old favorite in New England.

### LATE VARIETIES

\***GREEN MOUNTAIN.** (Certified Stock.) Large, handsome, white, main-crop Potato. The standard Winter variety.

**Rural Russet.** A selection of the well-known Dibble's Russet. Strong, deep-rooted vine. Plants resist blight and drought. Tubers excellent keepers of unsurpassed quality.

**Carmen No. 3.** Large; smooth; white.

**Spaulding Rose.** Late. Potatoes large, smooth, of excellent quality; red skin.

### Northern Gold

An early white Potato of better quality than the Irish Cobbler, and fully as early here in New England. In shape, very similar to the Green Mountain variety, but with larger and more distinct eyes and with a slightly netted skin. After repeated tests in several sections of New England, we can, without reservation, recommend it most highly as a variety superior in every way to Irish Cobbler for the home-garden. Pk. \$1.00; bus. \$3.00; 2-bus. bag \$5.50.

### SWEET POTATO

Although Sweet Potatoes are but little grown in the northern states they succeed very well if given a light, well-drained and warm soil. Planting must be deferred until all frost danger has passed.

**Nansemond.** Best sort for New England. Plants, \$1.25 per 100; \$10.00 per 1000; add 15c per 100 if wanted by Parcel Post.



## PUMPKIN

One ounce of seed will sow about 30 hills

### TABLE VARIETIES

**SWEET SUGAR** or **PIE**. Round; small; skin and flesh deep orange; quality excellent. Pkt. 10c; oz. 15c;  $\frac{1}{4}$ lb. 50c; lb. \$1.50.

**Winter Luxury**. Round; slightly larger than Sweet Sugar; russet-yellow; flesh thick, firm, and of excellent quality. A very fine Winter sort. Pkt. 10c; oz. 25c;  $\frac{1}{4}$ lb. 75c.

### FIELD VARIETIES FOR FEEDING STOCK

**Connecticut Field**. Very productive; largely grown for feeding stock. Pkt. 10c; oz. 15c;  $\frac{1}{4}$ lb. 50c; lb. \$1.50.

**Mammoth King**. This variety often weighs over 100 pounds. Pkt. 10c; oz. 25c;  $\frac{1}{4}$ lb. 75c; lb. \$2.50.

**Mammoth Tours**. Fruit large, round, with faintly marked ribs; skin smooth. Often weighs 100 pounds. Pkt. 10c; oz. 25c;  $\frac{1}{4}$ lb. 75c; lb. \$2.50.

**Pumpkin Seed for Medicinal Purposes**. Oz. 10c; lb. \$1.00.

## RHUBARB

One ounce of seed will sow about 100 feet of drill

Rhubarb is one of those things that every suburbanite should have a few plants of. It is decorative in the back garden, it requires no care whatever, except an annual dressing of fertilizer, and it needs no introduction as the best filling for the first fresh fruit pies of the season.

**Linnaeus**. Early; large; tender. Pkt. 10c; oz. 50c;  $\frac{1}{4}$ lb. \$1.00.

**Victoria**. Very large. Later than Linnaeus. Pkt. 10c; oz. 60c;  $\frac{1}{4}$ lb. \$1.25.

### RHUBARB ROOTS

35c each; \$3.00 per doz.



Pumpkin, Sweet Sugar

## RADISH

One ounce of seed will sow 100 feet of drill

Radishes represent the quickest crop to be enjoyed from the garden, and when home-grown they are a table delicacy of real worth. Radishes have a snap and zest all their own. They are also valuable for garnishing.

**SAXA**. Undoubtedly the outstanding extra-early forcing Radish. Roots are round, bright scarlet, with very small tops. Pkt. 10c; oz. 25c;  $\frac{1}{4}$ lb. 60c; lb. \$2.00.

**SCARLET GLOBE**. Excellent for forcing or for planting in the open. Roots large, globular, deep scarlet, very crisp and mild. Pkt. 10c; oz. 25c;  $\frac{1}{4}$ lb. 60c; lb. \$1.75.

**LONG ICICLE**. Pure white, of fine flavor. Suitable for forcing. Pkt. 10c; oz. 25c;  $\frac{1}{4}$ lb. 60c; lb. \$2.00.

**White Giant Stuttgart**. Large, oval; mild and tender. For late Summer and Autumn use. Pkt. 10c; oz. 25c;  $\frac{1}{4}$ lb. 60c; lb. \$2.00.

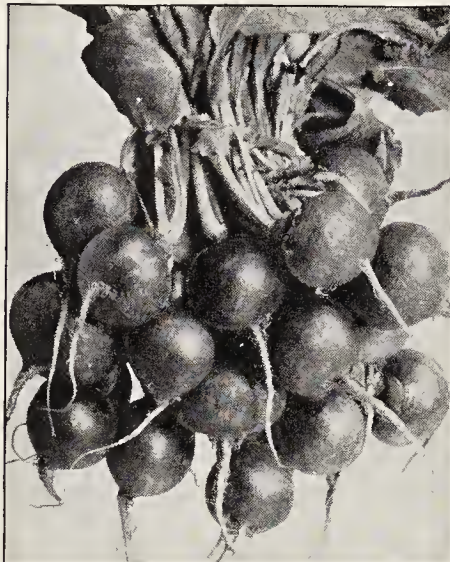

Radish

**Long Scarlet Short-Top**. Long, crisp, and fine. Pkt. 10c; oz. 25c;  $\frac{1}{4}$ lb. 60c; lb. \$1.75.

**Turnip-shaped Crimson Giant Forcing**. Best of forcing sorts. Pkt. 10c; oz. 25c;  $\frac{1}{4}$ lb. 60c; lb. \$2.00.

**Early Scarlet Turnip**. Early and crisp. Pkt. 10c; oz. 15c;  $\frac{1}{4}$ lb. 30c; lb. \$1.00.

**French Breakfast**. Early. Scarlet, with white tip. Pkt. 10c; oz. 15c;  $\frac{1}{4}$ lb. 30c; lb. \$1.00.

**Long Black Spanish**. The most popular Winter sort. Pkt. 10c;  $\frac{1}{4}$ lb. 60c; lb. \$2.00.

**Round Black Spanish**. Fine for Winter. Pkt. 10c; oz. 20c;  $\frac{1}{4}$ lb. 60c; lb. \$2.00.

**White Strasburg**. One of the large white Summer Radishes which continues crisp from the time it is comparatively small until matured. Roots 4 to 6 inches long. When about mature, the roots are thick at the shoulder and taper to a blunt point. Desirable because it keeps in marketable condition for some time. Pkt. 10c; oz. 20c;  $\frac{1}{4}$ lb. 60c; lb. \$2.00.



Salsify

## SALSIFY · Oyster Plant

One ounce of seed sows 50 feet of drill

The roots of this vegetable have a distinct oyster-like flavor, hence the name Oyster Plant. They may be stewed, fried, or boiled and are quite delicious. The roots are very hardy, like parsnips, and therefore may be left in the ground over winter.

**Breck's Improved Long White**. Roots of medium size, white and smooth. Pkt. 10c; oz. 30c;  $\frac{1}{4}$ lb. \$1.00.

## SWISS CHARD

One ounce of seed will sow 50 feet of drill

This member of the beet family is useful on account of its large foliage and broad leaf-blades with succulent stems. The fleshy portion may be cooked like asparagus and the tender young leaves utilized for greens like spinach.

**LUCULLUS**. A robust grower, attaining a height of 2 to 2½ feet. The stalks are thick, creamy white, and heavily ribbed. Leaves are very large, rich green, and heavily crumpled. The most decorative variety for growing in the home-garden, and also valuable for exhibition. Pkt. 10c; oz. 20c;  $\frac{1}{4}$ lb. 60c; lb. \$1.75.

**Blonde**. Has a broad white midrib, with yellowish green leaves which make it quite distinct from other varieties and useful for exhibition purposes. Pkt. 10c; oz. 15c;  $\frac{1}{4}$ lb. 30c; lb. \$1.00.

**Giant or Perpetual**. Broad, light green leaves, with somewhat less pronounced midrib than other varieties; quality excellent. Tall grower. Pkt. 10c; oz. 20c;  $\frac{1}{4}$ lb. 60c; lb. \$1.75.

### MAKE RADISHES WORK!

It is often desirable to mark rows of vegetables that are slow in germinating. Mix a little radish seed with the seed of carrots, parsnips, etc., and you can eat the radishes when they have served the purpose of row-marking. This is a good idea. Try it.





Squash, Warren Turban

## SPINACH

One ounce of seed will sow 50 feet of drill

Spinach makes an exceptionally fine Autumn crop. Like so many other vegetables, it is better for being home-grown and used as soon as picked.

**KING OF DENMARK.** Of Danish origin, and a selection from the best types of Long-standing varieties. Introduced to New England about four years ago, its popularity is steadily increasing. Medium early; rapid-growing; resembles Long-standing in type but leaves are more crumpled or blistered and of a dark green color. Will remain in good condition for cutting for about two weeks after other varieties have bolted to seed. Oz. 10c;  $\frac{1}{4}$ lb. 30c; lb. \$1.00.

**PRINCESS JULIANA.** Leaves very dark green, large, rounded, extremely thick, blistered and crumpled. Excellent quality and slow to shoot to seed. Oz. 10c;  $\frac{1}{4}$ lb. 30c; lb. \$1.00.

**Bloomsdale Savoy.** Early. Hardy, with large, very dark green leaves, curled and wrinkled. Oz. 10c;  $\frac{1}{4}$ lb. 30c; lb. \$1.00.

**Giant Round, Thick-leaved.** Oz. 10c;  $\frac{1}{4}$ lb. 30c; lb. \$1.00.

**Long-standing.** Leaves large, thick, deep green. Slow to shoot to seed. Very good for early Spring planting. Oz. 10c;  $\frac{1}{4}$ lb. 25c; lb. 65c.

**Prickly or Winter.** Recommended for Autumn sowing. Oz. 10c;  $\frac{1}{4}$ lb. 25c; lb. 85c.

**Victoria.** Very dark leaves. Fine for Spring sowing. Later than Long-standing. Oz. 10c;  $\frac{1}{4}$ lb. 30c; lb. \$1.00.

**Mustard Spinach.** See page 62.

### NEW EVER GREEN

Kills plant insects and is harmless to man. A sure cure for the severest attacks from aphids.

1-oz. bottles 35c; 6-oz. bottles \$1; 16-oz. bottles \$2.

## New Zealand Spinach

This plant is generally considered a spinach but it is not botanically related to that family. The plants have a spreading growth, with many side-shoots, and it is a true cut-and-come-again vegetable. The leaves are small, very thick and tender when young. Plant is robust, extremely drought-resistant, and will produce an abundant crop of greens. Pkt. 5c; oz. 20c;  $\frac{1}{4}$ lb. 60c; lb. \$1.75.

## SQUASH

One ounce of Summer varieties plants 50 hills; one ounce of Winter varieties 20 hills

The Summer varieties with a bushy habit of growth are admirable for even the smallest home-gardens. There are now so many varieties of Squashes that new uses and methods of cooking are rapidly bringing them into deserved popularity. A few seeds planted on a compost-pile will often give a fine crop with no care whatever.

### GIANT SUMMER STRAIGHTNECK.

Similar in appearance to the Crookneck, except that the fruit is straight, making it a very fine sort for packing. Pkt. 10c; oz. 25c;  $\frac{1}{4}$ lb. 85c.

**Giant Summer Crookneck.** Early, productive, with large fruits of orange color. Pkt. 10c; oz. 20c;  $\frac{1}{4}$ lb. 65c.

### Cocozelle (Italian Vegetable Marrow).

Bush habit. Fruits grow about 20 inches long, with smooth skin marbled light and dark green. They are in best condition for the table when 6 to 8 inches long. Pkt. 10c; oz. 25c;  $\frac{1}{4}$ lb. 75c.

**Golden Summer Crookneck.** Earlier than the Giant Crookneck, about 12 inches long, hard shell when ripe, bright yellow. Pkt. 10c; oz. 20c;  $\frac{1}{4}$ lb. 75c.

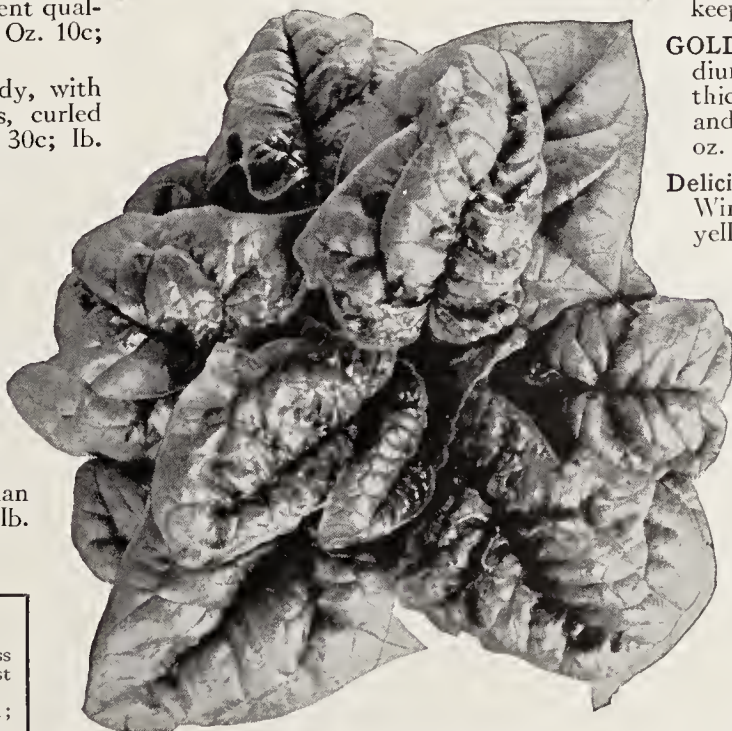

Spinach, Bloomsdale Savoy



Squash, Blue Hubbard

**Mammoth White Bush.** The best for early use. Pkt. 10c; oz. 25c;  $\frac{1}{4}$ lb. 75c.

**Boston Greek.** A dark gray-green Summer variety of oblong shape. Pkt. 10c; oz. 75c;  $\frac{1}{4}$ lb. \$2.50.

**Vegetable Marrow.** A favorite English sort. Distinct. Flesh white. Pkt. 10c; oz. 25c;  $\frac{1}{4}$ lb. 75c.

### WINTER VARIETIES

**DES MOINES or TABLE QUEEN.** Year after year this curiously shaped Squash gains in popularity. Its special use is for baking. Vines vigorous. Squashes small, acorn-shaped, dark green, almost black, about 6 inches long and 4 inches in diameter. Prolific. Quality excellent. Pkt. 10c; oz. 25c;  $\frac{1}{4}$ lb. 75c.

**HUBBARD, BLUE.** Hard shell; thick meat of dry, fine quality. Favorite Winter sort for Boston Market. Pkt. 10c; oz. 25c;  $\frac{1}{4}$ lb. \$1.00; lb. \$3.50.

**WARREN TURBAN.** Hard shell; dry, orange meat. Pkt. 10c; oz. 40c;  $\frac{1}{4}$ lb. \$1.50.

**Hubbard, Golden or Red.** Wonderful keeper. Pkt. 10c; oz. 25c;  $\frac{1}{4}$ lb. 75c.

**GOLDEN DELICIOUS.** A Squash of medium size, with deep orange shell and thick, dry, orange flesh of superb flavor and texture. A good keeper. Pkt. 10c; oz. 25c;  $\frac{1}{4}$ lb. 60c.

**Delicious.** A medium-sized Autumn and Winter Squash with thick, fine-grained, yellow flesh. Skin usually uniform dark green, but occasionally lighter and somewhat mottled. Many people consider it superior to the Hubbard in dryness, sweetness, and flavor. Pkt. 10c; oz. 25c;  $\frac{1}{4}$ lb. 75c; lb. \$2.50.

**Hubbard.** Deservedly the most popular variety of Winter Squash in all parts of this country. Its orange-yellow flesh is always rich in flavor, sweet and dry. Pkt. 10c; oz. 20c;  $\frac{1}{4}$ lb. 65c; lb. \$2.50.

**Hubbard, Mammoth Warted.** Larger than the familiar Hubbard Squash; the outer surface is very rough and uneven; the flesh is yellow, of fine quality and equal to Hubbard. Pkt. 10c; oz. 25c;  $\frac{1}{4}$ lb. 75c.



## TOMATO

One ounce of seed produces about 2000 plants

No suburban plot of ground should be without its quota of Tomato plants. Tomatoes are a crop that require little or no care, and they bear abundantly, and no vegetable can be put to more uses, cooked or in salads, than the Tomato.

**Marglobe.** Wilt-resistant. Supposed to be a cross between Marvel and Globe. First introduced by U. S. Department of Agriculture. Fruit scarlet, medium size, deep from stem to blossom, solid and smooth, set in clusters of 5 to 7. Pkt. 10c; oz. 40c;  $\frac{1}{4}$ lb. \$1.50.

**BRECK'S BELMONT.** The best early, either for forcing or open-ground cultivation. Fruit bright scarlet, with few seeds, finely flavored and solid. Pkt. 10c; oz. 40c;  $\frac{1}{4}$ lb. \$1.50.

**JOHN BAER.** A most profitable variety for the market gardener. The fruit is nearly round, clear scarlet, and of large size for an early Tomato. Pkt. 10c; oz. 40c;  $\frac{1}{4}$ lb. \$1.50.

**BONNY BEST.** Very early, coming in with the Earliana. Plants vigorous and most productive. Fruit medium to large, very smooth, solid, of uniform shape, bright scarlet, quality excellent. Ripens very uniformly. Pkt. 10c; oz. 40c;  $\frac{1}{4}$ lb. \$1.25.

**Stone.** The standard late sort. Plants very vigorous, producing a heavy crop of large, slightly flattened, solid bright red fruits. Pkt. 10c; oz. 40c;  $\frac{1}{4}$ lb. \$1.25.

**Breck's Balshire.** This variety resulted from crossing Balch's Fillbasket and Lister's Prolific. It is far superior to the latter parent in that it is a heavier cropper, of better shape, and shows less tendency to crack. In a recent trial under glass some of the plants carried at least 40 pounds of fruit. We recommend it strongly, either for forcing or for outdoor culture. Pkt. 25c; oz. \$4.00.

**Sunrise.** An immense cropper. Smooth, solid, bright red fruits of good form and size. Recommended for forcing. Pkt. 10c; oz. 40c;  $\frac{1}{4}$ lb. \$1.50.

**Chalk's Early Jewel.** Extra early; bright red; fine flavor, very productive. Pkt. 10c; oz. 40c;  $\frac{1}{4}$ lb. \$1.50.

**Comet.** Splendid for forcing; very prolific. Pkt. 10c; oz. 50c;  $\frac{1}{4}$ lb. \$1.50.

**Dwarf Champion.** Dwarf, strong habit of growth. Very solid and of extra quality. Pkt. 10c; oz. 30c;  $\frac{1}{4}$ lb. \$1.00.

**Dwarf Stone.** The largest dwarf sort. Fruit bright scarlet. Pkt. 10c; oz. 40c;  $\frac{1}{4}$ lb. \$1.25.

**Earliana.** Earliest and best bright red Tomato; smooth and firm. Pkt. 10c; oz. 40c;  $\frac{1}{4}$ lb. \$1.25.

**Golden Queen.** Good size and quality; bright yellow color. Pkt. 10c; oz. 40c;  $\frac{1}{4}$ lb. \$1.25.

**Ponderosa.** Large, solid purple fruit, with few seeds. One of the best late sorts for the home-garden. Pkt. 10c; oz. 40c;  $\frac{1}{4}$ lb. \$1.25.

### "PENN STATE"

One of the All-America Seed Selections for 1936, receiving Special Mention. For detailed description and prices see page 50.



Bonny Best

### SMALL FRUITING VARIETIES

**Pear-shaped, Red.** Solid, handsome fruit. Good preserving variety. Pkt. 10c; oz. 40c;  $\frac{1}{4}$ lb. \$1.25.

**Plum-shaped, Yellow.** Used for salads and pickling. Pkt. 10c; oz. 40c;  $\frac{1}{4}$ lb. \$1.25.

**Red Cherry.** A small early variety, used for pickling. Pkt. 10c; oz. 40c;  $\frac{1}{4}$ lb. \$1.25.

**Red Currant.** Very small. Used in preserves. Pkt. 10c; oz. 40c;  $\frac{1}{4}$ lb. \$1.50.

**Strawberry Tomato or Winter Cherry.** (Also called "Ground Cherry.") Fruit grows in a husk and will keep all Winter. It has a pleasant strawberry-like flavor. Used for preserving and sauce. Pkt. 10c; oz. 40c;  $\frac{1}{4}$ lb. \$1.25.

**Yellow Cherry.** Same as Red Cherry except for color. Pkt. 10c; oz. 30c;  $\frac{1}{4}$ lb. \$1.00.

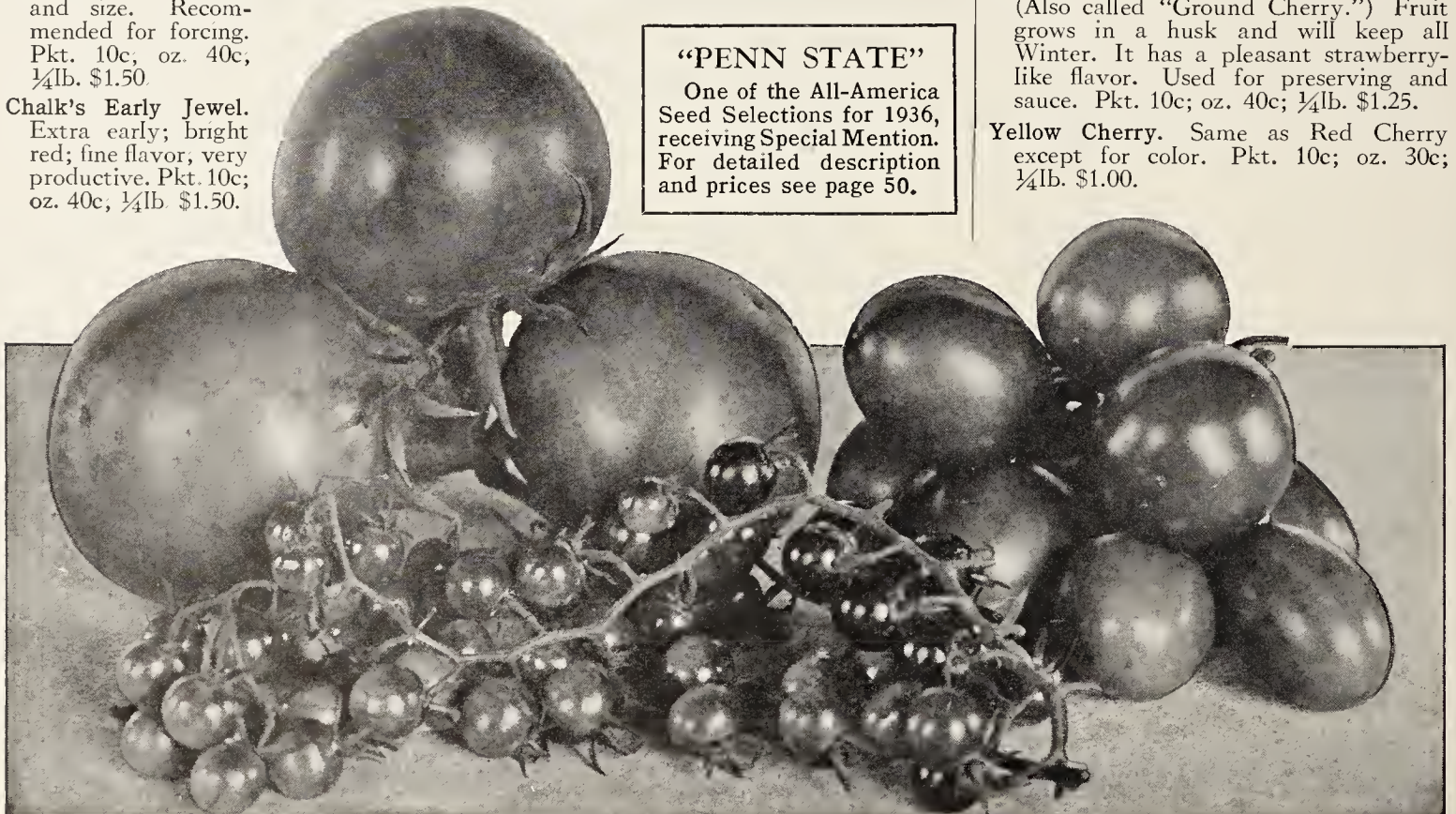

Top, Comet Tomato

Bottom, Red Currant Tomato

Right, Yellow Plum Tomato



# TURNIP

One ounce of seed sows 150 feet of drill

A vegetable frowned upon by many but yet having great possibilities if it is picked when small and tender, and cooked properly. One or two rows are sufficient for the average home-garden. The best flavor is obtained by growing this crop on a light, sandy soil.

**EARLY SNOWBALL.** Very fine first-early variety, producing a small, globe-shaped root, free of all coarseness, and pure white. A quick grower, recommended to the home gardener because of its neat habit of growth and superior quality. Pkt. 10c; oz. 15c; 1/4lb. 40c; lb. \$1.00.

**Purple-Top Milan.** Earliest of the flat Red-Tops. Small, strapped leaves; white, tender flesh. Pkt. 10c; oz. 25c; 1/4lb. 75c; lb. \$2.50.

**PURPLE-TOP WHITE GLOBE.** Round; handsome; of superior quality. Pkt. 10c; oz. 15c; 1/4lb. 40c; lb. \$1.00.

**White Egg.** A handsome egg-shaped white variety. Grows large. Pkt. 10c; oz. 15c; 1/4lb. 30c; lb. \$1.00.

**White Ball, Early.** Japanese variety. Our earliest Turnip. Pkt. 10c; oz. 25c; 1/4lb. 75c; lb. \$2.50.

**Long White or Cow Horn.** Flesh white, fine-grained, sweet, of excellent quality. Pkt. 10c; oz. 15c; 1/4lb. 30c; lb. 75c.

**Red or Purple-Top Strap-Leaf.** The best of the flat Turnips. Pkt. 10c; oz. 15c; 1/4lb. 30c; lb. 85c.

**Seven-Top.** Cultivated for the tops only. Cut for salads and greens, also for stock-feed. Pkt. 10c; oz. 15c; 1/4lb. 35c; lb. \$1.00.

**Yellow Aberdeen.** Very hardy and productive. Good for stock and table. Keeps well. Pkt. 10c; oz. 20c; 1/4lb. 50c; lb. \$1.25.

**Golden Ball.** A small, early, medium-sized golden yellow variety with flesh of the finest texture. Unsurpassed for table use. Pkt. 10c; oz. 20c; 1/4lb. 50c; lb. \$1.25.

## RUTABAGA or SWEDISH TURNIP

**IMPROVED AMERICAN.** Flesh yellow, solid, sweet, and fine-flavored. Pkt. 10c; oz. 15c; 1/4lb. 40c; lb. \$1.00.

**White Cape.** The white Rutabaga required by all Cape Cod folk. A fine-grained, large, solid Winter sort. Pkt. 10c; oz. 25c; 1/4lb. 75c; lb. \$2.50.

**Skirving's Purple-Top.** Large; yellow, firm, sweet flesh; good keeper. Pkt. 10c; oz. 15c; 1/4lb. 40c; lb. \$1.00.

**Sweet German.** Pure white; very solid, sweet, mild, well flavored. Pkt. 10c; oz. 15c; 1/4lb. 40c; lb. \$1.00.

**White French.** Excellent for table or stock. Firm, white, and solid. Pkt. 10c; oz. 15c; 1/4lb. 40c; lb. \$1.00.

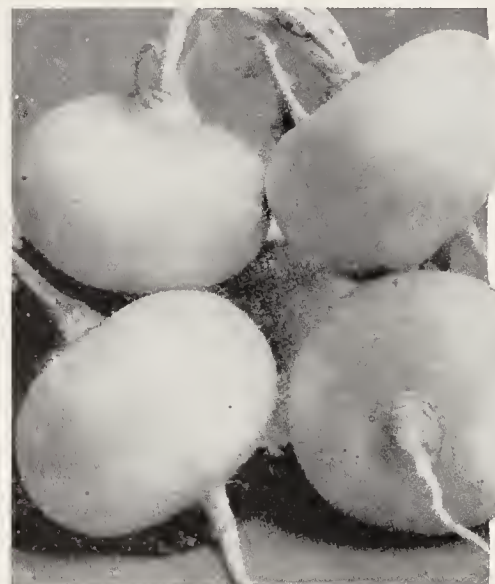

Turnip, Early Snowball

## TOBACCO

**Connecticut Seed-Leaf.** Pkt. 10c; 1/2oz. 30c; oz. 50c.

**Havana.** Imported seed. Pkt. 10c; 1/2oz. 30c; oz. 50c.

## Vegetable Plants and Roots

**ASPARAGUS ROOTS, Washington Type.** Local-grown, selected, \$2.00 per 100; \$18.00 per 1000.

**HORSE-RADISH SETS, Maliner Kren.** Our best home-garden variety. 30c per doz.; \$1.50 per 100.

**RHUBARB ROOTS.** Selected, local-grown, 35c each; \$3.00 per doz.

**SWEET POTATO PLANTS, Nansemond.** From New Jersey. Never ready for shipment before June 15. Plants only. \$1.25 per 100; \$10.00 per 1000.

**TARRAGON PLANTS.** 50c each; \$5.00 per doz.

**MINT ROOTS.** 25c each; \$2.50 per doz.

**CHIVE PLANTS.** Use for flavoring. 25c each; \$2.50 per doz.

## FEED THE BIRDS

They are among our most valuable natural resources. Feed them throughout the year but especially after snowstorms and during cold weather. Attract birds to your garden and thus insure your crops against the ravages of insects.

**"A Bird in YOUR garden is worth TWO in your neighbor's."**

### Breck's Country Life Wild Bird Food



has been scientifically blended to meet the requirements of birds that are commonly found in the New England States. The information required to produce this perfect blend of Wild Bird Food has been secured from specialists in wild-bird feeding and from noted bird-banders.

- 1 lb. .... \$0 15
- 5 lbs. Special Package ..... 65
- 10 lbs. .... 1 20
- 25 lbs. .... 2 25
- 100 lbs. .... 8 00

## Bird Seeds for Feeding—Not for Seed

Prices quoted do not include parcel post or express charges

<b>Breck's Choice Mixed Bird Seed.</b> In packages packed by us. Only best re-cleaned seed used. Pkg. 20c; doz. \$2.00.	Lb.	100 lbs.
<b>Breck's Mixed Parrot Food</b> .....	\$0 15	\$12 00
<b>Canary Seed.</b> Choice re-cleaned.....	15	12 00
<b>Hemp Seed.</b> Re-cleaned Russian.....	10	8 00
<b>Rape, Bird.</b> Small; red; sweet.....	15	12 00
<b>Rape, English.</b> Large; black.....	20	16 00
<b>Mixed Bird Seed.</b> In bulk.....	15	12 00
<b>Lettuce, for Birds</b> .....	30	20 00
<b>Blue Maw or Poppy</b> .....	35	30 00
<b>Rice, Unhulled or Paddy</b> .....	15	14 00
<b>Millet, Golden</b> .....	12	10 00
<b>Millet, White French</b> .....	15	12 00
<b>Wild Bird Food Mixture.</b> Mixed seed and grain .....	15	8 00
<b>Niger Seed or Black Thistle</b> .....	25	20 00
<b>Shepherd's Song Restorer</b> ... Bottle 30c; doz. \$3.00 ..		
<b>Hub Brand Bird Gravel</b> ..... Pkt. 15c; bus. \$2.50 ..		
<b>Cuttlefish Bone</b> ..... 5-lb. lots, 50c per lb. ...	55	
<b>Striped Sunflower Seed.</b> Re-cleaned.....	15	12 00
<b>Kaffir Corn</b> (for pigeons) .....	05	4 00
<b>Flax.</b> Re-cleaned whole seed.....	15	12 00
<b>Vetch</b> (for pigeons). Re-cleaned.....	10	8 00
<b>Peas, Small White</b> (for pigeon feed) .....	08	6 00
<b>Golden Pleasure Bird Tonic</b> .....	30	27 00
<b>Sesame, Yellow, Bird Tonic</b> .....	15	12 00

## Park & Pollard Poultry Feeds

	10 lbs.	25 lbs.	100 lbs.
<b>Lay or Bust</b> .....	\$0 45	\$1 00	\$3 00
<b>Growing Mash</b> .....	45	1 00	3 00
<b>Fine Chick Scratch</b> .....	45	1 00	3 00
<b>Intermediate Scratch</b> .....	45	1 00	3 00
<b>Large Poultry Scratch</b> .....	35	85	2 50
<b>P. &amp; P. Chick Starter</b> .....			
<b>Cracked Corn</b> .....	50	1 00	3 50



## Breck's Special Grass Seed Mixtures

FOR MOWING AND GRAZING LANDS

ALL mixtures for alternate husbandry should include (say for one or two years' lay) only annual and biennial or other sorts that attain full maturity within that period; for two or three years' lay, a greater quantity of seed is required, which should embrace a larger proportion of permanent sorts, so that the places of the dead annual kinds may be filled by the varieties that are of slower growth.

Breck's Varieties of Grass Seed Mixtures	1 or 2 years' mowing			2 or 3 years' mowing or grazing			4 years' mowing or grazing			Permanent mowing with occasional grazing		
	No. 5 Light Soils	No. 6 Medium Soils	No. 7 Heavy Soils	No. 8 Light Soils	No. 9 Medium Soils	No. 10 Heavy Soils	No. 11 Light Soils	No. 12 Medium Soils	No. 13 Heavy Soils	No. 14 Light Soils	No. 15 Medium Soils	No. 16 Heavy Soils
Italian Rye Grass . . . .	Lbs. 6	Lbs. 6	—	Lbs. 4	Lbs. 4	Lbs. 4	Lbs. 3	Lbs. 3	Lbs. 3	Lbs. 3	Lbs. 3	Lbs. 3
Perennial Rye Grass . . .	4	4	6	5	5	6	5	6	7	6	6	7
Orchard Grass . . . . .	4	3	5	6	5	5	8	6	6	9	7	7
Meadow Foxtail . . . . .	—	—	3	1	1	2	2	3	3	2	3	3
Hard Fescue . . . . .	—	—	—	—	—	—	2	1	1	2	2	2
Blue Grass . . . . .	—	—	—	—	—	—	—	—	—	2	3	3
Red-Top . . . . .	2	2	—	2	2	3	3	4	4	3	3	3
Wood Meadow . . . . .	—	—	3	—	—	—	—	—	—	1	1	1
Rough-stalked Meadow . .	—	—	—	—	—	—	1	2	3	1	2	2
Meadow Fescue . . . . .	1½	1½	—	1½	2	2	2	3	4	2	4	4
Sweet Vernal . . . . .	½	½	2	½	½	½	1	1	1	1	1	1
Timothy . . . . .	7	9	½	7	9	9	3	4	4	2	3	3
Red Clover . . . . .	7	8	9	4	5	5	—	—	—	—	—	—
Perennial Red Clover . .	—	—	8	—	—	—	4	5	5	2	2	3
Alsike Clover . . . . .	1	1	1½	2	2	2	2	1	1	2	1	1
White Clover . . . . .	—	—	—	2	1½	1½	2	2	2	2	2	2
	33	35	38	35	37	40	38	41	44	40	43	45
Price per acre, f. o. b. Boston (bags extra at value)	\$5.50	\$5.60	\$13.60	\$6.25	\$8.35	\$7.65	\$9.00	\$9.25	\$10.00	\$10.35	\$11.00	\$11.25

NOTE.—It will be noticed that the different tables are all based on the quantity required to sow 1 acre. When ordering, simply give number and kind of mixture selected and the number of acres for which seed is desired; for example: "Send me No. 2 Mixture for Permanent Pastures for 3 acres."

## Breck's Agricultural Grasses

☛ All grasses sold f. o. b. Boston. Bags extra. Prices subject to market changes. Samples sent on request

The following list of Agricultural Grasses includes the varieties most extensively used in permanent pasture and other grass mixtures. Prices are subject to frequent market changes, net f. o. b. Boston; bags extra.

**Bent Grasses.** We can furnish from stock both domestic- and foreign-grown Bents, the varieties most suitable for New England. We recommend Oregon-grown Astoria Bent for general lawn work and lawn mixture.

**Creeping Bent or Fiorin (*Agrostis stolonifera*).** Distinguished by compact, creeping, rooting stems. It prefers low bottomlands, especially if they are somewhat sandy. It spreads rapidly, and the stoloniferous roots form a strong, enduring turf that is positively improved by constant tramping. Its fine texture makes it one of the most valuable lawn grasses. Lb. \$2.00; 100 lbs. \$150.00.

For complete list of Bent Grasses see page 5.

**Timothy, Herd's Grass, or Cat's-tail (*Pleum pratense*).** Perennial. Most valuable for hay, especially in the North, thriving on moist, loamy soils of medium tenacity. Grows readily and yields, on favorable soils, 3 to 4 tons of best-quality hay per acre. Should be cut just when the blossom falls. Weight, 45 lbs. per bus. Lb. 15c; 100 lbs. \$10.00.

**Kentucky Blue Grass, Meadow Grass, June Grass, or Spear Grass (*Poa pratensis*).** Perennial. Root-creeping. Flowers in June. A valuable species in lawn mixtures. As Kentucky Blue Grass requires two to three years to become well set, and does not arrive at perfection as a pasture grass until the sward is at least four years old, it is not suited for alternate husbandry, where the land is to remain in grass only two or three years. Lb. 20c; 100 lbs. \$18.00.

**Orchard Grass (*Dactylis glomerata*).** Perennial. Root fibrous. Flowers in June and July. Thrives well on light soils, and as its roots penetrate to a considerable depth, it withstands droughts better than most species. Lb. 22c; 100 lbs. \$20.00.

**Red-Top or Herd's Grass (*Agrostis vulgaris*).** Perennial. Root-creeping. Flowers in July. Red-Top is often sown with Timothy and common Red Clover, in which case the clover soon disappears, followed by the Timothy, the Red-Top usually taking their places, and with some wild indigenous grass forming a close sward. When sown alone, 4 bushels of unhulled, or 20 pounds of the clean seed per acre are required. Weight, unhulled, 10 lbs. per bus.; fancy or clean, 40 lbs. per bus. Unhulled seed, lb. 12c; 100 lbs. \$10.00. Fancy or clean seed, lb. 20c; 100 lbs. \$16.00.

**Rough-stalked Meadow Grass (*Poa trivialis*).** Root fibrous. Perennial. This grass is valuable on account of its quick growth, productiveness, and nutritive qualities. Weight, 14 lbs. per bus. Lb. 45c; 100 lbs. \$40.00.

**Perennial Rye, Pacey's Short-seeded (*Lolium perenne*, Pacey).** A very valuable grass; matures early and produces a good supply of herbage, of which cattle are very fond. Lb. 20c; 100 lbs. \$18.00.

**Italian Rye (*Lolium italicum*).** Annual. In nutritive value, earliness, and quickness of growth, after it has been mown, it far surpasses the Perennial Rye Grass. Weight, 18 lbs. per bus. Lb. 20c; 100 lbs. \$18.00.



## BRECK'S AGRICULTURAL GRASSES, continued

- Wood Meadow Grass** (*Poa nemoralis*). Root fibrous. Flowers in June and July. Grows naturally in woods, and is well adapted to sowing under trees. It is especially desirable, from its fine habit of growth, for shady lawns and pleasure-grounds. Weight, 14 lbs. per bus. Lb. \$1.50; 100 lbs. \$125.00.
- Sweet Vernal**. Perennial. Root fibrous. Flowers in May. Valuable on account of its early growth. It is very fragrant and imparts a pleasant odor to the hay. Lb. \$1.50; 100 lbs. \$125.00.
- Meadow Foxtail** (*Alopecurus pratensis*). Perennial. Root fibrous. Flowers in May. Weight, 8 lbs. per bus. Lb. 60c; 100 lbs. \$54.00.
- Yellow Oat Grass** (*Avena flavescens*). Should form a portion of all mixtures for permanent purposes, and is well suited for lawns, croquet-, and golf-greens. It thrives on light, dry soils. Weight, 11 lbs. per bus. Lb. \$1.50; 100 lbs. \$125.00.
- Meadow Fescue or English Blue Grass** (*Festuca pratensis*). Perennial. Root-creeping. Flowers in July. One of the most valuable of the Fescue grasses. It should always be mixed with other grasses. Weight, 15 lbs. per bus. Lb. 22c; 100 lbs. \$20.00.
- Sheep's Fescue** (*Festuca ovina*). Perennial. Somewhat creeping. Flowers in June and July. Especially desirable on light, dry, sandy soils. Weight, 12 lbs. per bus. Lb. 85c; 100 lbs. \$80.00.
- Fine-leaved Fescue** (*Festuca tenuifolia*). This is really a variety of *F. ovina*, with much finer leaves. It will endure very dry, inferior soils, and its dwarf habit and fineness of leaf render it suitable for dry slopes on lawns. Weight, 22 lbs. per bus. Lb. \$1.00; 100 lbs. \$90.00.
- Chewing's New Zealand Fescue**. We offer genuine New Zealand-grown Chewing's Fescue, reeleaned, and of latest crop. This Fescue is highly recommended for putting-greens. Requires sour soil for best results. Lb. 90c; 100 lbs. \$85.00.
- Tall Fescue** (*Festuca elatior*). Perennial. Root fibrous, somewhat creeping. Flowers in June and July. This species resembles *F. pratensis*, but is larger and stronger. It thrives on moist soils and yields abundant crops. Weight, 15 lbs. per bus. Lb. 40c; 100 lbs. \$35.00.
- Hard Fescue**. Discontinued. For all practical purposes this variety is the same as Sheep's Fescue.
- Reed Canary Grass** (*Phalaris arundinacea*). Hardy, coarse, tall-growing. Grows on land too wet for other grasses, furnishing fine pasture for dairy cattle during the Summer. Allow at least one season for the roots to become well established before grazing. Sow 12 lbs. per acre. Lb. 65c; 100 lbs. \$60.00.
- Red or Creeping Fescue** (*Festuca rubra*). This grass grows on light, dry, sandy soils, and from its creeping habit will be found of great value on sandy seacoast lands. Lb. \$1.00; 100 lbs. \$90.00.

## Clovers

Clover is the foundation of permanent agriculture in the North and East. Plants of the Clover family have the faculty of taking nitrogen from the air, and also render available much of the inert plant-food of the soil. Their long, powerful tap-roots penetrate to great depths, loosen the soil, admit air, and by decay add immensely to the fertility of the soil.

- Medium Red** (*Trifolium pratense*). Weight, 60 lbs. per bus. Lb. 28c; 100 lbs. \$25.00.
- Mammoth Pea Vine** (*Trifolium pratense magnum*). Of ranker growth than Medium Red and usually lasts longer. Excellent for plowing under to improve exhausted soils. Weight, 60 lbs. per bus. Lb. 30c; 100 lbs. \$26.00.
- Alsike or Swedish** (*Trifolium hybridum*). The hardiest Clover. It resists cold and extreme drought, and for low, wet land is most valuable. Excellent for bees. Weight, 60 lbs. per bus. Lb. 35c; 100 lbs. \$30.00.
- White Clover** (*Trifolium repens*). This variety should be included in all mixtures for lawns and permanent pastures. It is adapted to all soils. Weight, 60 lbs. per bus. Lb. 45c; 100 lbs. \$40.00.
- Crimson Clover** (*Trifolium incarnatum*). Also known as Searlet or Carnation Clover. A rapid-growing annual of great value where only one crop is desired. Excellent as a cover-crop in orchards, or for plowing under to improve poor soils. Weight, 60 lbs. per bus. Lb. 20c; 100 lbs. \$18.00.
- Yellow Sweet Clover** (*Melilotus officinalis*). More suitable for turning under than the White variety. A good crop with which to prepare land for alfalfa. Height about 2 feet. Weight, 60 lbs. per bus. Lb. 15c; 100 lbs. \$12.00.
- Bokhara or White Sweet** (*Melilotus alba*). Will grow on very poor soils. Excellent for plowing under as a green manure. Valuable for bee-keepers. Weight, 60 lbs. per bus. Lb. 15c; 100 lbs. \$12.00.

All Grains sold f.o.b. Boston. Bags extra. Prices subject to market changes. Samples sent on request

Field Corn  
Sweepstakes

The premier ensilage Corn for New England, producing the highest quality and the greatest tonnage per acre. Do not plant more than 1 bushel of seed on 3 acres. Do not plant rows less than 42 inches apart, kernels 10 to 16 inches. The highest grade XXX always recommended and is furnished only in the originator's sealed and branded bags. Qt. 20c; pk. \$1.25; bus. \$4.00.

**Breck's Mondamin**. The earliest and best Yellow Flint variety. Eight-rowed ears, well filled to the tips. Qt. 25c; pk. \$1.50; bus. \$4.00.

**Early Yellow Canada**. An extra-early, 8-rowed Flint variety with large kernels and small cobs. Ears of medium size. A popular sort in northern New England. Qt. 20c; pk. \$1.50; bus. \$4.00.

**Early Sanford**. A popular White Flint variety, equally valuable for ensilage or grinding. The 8-rowed ears average from 9 to 10 inches in length and have broad, cream-white kernels. Qt. 20c; pk. \$1.00; bus. \$3.50.

**Eureka Ensilage**. One of the most popular White Dent varieties among dairymen. It is enormously productive of both foliage and ears. Our Virginia-grown seed has given great satisfaction in New England. Qt. 15c; pk. 85c; bus. \$3.00.

**Improved Leaming**. A Yellow Dent variety very valuable for ensilage. The plants are tall, with a large amount of foliage. Each stalk usually produces two good long ears with small red cobs, well filled with large, deep, golden kernels. Qt. 20c; pk. 85c; bus. \$2.50.

**Longfellow**. The variety most widely grown in New England. An early, 8-rowed Flint Corn with long ears and comparatively small cobs, filled to the tips with large, broad kernels. Qt. 20c; pk. \$1.50; bus. \$4.00.

**Sweet Fodder**. Unexcelled for cutting green and feeding stock. It should be included in all soiling schedules. Lb. 15c; 100 lbs. \$12.00.

## Stanley's Crow Repellent SAVES REPLANTING

A simple, inexpensive protection against crows and pigeons pulling up the crop of Corn. Will not clog corn planter. One half-pint can is sufficient for one bushel of Shelled Corn.

Small can, 60c; large can, \$1.00

## Sorghum

Sow 25 pounds per acre in drills; for dry fodder, broadcast 100 pounds

**Early Amber Sugar Cane**. Will ripen where Indian corn matures. Lb. 25c; 100 lbs. \$20.00.

**Red Kaffir Corn or Sorghum**. Non-saccharine. The plants, which are stoecky and perfectly erect, cure into excellent fodder, or may be fed green during all stages of growth. Lb. 20c; 100 lbs. \$12.00.

**White Kaffir Corn**. Lb. 20c; 100 lbs. \$12.00.

## Seed Oats

**Breck's King Oats**. A close- or cluster-headed variety, first recommended to the New England farmer by us fully twenty-five years ago. The stock has been carefully selected and improved over a series of years, insuring grain of the first quality, free from fungous diseases, weighing not less than 40 pounds to the measured bushel, of strong germination, and of most attractive appearance. Two bushels of King Oats will plant more area than 4 bushels of the common Seed Oats procured from local sources. Bus. (32 lbs.) \$2.00; 10-bus. lots and over, \$1.50 per bus.

**Swedish Select**. A variety of Swedish origin. Owing to its splendid vigor, hardness, and productiveness it is most highly recommended for New England soil. The Oats ripen early, the straw is strong, stiff, tall, and the grain is white, thin-hulled, and plump. Bus. \$1.50; 10-bus. lots and over, \$1.25 per bus.

## New Ceresan

Insure quick germination, rapid growth, and larger yield by using New Ceresan on all seed, grain, and millet. New Ceresan is a dry powder, easily dusted over the seed. Use 2 ounces per bushel for Rye, Wheat and Millet; 3 ounces per bushel for Oats and Barley. Lb. 75c; 5 lbs. \$3.00. See page 120 for complete list.



## Alfalfa

Alfalfa is a legume, taking free nitrogen from the air and storing it up in the deep-growing roots. As green fodder or cured hay, Alfalfa is relished above all forage crops by stock.

To grow a good field of Alfalfa, it is important to select deep, loamy, well-drained land with loose subsoil, as standing water will soon kill out the young plants. Plow and harrow the land thoroughly, and with the first harrowing apply at least one ton of Agricultural Lime per acre, thereby correcting any acidity in the soil and, what is more important, making conditions favorable to the activity of nitrogen-gathering bacteria upon the presence of which success depends.

### Genuine Grimm Alfalfa

As a result of extensive trials of numerous varieties of Alfalfa, at various experiment stations and on many farms in the northern states, the unanimous conclusion is that the Grimm strain is hardier and more productive than any other known variety. Lb. 35c; 20-lb. lots and over, 25c per lb.

### Seed Rye

We furnish only selected Rye saved for seed

**Rosen Winter.** The most desirable variety for New England conditions, either Summer or Autumn planting. Bus. \$2.00.  
**Spring.** Selected, re-cleaned grain in limited supply. Bus. \$3.00.

### Winter Wheat

**Dawson's Golden Chaff.** One of the hardiest Wheats we know. Heads bald; grain white, inclined to light amber; straw medium length. Qt. 15c; pk. 85c; bus. \$3.00.

### Spring Wheat

**Marquis.** A variety produced by scientific cross-breeding the old Calcutta and the frost-resisting Red Fyfe. Marquis Wheat is similar to Red Fyfe, but the heads are heavier and the stalks shorter and less likely to lodge. The kernel is flinty, a little darker red and plumper than Fyfe. It is beardless, with smooth, yellow chaff, but its most valuable feature is its earliness, as it matures 7 to 10 days earlier than Red Fyfe. Qt. 15c; pk. 85c; bus. \$3.00.

### Buckwheat

**Silver-hulled.** Bus. \$3.00.  
**Japanese.** Enormously productive. Bus. \$3.00.

### Barley

**Two-rowed.** Bus. \$2.20.  
**Four or Six-Rowed.** Bus. \$2.10.  
**Velvet Smooth-bearded.** Hardy, quick-growing western Barley, highly recommended for green forage. No rough beard to spoil the feed. Bus. \$3.00.

### Wild Rice (*Zizania aquatica*)

Price on application. Not kept in stock. Seed must be kept moist until sown. **New Crop** ready for shipment about November 1.

### Control Grubs, Worms, Beetles, and Chickweed by Using Corona High-grade Dry Arsenate of Lead

Several seasons of experimental work have developed a method of combining Dry Arsenate of Lead with moist sand as a top-dressing to control and destroy many grubs which attack grass-roots and frequently kill large areas of grass on putting-greens, lawns, and fields. Grubs consume a certain amount of soil with the grass-roots; therefore if the Arsenate of Lead is worked down around the grass-roots, destruction of the grubs will follow. Arsenate of Lead should not be dusted or sprayed on the grass, for it is likely to burn, but by combining 5 pounds of Dry Arsenate of Lead with approximately 100 pounds of moist sand, and applying this combination at the rate of 10 pounds to 100 square feet, and then immediately washing it into the soil with a hose or by the help of rains and heavy dew, good control of grubs and earthworms may be obtained. At the same time the Arsenate of Lead will, on most soils, bring about a reaction which will discourage the growth of chickweed. The application is usually made upon the first sign of grubs and earthworms.

## Sudan Grass

Sudan Grass may be grown successfully on almost every soil, from heavy clay to light sand, doing best on a rich loam. On light, sandy soil a light yield may be expected. In any case, it should be well drained.

The ground should be prepared as for corn and the seed not planted till soil becomes warm, from about May 1 to July 1 in this latitude. Sown broadcast, use 16 to 24 pounds of seed per acre; if planted in drills 18 to 24 inches apart, from 4 to 6 pounds per acre will be sufficient. Lb. 12c; 100 lbs. \$10.00.

## Millets

**Hungarian Grass (*Panicum germanicum*).** No other Millet adapts itself so readily to various conditions of soil and moisture. Broadcast at the rate of 1 bushel per acre. Weight, 48 lbs. per bus. Lb. 10c; 100 lbs. \$8.00.

**Japanese Millet or Japanese Barnyard Grass (*Panicum Crus-galli*).** Distinct from other varieties. An enormous cropper over 6 feet high, excellent either green or as cured hay. Broadcast at the rate of 25 pounds per acre; in drills 18 inches apart, sow 15 pounds to the acre. Weight, about 35 lbs. per bus. Lb. 10c; 100 lbs. \$8.00.

**Liberty or Golden Millet (*Panicum miliaceum* var.).** An improved, medium-early variety, 3 to 5 feet high. The heads are closely condensed though the spikes are numerous. Weight, 50 lbs. per bus. Lb. 10c; 100 lbs. \$8.00.

## Forage Rape

**Dwarf Essex.** (Genuine English-grown.) The most desirable variety, providing the most green forage per acre. Broad leaves; rank growth. Recommend 10 pounds of seed per acre. Broadcast sowing. Lb. 12c; 100 lbs. \$10.00.

**Japanese or Holland.** The common variety. Small leaves, but a quick-growing summer cover-crop. Lb. 10c; 100 lbs. \$8.00.

## Miscellaneous Seeds

For forage crops, plowing under, etc.  
Prices subject to frequent market changes

**Peas, Canada or White Field.** Unsurpassed as a green feed for milch cows. Usually sown with oats. Lb. 10c; 100 lbs. \$8.00.

**Broom Corn, Long Brush Evergreen.** Succeeds best in good, deep, moderately moist soil. Sow 12 quarts per acre, after danger from frost is past. Lb. 30c; 100 lbs. \$25.00.

**Vetch, Winter (*Vicia villosa*).** Growth and appearance like Spring Vetch. Valuable as a cover-crop or for early Spring forage. In this latitude seed should be sown before September 15, so that the plants may become well established before cold weather. It is customary to sow from 2 to 4 pecks of Winter Vetch with 6 pecks of either Winter Wheat or Winter Rye. If sown alone, broadcast 1 bushel per acre. Weight, 60 lbs. per bus. Lb. 18c; 100 lbs. \$16.00.

**Spring Vetch or Tares (*Vicia sativa*).** Very much like common peas in growth and general appearance. An annual legume. Valuable as a Summer forage when sown early in Spring on well-cultivated and enriched ground at the rate of ½ bushel Vetch and 2 bushels Grain, Barley, or Oats per acre. Can also be sown alone at the rate of about 80 pounds per acre as cover-crop for orchard. Weight, 60 lbs. per bus. Lb. 12c; 100 lbs. \$10.00.

## Soja Beans

Prices subject to frequent market changes

One of the most valuable and important forage and soil-improving crops. When cut together with corn for the silo, they greatly improve the quality of the feed.

**Yellow.** A large-growing, yellow-seeded variety, especially suitable for ensilage and plowing under. Sow at the rate of 1 bushel per acre. Qt. 25c; pk. \$1.25; bus. \$4.00.

**Ito San.** An early, small-leaved variety recommended for latitudes having short season, especially New England. Qt. 25c; pk. \$1.25; bus. \$4.00.

**Wilson.** A rank-growing variety, branching high. Leaves large; both pods and leaves remain on vines long after cutting. Qt. 25c; pk. \$1.25; bus. \$4.00.

Special prices quoted for large quantities

## Southern Cowpeas (*Vigna Catjang*)

Makes poor land rich. Plowing under green crops is one of the best and cheapest ways of improving the soil. For this purpose, Cowpeas are popular for medium or light soils. Seed should be sown in May or June at the rate of 1½ bushels per acre and the plants plowed under as soon as they have attained their full growth.

**Clay or Wonderful.** Matures in New England. Qt. 25c; bus. \$4.00.

**New Era.** Early and large yielder. Qt. 25c; bus. \$4.00.

**Whippoorwill.** One of the earliest. Qt. 25c; bus. \$4.00.





Hyacinthus candicans

## Hyacinthus candicans

Delivery—March to May

A hardy Summer-flowering Hyacinth with erect spikes of white, bell-shaped flowers. Height 3 feet. 15c each; \$1.10 per doz.; \$8.00 per 100.

## Amaryllis

**Breck's Giant American Hybrids.** A wonderful strain of new Giant-flowered Amaryllis of free-blooming habit. The large flowers are composed of broad, overlapping petals ranging from crimson, orange-scarlet, and light rose to white, including rich self-colors. Large bulbs in mixture for delivery November to March. 75c each; \$7.50 per doz.

**Hallii.** Hardy Amaryllis. Beautiful, lily-shaped flower of a delicate lilac-pink, shaded clear blue. Very useful for the border or among shrubbery. \$1.00 each; \$10.00 per doz.

## Agapanthus

**Umbellatus.** Blue Lily-of-the-Nile. A splendid ornamental plant, bearing, in August and September, clusters of bright blue flowers on long stems, standing well above the foliage. Excellent when planted in pots or tubs for lawn or piazza decoration. Plants from 5-inch pots. \$1.00 each; \$10.00 per doz.

### THE BOOK OF BULBS

By F. F. Rockwell

Price per copy, \$2.15 postpaid

This is a book that no grower of Bulbs should be without. Order your copy TODAY. You cannot afford not to have this book.

## Caladium

Delivery—February to April

**Esculentum.** Elephant's Ear. Beautiful, ornamental foliage of immense size, light green with darker veins. Grows in any good garden soil. Height 5 feet. **Extra-large bulbs.** 20c each; \$2.00 per doz.; \$15.00 per 100.

**Mammoth bulbs.** 30c each; \$3.35 per doz.; \$25.00 per 100.

**Fancy-leaved.** Gorgeous Summer foliage plants suited to growing in pots for table or conservatory decoration and also for bedding in shaded locations. Extra-choice new and rare varieties. 35c each; \$3.50 per doz.

## Gloxinia

Delivery—January

Beautiful Summer-flowering plant producing large, tubular flowers of gorgeous coloring. Bulbs potted in light, sandy loam in January bloom in June or July. Strong-flowering bulbs in separate colors of purple, white, dark red, purple with white border, scarlet with white border. 50c each; \$5.00 per doz.; \$40.00 per 100.



ACIDANTHERA  
BICOLOR

## Acidanthera

Delivery—January to April

**Bicolor.** Valuable Summer-flowering bulbs, each stalk having from 4 to 8 beautiful, creamy white, fragrant flowers, with a purple-maroon blotch at the base of the petals. 15c each; \$1.35 per doz.; \$10.00 per 100.

## Oxalis

Summer-Flowering

Delivery—March and April

30c per doz.; \$2.00 per 100

Summer-flowering bulbs with brilliant flowers and dark foliage. Suitable for mass bedding, rockeries, hanging-baskets, or vases.

**Deppei.** Pure white. **Shamrock.** Pink.  
**Lasiandra.** Crimson. **Mixed Colors.**

## Ismene calathina

Delivery—January to April

Large, lily-like flowers of pure snow-white, and exceedingly fragrant. The large bulbs flower in a few weeks after planting. 25c each; \$2.50 per doz.

## Tigridia · Tiger Flower

Delivery—March to May

**Mixed.** Richly colored flowers of fantastic cupped form, curiously spotted in the centers. 20c each; \$2.00 per doz.; \$15.00 per 100.

## Tuberose

Delivery—February to May

**Double Pearl Excelsior.** Summer-flowering bulbs producing tall spikes of fragrant, double, white flowers. Use rich loam and start in hotbed or in house during March or April or outdoors when all danger from frost is past. 15c each; \$1.00 per doz.; \$7.50 per 100.

**Single Mexican Everblooming.** White, single flowers of rich scent, on tall stems. Begins to bloom in July and continues throughout the season, each bulb throwing 2 to 5 flower-spikes in succession. 10c each; 70c per doz.; \$5.00 per 100.

## Zephyranthes

**Alba.** Pure white. Very free flowering. \$1.00 per doz.; \$8.00 per 100.

**Rosea.** Beautiful clear rose; large, handsome flowers. 20c each; \$2.00 per doz.; \$15.00 per 100.



Tuberose, Double Pearl Excelsior



GEMS FOR GROWING IN THE SUNSHINE

For Cutting and for Garden Color Montbretias Are Highly Recommended



Montbretia His Majesty

Cannas

For bold, striking color effects, Cannas are among the most popular of Summer bedding plants. They bloom throughout the Summer and continue until cut down by heavy frosts. Set the plants about 2 feet apart in well-fertilized soil and water plentifully. For particularly fine blooms, apply liquid manure at regular intervals throughout the flowering season.

The Cannas we offer are plants in growth, out of pots, and not dormant roots. May 15 delivery.

Prices unless otherwise noted, \$2.50 per doz.; \$15.00 per 100

- Antoine Wintzer. Beautiful large trusses of dazzling crimson-scarlet. Green foliage. 4½ ft.
- City of Portland. Deep rose-pink. Green foliage. 3½ ft.
- Commander Byrd. Large creamy white flowers. Green foliage. 4 ft.
- Favorite. Deepest yellow, dotted with red. Green foliage. 4 ft.
- Golden Eagle. Golden yellow. Early-flowering variety. Green foliage. 4 ft.
- Jersey Rose. Glossy clear old-rose. Green foliage. 3½ ft.
- King Humbert. Gigantic orange-scarlet trusses. Bronze foliage. 5 ft.
- Mary Thilow. Pale rosy salmon. Bronze foliage. 4 ft.
- Mrs. Pierre S. du Pont. Vivid watermelon-pink. The best of all pink varieties. This is a recent introduction, and it is already the most popular variety in our list. Green foliage. 4 ft. 35c each; \$3.50 per doz.
- The President. Enormous scarlet flowers. An extremely free-flowering and truly gorgeous variety. Green foliage. 4 ft.
- Timbuctoo. Free flowering. Bright yellow. Green foliage. 4 ft.
- Wintzer's Colossal. Vivid scarlet. Green foliage. 5 ft.

Montbretia

First-class border plants of the greatest value for cutting. The erect, branching flower-stems are 18 to 24 inches high and bear innumerable, dainty, hanging, star-shaped bells in various shades of yellow, orange, scarlet, and crimson. Bulbs should be started early in pots or pans and transferred to the garden when the ground is warm. In protected situations they are hardy and will live over Winter with light covering.

	Doz.	100
Aurora. Pure orange-yellow .....	\$3 35	\$25 00
Crocsmæflora. Scarlet and yellow .....	70	5 00
Etoile de Feu (Star of Fire). Bright vermilion, center yellow, outside blood-red .....	85	6 50
Fire King. Large, glowing, scarlet-red flowers. One of the most beautiful and a variety which compares with any of the new sorts .....	70	5 00
George Davison. A splendid Montbretia. The stems are from 3 to 4 feet high, very branching, and bear lovely pale orange-yellow flowers.....	85	6 50
Golden West. Produces tall, branching spikes and large, open flowers of a most beautiful golden yellow, without shading. A strong grower which attracts the eye in every collection .....	85	6 50
Goldfinch. Bright yellow with maroon blotches in center .....	2 25	17 00
Hereward. Pure yellow, orange-yellow outside. Large flowering. Late. Grand habit.....	1 15	8 50
His Majesty. Rich yellow in center, shading to a brilliant scarlet .....	2 65	20 00
James Coey. Vermilion-scarlet, with clear luster, center yellow with crimson blotches .....	2 25	17 00
Joan of Arc. Deep golden, with crimson markings.	3 35	25 00
King Edmund. Giant, well-open, rich golden yellow flowers with brown markings in throat. Tall and sturdy plant.....	85	6 50
Lady Hamilton. Yellow with center suffused with a ray of rosy apricot. Strong grower; very floriferous. Fine and distinct .....	1 25	9 00
Lemon Queen. Creamy yellow, with pale center; deep lemon-yellow buds. A very attractive variety	1 25	9 00
Lord Nelson. Deep orange-scarlet, externally crimson, eye yellow; large flower; very beautiful. Stems dark, much branched, and 3½ feet high.	1 25	9 00
Marjori. Orange-yellow, with crimson center....	1 25	9 00
Nimbus. Golden, edged with a crimson ring around the base.....	2 25	17 00
Pocahontas. Coppery scarlet with golden luster, center orange with blood-crimson blotches....	3 35	25 00
Princess. Brilliant ruby-scarlet, yellow center, small crimson blotches.....	1 50	11 00
Princess Mary. A beautiful, shapely flower. Pale yellow petals with red tip; reverse of petals bright crimson.....	2 25	17 00
Prometheus. Deepest orange with crimson ring around the eye.....	2 65	20 00
Queen Alexandra. Light golden orange, with crimson bars.....	2 25	17 00
Rosea. Clear, pale pink.....	85	6 50
Star of East. Pale orange-yellow, with lemon-yellow eyes.....	4 00	30 00
Una. Inside of flowers apricot, outside red with crimson blotch in the center.....	2 25	17 00
Special Mixture. Carefully blended .....	85	6 50

Fragrant Flowering Vines

Delivery—March to May

Madeira Vine (*Boussingaultia baselloides*)

Highly prized vine for porches and arbors, which grows quickly from tubers planted out in the Spring. The thick, velvety foliage is heart-shaped, and the fragrant white flowers are borne in pendulous catkins. Easy to grow and delightful to have. 15c each; \$1.15 per doz.; \$8.50 per 100.

Chinese Cinnamon Vine (*Dioscorea batatas*)

Hardy vine which dies to the ground each Winter, growing quickly from deep-set tubers. Leaves ruddy and heart-shaped, turning yellow in Autumn. Flowers small and rather inconspicuous but deliciously scented like cinnamon. 15c each; \$1.15 per doz.; \$8.50 per 100.





## Water Lilies

### Hardy Varieties

The following list of Water-Lilies comprises the finest of the hardy sorts. The colors are shades of pink, red, yellow, and white. (There is no blue hardy Water-Lily.) We offer them planted and growing in boxes ready to set in your pool, or as dormant tubers. Ready for shipment in May.

**Chromatella.** Lovely canary-yellow petals, cupping deeper yellow stamens, with a background of beautiful brown, maroon, and glossy green leaves. Boxed \$2.50. Tubers \$1.50.

**Comanche.** Its first petals unfold a lustrous orange, blushing to copper-crimson as the days go by. The orange stamens offer a pleasing contrast. It lends itself charmingly to any color scheme. A dependable and hardy Lily, equally desirable for either tub or pool. Boxed \$2.50. Tubers \$1.50.

**Gladstone.** This is the finest and largest white Water-Lily. The blooms of brilliant white are often 6 to 8 inches across and have yellow stamens. Boxed \$2.50. Tubers \$1.50.

**Gloriosa.** This glorious red variety has all of the characteristics of an ideal Lily. It blooms constantly from May until Fall and gives a lavish display of deep claret-red blossoms. The flowers are ideal for cutting. Boxed \$3.00. Tubers \$2.00.

**Gonnere.** One of the purest whites, very double, and free blooming. The flowers are so double that it looks like a large snowball. Boxed \$3.50. Tubers \$2.50.

**James Brydon.** This is a very fine hardy Lily. Flowers measure from 5 to 6 inches across. Broad, massive petals, concave and incurving, giving the flower a cup shape. It is a rich rose-crimson. An early bloomer and you can count on its being in bloom every day. Boxed \$3.50. Tubers \$2.50.

**Morning Glory.** Its delicate pink petals, charmingly assembled, combined with its haunting fragrance and vigorous growth, make this Lily a favorite. Boxed \$3.50. Tubers \$2.50.

**Pink Opal.** An alluring deep pink. Its dainty round petals form a shallow cup-shaped blossom which lifts slightly above the water. Boxed \$2.50. Tubers \$1.50.

**Rose Arey.** A very sweet-scented, bright cerise, pink Lily. The flowers are large, up to eight inches in diameter, and it is one of the finest and most desirable of all the pinks. Boxed \$2.50. Tubers \$1.50.

**Sultan.** The flowers are of a very attractive red, deepening from rose to a cherry-red towards the heart. You have more for your money in this Lily than any other we have to offer. Boxed \$2.50. Tubers \$1.50.

**Sunrise.** The largest and earliest hardy Lily. The petals are a vivid yellow, belying its name. The stamens are a rich lemon-chrome. Leaves deep green above and red flecked with a dark brown underneath. Fragrant. Boxed \$3.50. Tubers \$2.50.

## Begonias

RECOMMENDED FOR  
GROWING IN SHADY  
AND SEMI-SHADED  
SPACES

Summer bedding and pot-plants of spectacular beauty. The enormous, single, frilled or double flowers are held well above the foliage, displaying a rich color-range from scarlet to white, through shades of yellow, orange, and pink. Start the bulbs indoors and put outdoors when the ground is warm. Highly recommended for moist soil in shady or half-shady places.

**SINGLE TUBEROUS-ROOTED.** A profusion of vari-colored flowers of great beauty, 4 inches or more across.

Scarlet	Orange	Salmon	White
Crimson	Yellow	Rose	Mixed

25c each; \$2.85 per doz.; \$22.00 per 100

**SINGLE FRILLED TUBEROUS-ROOTED.** Single flowers, beautifully frilled and fringed on the outer edges.

Salmon	Orange	Scarlet	Yellow
Crimson	White	Rose	Mixed

25c each; \$2.85 per doz.; \$22.00 per 100

**DOUBLE TUBEROUS-ROOTED.** A double-flowering form.

Salmon	Orange	Scarlet	Yellow
Crimson	White	Rose	Mixed

25c each; \$2.85 per doz.; \$22.00 per 100

**BEGONIA PLANTS FOR LATE PLANTING.** We can supply plants in pots. These will be found of the greatest value to those who plant their gardens late in June. See page 103.



Single Frilled Tuberous-Rooted Begonia





Lilium auratum

Lilium speciosum. See page 77

Lilium regale. See page 77

## Hardy Lilies for Garden and Pot-Culture

**L**ILIES are among the most beautiful and ornamental of cultivated bulbous plants. Their stately habit and variously colored flowers, often very fragrant, render them indispensable subjects for greenhouse decoration and for the hardy flower-garden.

The commoner and more plentiful species may be effectively employed for grouping or naturalizing. Many of them are excellent for border plants when in flower, being extremely attractive in mixed arrangements, if properly placed in respect to height. Many of the strong-growing Lilies are well adapted to planting among shrubs, where the latter are not too thickly placed. By growing a selection of species in pots to flower at different times, valuable addition to greenhouse decoration is secured over a long period in Autumn and Winter. In the hardy border, Lilies should always be planted not less than three in a clump thus. All Lilies are wild plants and do not take kindly to heavy fertilizing or cultivation. They insist on good drainage and shade over their roots but not over the top, which means that they are grateful for a ground-cover of low shrubs or herbaceous plants. Almost all species are benefited by very deep planting—at least four times the diameter of the bulb beneath the surface. A few may be planted relatively shallow. These are indicated in the descriptions.

*Delivery of imported Lily bulbs depends upon the season.* Many varieties arrive after the ground is frozen, in which case we hold them in cold storage for Spring delivery.

*We will ship Lily bulbs in the late Autumn only* when we receive specific instructions to do so. Bulbs, otherwise, will be carried through the Winter in cold storage and shipped early in the Spring.

**Auratum** (Golden-banded Lily of Japan). Immense, fragrant flowers of pure white, each petal marked with a broad, golden yellow, central band and thickly dotted with reddish brown spots. It grows to a height of from 3 to 5 feet and bears during July and August heads of from five to twenty blooms. 45 cts. each; \$4.75 per doz.; \$35 per 100.

**Auratum platyphyllum** (macranthum). An improved form of the well-known Auratum, with larger flowers showing a wider expanse of gold and less copiously spotted. The plant has a more robust habit, the stems are stouter, the leaves broader, and it attains a greater height, producing an immense head of gigantic blooms. 45 cts. each; \$4.75 per doz.; \$35 per 100.

**Auratum pictum**. Another fine form of Auratum with beautiful, large blooms like the former, except that the band becomes bright red toward the tip of the petals and the entire flower is generously spotted with reddish brown. The habit is similar to that of Auratum. 45 cts. each; \$4.75 per doz.; \$35 per 100.

**Batemannia**. A beautiful Lily growing to a height of about 3 feet and bearing, in late July or August, umbels of from four to six pale orange-red or apricot-colored blooms. The color is better in semi-shade. 25 cts. each; \$2.75 per doz.; \$20 per 100.

**Browni**. Immense, fragrant, trumpet-shaped flowers, the interior of which is deep cream, fading to pure white and delicately tinged yellow at the base; the anthers are reddish brown, and the exterior is deep chocolate-brown. Height about 3 feet. Blooms in July. 75 cts. each; \$7.50 per doz.

**Canadense**. One of our most common native Lilies, growing to a height of from 2 to 5 feet and bearing, in late June and July, from three to ten pendulous blooms varying in color from bright reddish orange to yellow, spotted dark brown, and with reddish anthers. An excellent Lily for planting among shrubs. 20 cts. each; \$1.65 per doz.; \$12 per 100.

**Canadense rubrum**. A variety of Canadense and similar in habit but bearing slightly larger flowers of bright orange-red, spotted dark brown and tinged with a deeper red on the outside of the petals. 25 cts. each; \$2.50 per doz.; \$18 per 100.

**Candidum** (Madonna or Ascension Lily). Beautiful, delicately fragrant blooms of pure waxy white, borne during June and July on strong plants 3 to 5 feet in height. They are of easy culture, growing in almost any soil and location, and are excellent Lilies for the hardy border where, in combination with other tall-growing flowers such as blue delphiniums, they



*Lilium candidum*, continued

give a striking and delightful effect. Dormant bulbs are only available from August on through the Autumn months. (See our Autumn Bulb List issued Aug. 15th.) The bulbs we offer here for Spring delivery have been potted and are started into growth. 50 cts. each; \$5 per doz.; \$40 per 100.

**Croceum.** The Orange Lily of old-fashioned gardens. Blooms in July. Flowers orange-yellow, borne on stout stems. 50 cts. each; \$5 per doz.; \$40 per 100.

**Davuricum.** Very hardy and satisfactory variety, succeeding in almost any location and producing, on plants 2 to 3 feet high, from three to five blooms of bright orange-red spotted with purplish black and slightly tinged with yellow. 25 cts. each; \$2.50 per doz.; \$18 per 100.

**Elegans Varieties Mixed** (Thunbergianum). There are innumerable varieties of this species of Lily varying in color from pale to deep yellow, orange, and orange-scarlet and from bright scarlet to the deepest crimson, many more or less spotted. They form plants usually from 1 to 1½ feet high which produce, during June and early July, from one to four flowers borne upright. We offer these varieties in mixture only. 20 cts. each; \$2 per doz.; \$15 per 100.

**Hansoni.** A rather rare Japanese Lily producing a plant 3 to 4 feet in height on which, in June, are borne from three to ten waxy, thick-petaled, slightly fragrant blooms of bright golden yellow, dotted with brownish spots, and with reddish anthers. It is of robust habit, easily grown, and when established becomes permanent. 50 cts. each; \$5 per doz.; \$40 per 100.

**Henryi** (The Yellow Speciosum). A splendid Lily, the flowers of which resemble closely the Speciosum varieties in form, growing to a height of from 4 to 8 feet, and bearing, in August, from five to twenty flowers of bright orange-yellow, slightly spotted brown, with a green band at the base of each segment. One of the most satisfactory of Hardy Lilies, growing in almost any location and having a strong, rugged habit. The color is best in semi-shade. 40 cts. each; \$4 per doz.; \$30 per 100.

**Krameri.** A lovely and deliciously fragrant Lily, usually of a pure rose-pink color but sometimes deepening to dark rose and sometimes fading to a pale blush. It grows from 2 to 4 feet high and throws, in June, from three to five large trumpet-shaped flowers. Perfectly hardy, but of a delicate nature, rarely becoming established. An excellent variety for pot-culture. 35 cts. each; \$3.50 per doz.; \$25 per 100.

**Pardalinum** (Leopard Lily). Probably the best-known and easiest to establish of any of the California species, growing well in ordinary garden soil with no special attention. Large orange-red to crimson blooms, with dark spots, on 3 to 7-foot stems, in July. 25 cts. each; \$2.50 per doz.; \$18 per 100.

**Philadelphicum** (Wild Red or Wood Lily). The most showy of our native varieties. It grows to a height of from 2 to 3 feet and bears from one to five bright orange-red flowers, tinged with yellow and spotted deep purple, during late June and July. It must have a light, well-drained soil and prefers partial shade. 20 cts. each; \$2 per doz.; \$15 per 100.

**Regale** (Regal Lily). Growing to a height of from 3 to 6 feet, it bears, in July, from one to twelve immense, fragrant, trumpet-shaped flowers of pure white with a yellow flush at the base of the petals and pure yellow anthers. The outside of the flower is stained with deep purplish red. Very easily grown.  
**Extra-Large Bulbs.** 20 cts. each; \$2 per doz.; \$15 per 100.  
**Mammoth Bulbs.** 40 cts. each; \$4 per doz.; \$30 per 100.  
**Jumbo Bulbs.** \$1 each; \$10 per doz.

**Rubellum.** A lovely Lily bearing, on stems 1 to 2 feet high, from one to eight flowers varying in color, like *L. krameri*, from the palest of pinks to a very deep rose, with yellow or orange anthers. It is perfectly hardy, and more robust and more easily established than *Krameri*. It blooms in June or early July. 40 cts. each; \$4 per doz.; \$30 per 100.

**Speciosum album.** A lovely pure white form of *L. speciosum*. Strong, hardy variety for outdoors; excellent for pot-culture. 40 cts. each; \$4 per doz.; \$30 per 100.

**Speciosum rubrum or roseum.** A lovely Lily, white suffused with rose-pink, and dotted with crimson. It grows 3 to 4 feet high and bears, in August, from three to ten delicately fragrant blooms. Quite distinct from the other Lilies and is one of the hardiest and most popular. Excellent for pot-culture. 40 cts. each; \$4 per doz.; \$30 per 100.

**Speciosum melpomene.** Similar to *L. rubrum* in habit but with flowers of rich rosy red, with blood-red spots edged white. 40 cts. each; \$4 per doz.; \$30 per 100.

**Speciosum magnificum.** Similar to *L. melpomene* but larger, of stronger habit of growth and slightly earlier in flowering. 40 cts. each; \$4 per doz.; \$30 per 100.

**Superbum** (American Turk's-Cap Lily). A fine native Lily growing from 3 to 8 feet tall and bearing numerous blooms of bright orange shaded yellow and spotted brown. It blooms in late July or August and is an excellent variety for growing among shrubs or in the plant border. 20 cts. each; \$2 per doz.; \$15 per 100.

**Sulphureum.** Long, funnel-shaped flowers, chocolate-white outside and primrose-yellow within. \$2.50 each.

**Tenuifolium** (Coral Lily). The most brilliant of all Lilies. Numerous waxy blooms of brilliant scarlet borne, during June or early July, on plants about 18 inches high. A delicate and graceful species, good for rockeries or pot-culture. 20 cts. each; \$2 per doz.; \$15 per 100.

**Testaceum** (Excelsum). Beautiful nankeen-yellow flowers—quite a distinct shade. Grows to a height of 4 to 6 feet. This bulb need be planted only a few inches deep. (Fall delivery.) \$2.50 each.

**Tigrinum splendens** (Tiger Lily). The finest variety of this species. As many as 25 flowers are borne on plants sometimes 6 to 8 feet high. Beautiful salmon-red blooms, profusely spotted purplish black, appear in August. One of the hardiest and most easily established. 25 cts. each; \$2.50 per doz.; \$18 per 100.

**Tigrinum flore-pleno.** A double-flowered form of Tiger Lily. The only desirable double Lily in cultivation. 30 cts. each; \$2.75 per doz.; \$20 per 100.

**Willmottiae.** A rare Lily discovered by Prof. Wilson in China. Extremely hardy and floriferous. Color an odd shade of orange. Blooms at the same season as *L. regale*. \$1 each; \$10 per doz.



The Madonna Lily, *L. candidum*, is an old favorite



# ROSES

## Out-of-Doors



New England is one of the most favorable regions for growing Roses. Some of the finest Rose-gardens in America are to be found within a few miles of Boston. Modern Roses are very accommodating. If the ground is well prepared in advance and good plants are purchased, they will produce an abundance of beautiful flowers with ordinary care and protection against their enemies.

We supply field-grown, dormant plants at 75c each; \$7.00 for 10, except where otherwise noted

After May 1 we can supply all varieties in field-grown, budded plants, well established in pots, for 25c per plant more than for dormant Roses of the same variety. Find the price of a dormant plant of the Rose you want, add 25c to each, and you will have the correct price of the potted plant, regardless of the quantity purchased.

### Hybrid Tea Roses

Most of the Roses grown for garden decoration and cut-flowers belong to this class. The plants average 18 to 24 inches high and bloom continuously from early Summer until stopped by frost. In exposed situations Winter protection is advisable.

**ALEZANE.** Plant Patent No. 116. (L. Pahissa, 1934.) Bud urn-shaped, large, reddish brown; flowers cupped, opening to sorrel, unfurling from sorrel to rich apricot, and reverse of petals sorrel, striped with yellow veins. Petals not affected by hot or wet weather. Growth very vigorous, upright, branching. Dark green foliage. An extremely interesting and striking novelty which has attracted much attention wherever shown. \$1.50 each.

**Angèle Pernet.** (Pernet-Ducher, 1924.) Semi-double, old-gold flowers with shades of brownish orange. Exquisitely shaped.

**Autumn.** (L. B. Coddington, 1931.) Very double flowers of rich crimson and gold, lighter in Midsummer. Buds very handsome, with striking burnt-orange splashes on the outer petals.

**BETTER TIMES.** Plant Patent No. 23. (J. H. Hill Co., 1934.) The brilliant cerise flowers are large, double, and delicately fragrant. Being produced on long strong stems, they are excellent for cutting. Foliage is leathery, dark green. A very free bloomer. Its success is indication of the name. \$1.50 each.

**Betty Uprichard.** (A. Dickson & Sons, 1922.) A splendid garden Rose of erect, wiry habit, with large, semi-double flowers, brilliant coral-pink on the outside of the petals, bright flesh-pink on the inner surfaces.

**Briarcliff.** (Briarcliff Greenhouses, 1926.) Double, well-shaped flowers of deep rose-pink, shaded lighter toward the edges, and illumined with golden yellow at the base of the petals. Splendid for cutting.

**CARILLON.** Plant Patent No. 136. (J. H. Nicolas, 1935.) A new decorative Rose of coral overcast with orange, the brilliant coloring of the old Daily Mail (Mme. Edouard Herriot). The flowers are quite large, of an artistically irregular form. Bushy plants with attractive glossy foliage. \$1.50 each.

**CATHARINE KORDES.** (W. Korde's Sons, 1930.) Magnificent 4-inch flowers of glowing carmine-scarlet, developed from perfectly formed blood-red buds. One of the best-formed Roses in the red section, and the flowers bloom singly on good cutting stems. Vigorous plants with bronzy foliage. \$1.00 each.

**CARMELITA.** Plant Patent No. 91. (F. Spanbauer, 1933.) Large, ovoid bud of E. G. Hill color; flowers brilliant red, same on both sides of petals without variations. A vigorous grower with abundant, large, leathery, dark green foliage. A new American Rose of great promise. We recommend it highly. \$1.50 each.

**Charles P. Kilham.** (G. Beckwith & Son, 1926.) Handsome buds of scarlet-orange, expanding to brilliant orange-pink flowers overlaid with golden yellow. One of the best Roses of this color.

**Columbia.** (E. G. Hill Co., 1916.) A standard Rose, both in the garden and under glass, with large, fully double flowers of crimson-rose-pink, intensely fragrant, and borne singly on long, strong stems. Plants are of medium size with good foliage.

**COUNTESS VANDAL.** Plant Patent No. 38. (M. Leenders & Co., 1932.) Splendid new variety from Holland, with long, tapering bronze-red buds opening to exquisitely formed flowers of glowing rose-pink, with a flame undertone and shades of bronze and copper. Extremely free-flowering, long-stemmed, excellent for bedding and cutting. \$1.00 each.

**Dame Edith Helen.** (A. Dickson & Sons, 1926.) Extremely double flowers of magnificent size, with many exquisitely curled and reflexed petals of pure unshaded pink.

**DOTTY.** (Edward Towill, 1931.) Beautiful bedding and cut-flower variety, with large, double, globular blooms, deep bronze-yellow shaded with orange. Very vigorous and free-flowering.

**Editor McFarland.** (C. Mallerin, 1931.) Highly regarded for its vigorous growth, free-flowering qualities, and the excellent shape of its clear, sparkling pink flowers. The buds are long and shapely and the individual blooms are borne on long stems which hold them rigidly erect. \$1.00 each.

**E. G. Hill.** (E. G. Hill Co., 1929.) A splendid new dazzling red Rose with a high-built center and many well-placed petals. Well liked for cutting.

**ESSENCE.** (B. R. Cant & Sons, 1930.) Strong-growing plant of extraordinarily fine habit, producing well-shaped, brilliant crimson flowers enlivened with fiery hues; very fragrant. \$1.00 each.



## HYBRID TEA ROSES, continued

**Etoile de Hollande.** (H. A. Verseuren & Sons, 1919.) Plants of excellent habit, producing a steady succession of long, pointed, glorious scarlet-crimson buds, opening to rich, intensely fragrant, glowing red flowers of superb texture.

**Feu Joseph Looymans.** (P. J. Looymans & Co., 1922.) Long, tapering buds, stained with orange and ruddy crimson, opening to handsome old-gold flowers flushed with orange and apricot.

**GAIETY.** (E. G. Hill Co., 1926.) A beautiful flower of orange, Indian red, and silver, borne singly on long stems. Vigorous plants with glossy, healthy foliage. One of the first of the bicolors and still one of the best. \$1.00 each.

**GLOAMING.** Plant Patent No. 137. (J. H. Nieolas, 1935.) One of the finest of the new Roses for cutting, with glorious long buds of soft satiny pink, opening to 4- to 5-inch flowers of the same color, overlaid with amber. It is deliciously fragrant. Vigorous growth. \$1.50 each.

**GOLDEN DAWN.** (Patrick Grant, 1929.) A magnificent new Rose from Australia, with big, fat, golden yellow buds stained with coppery red, opening to delightfully scented, lemon-yellow flowers of splendid form and substance.

**GRENOBLE.** (C. Mallerin, 1927.) High-centered, double flowers of 30 to 40 clear scarlet petals, fragrant, and extremely lasting. A splendid new red Rose of vigorous growth and continuous flowering habit.

**Gruss an Teplitz.** (Geschwind, 1897.) A most vigorous, erect bush growing 3 to 5 feet high, bearing a profusion of fragrant, medium-sized, gracefully nodding flowers of rich scarlet-crimson shaded with black. Splendid for garden decoration.

**HEINRICH WENDLAND.** (W. Kordes Sons, 1930.) Large flowers of reddish copper, flushed with orange, with a reverse of rich orange. The flowers are very double and have a sweet sirupy fragrance. Plants have strong, upright growth, with heavy, leathery foliage. A very striking Rose. \$1.00 each.

**J. C. THORNTON.** (Bees, 1926.) Scarlet-red. Most prolific; never out of bloom. Without equal for color effect.

**Joanna Hill.** (J. H. Hill Co., 1928.) A splendid Rose for cutting, with curiously shaped, buff-yellow buds on superb stems. Flowers expand slowly, paling as they develop to deep creamy yellow with old-gold shadings.

**Kaiserin Auguste Viktoria.** (P. Lambert, 1891.) A charming old Rose with pointed, lemony white buds, opening to perfectly formed, very double white flowers lightly tinted with lemon.

**Lady Alice Stanley.** (S. McGredy & Son, 1909.) Magnificent, circular flowers with many rows of overlapping petals. Brilliant silvery pink on the inner surface of the petals and deep shining rose on the outside; intensely fragrant.

**LADY FORTEVIOT.** (B. R. Cant, 1928.) Very large buds which open to big, eup-shaped, semi-double, saffron-yellow flowers flushed with red and orange. A Rose of remarkable beauty and great distinction. Especially handsome in big beds.

**Lady Hillingdon.** (Lowe & Shawyer, 1910.) A Tea Rose popular in the Boston neighborhood for its erect plants, 2 to 3 feet high, bearing numerous, large, bowl-shaped golden yellow flowers exquisitely formed and deliciously fragrant. It needs a little more protection in Winter than a Hybrid Tea.

**LEONARD BARRON.** (J. H. Nieolas, 1931.) Extra-sturdy bushes and enormous blooms distinguish this Rose. An infusion of *Rosa nutkana* blood in the parentage has added a strain of ruggedness that is unique in Roses. Its blooms, 5 inches or more across, have myriads of petals making it one of the largest and fullest Roses ever produced. In color it is a blending of salmon, buff, and shell-pink, and its fragrance is decidedly different—some say red cedar and others red raspberry. Wonderful bloomer. \$1.00 each.

**MARY HART.** Plant Patent No. 8. (G. B. Hart, 1932.) This is one of the many remarkable variations of the popular Rose, Talisman. The flowers are dark maroon-red, with an orange or bronze undertone, very distinct and different from any shade of red heretofore known in Roses. Plants grow with all the vigor and freedom of the original Talisman. \$1.00 each.

**Margaret McGredy.** (S. McGredy & Son, 1927.) Sturdy bushes with extremely fine deep green foliage above which the bright scarlet buds are borne on stiff stems. The open flowers are fairly double, eup-shaped, brilliant brick-red, distinct from any other variety. One of the best bedding Roses.

**MATADOR.** Plant Patent applied for. (G. A. van Rossem, 1935.) A large, very substantial flower of a different shade of scarlet-crimson, reverse of the petals with a silky sheen; intensely fragrant. Plants of medium height with attractive, healthy foliage. A promising novelty. \$1.50 each.

**McGREY'S IVORY (Portadown Ivory).** (S. McGredy & Son, 1929.) A beautifully formed Rose of delicate creamy white, especially handsome in the bud form, with long, deep, shell-like petals sweetly curled and folded; long-lasting and fragrant. The plants are tall and flower-stems long.

**Miss Rowena Thom.** (Howard & Smith, 1927.) A giant Rose, frequently 5½ to 6 inches across. The blooms are rose-pink of a peculiar dusky shade, illumined with golden orange.

**Mme. Butterfly.** (E. G. Hill Co., 1918.) For many years a popular garden and cut-flower Rose. Buds and blooms perfectly formed, and delicately tinted with a combination of pearly white, pale pink, and gold. Especially stunning in the Autumn.

**Mme. Edouard Herriot.** (Pernet-Ducher, 1913.) A famous Rose which brought the first brilliant coral-pink shades into the Rose-garden. The large, semi-double flowers are fiery orange-pink, a color unsurpassed by any of its descendants.

**Mme. Jules Bouché.** (J. Croibier & Sons, 1911.) The finest white garden Rose. Plants are bushy, 2 to 4 feet high, with erect stems bearing numerous medium-sized white flowers of unimpeachable form, each lightly tinged with peach-pink in the center.

**MME. NICOLAS AUSSEL.** (Pernet-Ducher, 1930.) Bud very long; flower double, salmon, shaded earmine and ochre, tinted yellow at the base; intensely fragrant.

**Mrs. Aaron Ward.** (Pernet-Ducher, 1907.) For many years a favorite garden and greenhouse variety, with exquisitely formed, buff-yellow buds, opening to very double, perfectly formed flowers of creamy yellow, tinged with pink.

**Mrs. Erskine Pembroke Thom.** (Howard & Smith, 1926.) The most strenuous efforts of modern hybridizers have been devoted to producing a good, hardy, everblooming yellow Rose for the garden. This variety is the finest that has been achieved to date. It is equally good for the garden and cutting.

**Mrs. Pierre S. du Pont.** (Charles Mallerin, 1929.) A compact bedding Rose of splendid habit, producing an abundance of bright yellow flowers, richer in quality than any other yellow garden Rose. Especially valued for its free-flowering habit throughout the Summer. \$1.00 each.

**Mrs. Sam McGredy.** (S. McGredy & Son, 1929.) Superb, high-centered, long-lasting, fragrant flower of scarlet-copper-orange, heavily flushed with red. One of the finest Roses introduced in years.

**Ophelia.** (W. Paul & Son, 1912.) One of the old loves of the Rose-garden. A dainty, pearly pink flower, lightly touched with gold and cream color. The blooms are exquisitely formed.

**President Herbert Hoover.** (L. B. Coddington, 1930.) A new Rose of astonishing vigor, producing long, handsomely shaped yellow buds deeply stained with maroon and copper, opening to big, half-double flowers of soft straw-yellow, flushed with deep rose on the outer surface. Very popular.

**PRINCE FELIX (de Luxembourg).** (Ketten Bros., 1930.) Well-formed bloom, rather large, of brilliant scarlet-red. Tall, healthy plant of Radiance type. We are very much enthused over it. Has stood below-zero weather without injury.

**Radiance.** (J. Cook, 1908.) The best-known garden Rose in America. Extremely vigorous, producing plants 2 to 4 feet high. The bold, sparkling pink flowers are very fragrant.

**Red Radiance.** (Gude Bros., 1916.) A bright cherry-red counterpart of Radiance. Both varieties are deliciously fragrant.

**Rev. F. Page-Roberts.** (B. R. Cant & Sons, 1921.) A most magnificent flower of golden yellow, splashed with crimson and copper shades on the outside of the bud. It is especially handsome in the Autumn.



## HYBRID TEA ROSES, continued

- RHEINGOLD.** (M. Leenders & Co., 1934.) *New.* Lasting, fragrant, double golden yellow flowers larger than *Souvenir de Claudius Pernet*. Free blooming. The yellow flowers form a pleasing contrast with the rather large, leathery, light green foliage. \$1.50 each.
- ROCHESTER.** Plant Patent No. 131. (J. H. Nicolas, 1934.) A bedding Rose with a strong, bushy plant, and flowers very much like *Rev. F. Page-Roberts*, of golden yellow and reddish buff, with pronounced carmine markings on the reverse. Flowers come in good-sized clusters. A profuse bloomer. \$1.25 each.
- ROSLYN.** (E. Towill, 1929.) A distinct yellow variety which has proved of high merit in the garden. The big, double, golden yellow flowers are exquisitely formed.
- SOUVENIR (Golden Talisman).** Plant Patent No. 25. (A. N. Pierson, 1930.) Splendid clear, gleaming yellow sport of the popular *Talisman*. The plant is a remarkable grower and blooms freely. \$1.00 each.
- Souvenir de Claudius Pernet.** (Pernet-Ducher, 1920.) Splendid flowers of clear, light yellow, with specially handsome, dark green, glossy foliage. A very dependable garden Rose.
- Talisman.** (Montgomery Co., 1929.) A Rose of sensational appearance, combining tones of scarlet and orange-yellow with intermediate harmonious shades.
- TOKEN.** Plant Patent No. 95. (Montgomery Co., 1933.) Large, *Ophelia*-shaped bud. The double flowers are a single-toned, sun-ripened apricot—a unique color. It is a free bloomer and has an upright growth in the garden. Its glossy foliage is disease-resistant. \$1.50 each.
- TREMNO.** (J. Böhm, 1935.) One of the darkest of all Roses. A large, very double flower of velvety, deep maroon, with the delicious fragrance of the old-time Roses. Flowers are freely produced on a strong, branching plant. The best of this type of Rose. \$1.50 each.
- Ville de Paris.** (Pernet-Ducher, 1926.) Relatively tall plants, bearing large, globular, semi-double flowers of clear, translucent yellow. A very charming and graceful bedding variety.
- WHITE BRIARCLIFF (Mme. Louis Lens).** Plant Patent No. 108. (L. Lens, 1933.) A splendid new white Rose of perfect form and of a pure glistening white without any tinting. The flowers, on good cutting stems, are continuously produced on medium-sized, branching plants. \$1.50 each.
- WILLIAM ORR.** (S. McGredy & Son, 1930.) An extremely full, velvety crimson flower with a high-pointed center. Plant vigorous and sturdy. One of the most shapely and generally satisfactory new crimson Roses.
- Willowmere.** (Pernet-Ducher, 1913.) One of the finest Roses in the world. Long, glowing salmon-pink buds, opening to blooms of brilliant shell-pink, with a luminous glow of yellow.
- YOSEMITE.** Plant Patent No. 109. (J. H. Nicolas, 1934.) Semi-double flowers of orange-scarlet, suffused with carmine on the reverse. A very striking flower on a vigorous, bushy plant of free-blooming habit. \$1.25 each.

## Hybrid Perpetual Roses

The varieties which belong to this class make heavy bushes 3 to 6 feet tall and bear a profusion of fine, bold flowers in early Summer and a few scanty blooms from then until Autumn when a fair second crop is produced. Hardier than Hybrid Teas.

- Frau Karl Druschki.** (P. Lambert, 1900.) Finest white Rose of any class; beautifully shaped and enormous. Flowers freely throughout the season when established. Not fragrant.
- General Jacqueminot.** (Roussel, 1852.) A popular old favorite with almost double, beautifully pointed flowers of light scarlet-crimson; intensely fragrant.
- Georg Arends.** (W. Hinner, 1910.) Long-pointed buds and exquisitely shaped flowers of clear, soft pink. Fragrant and extremely appealing. One of the most beautiful.
- Mrs. John Laing.** (H. Bennett, 1887.) A very popular Rose of erect habit, with cup-shaped flowers of glowing pink.
- Paul Neyron.** (A. Levet, 1869.) A very popular old Rose with smooth stems and gigantic flowers of deep purple-rose.
- Ulrich Brunner.** (F. Levet, 1881.) Tall-growing, robust plant which produces an abundance of huge, circular, frilled flowers of glowing cherry-red. Very showy and popular Rose.

## A New Class of Everblooming Hybrid Perpetuals

These robust varieties are bedding plants, their growth not exceeding that of well-grown Hybrid Teas; actually, they are Hybrid Teas, plus hardiness. (The following list is in order of novelty.)

- OTTO KRAUSS.** (C. Weigand, 1931; introduced in U. S. by Joseph Breck & Sons, 1933.) Rich copper bud opening to a large, double bloom of orange-copper, lightened with salmon and gold at the bases of the petals; quite fragrant. Three or four blooms come on long stems, opening in succession. Vigorous plant, with shiny, healthy foliage. \$1.00 each.
- S. M. GUSTAVE V.** (P. Nabonnand, 1922.) As prolific as any Hybrid Tea. The medium to large blooms are brilliant Paul Neyron pink, very double, heavily scented with true old Rose perfume. We consider it one of the best everblooming pink Roses. An ideal bedding variety. 75c each.
- MME. ALBERT BARBIER.** (Barbier & Co., 1925.) Color identical to that of the lovely *Mrs. Aaron Ward*—buff, salmon, and yellow. The large blooms are artistically nested in handsome foliage and have long stems for cutting. 75c each.
- HENRY NEVARD.** (F. Cant & Co., 1924.) A mammoth bloom of most perfect form and a frequent winner as "Most Beautiful Rose in the Show." It is velvety crimson in color, and very fragrant. Stems are often 2 feet long. 75c each.

**SPECIAL OFFER:** ONE EACH OF ABOVE 4 ROSES FOR \$3.00

## Austrian Brier Roses

These are shrub Roses and should not be planted in beds with the varieties wanted for cutting. They are ornamental bushes to be used as lawn specimens or in shrubby borders.

\$1.00 each; 10 for \$9.00

- Austrian Copper (*Rosa fatida bicolor*).** (Gerarde, 1596.) Graceful shrubs with small foliage and brown stems, covered with innumerable single flowers of intense copper-red on the inner surface of the petals and golden yellow on the outside.
- Harison's Yellow.** (Harison, 1830.) The fine old-fashioned bush Rose which grows in old farmyards and gardens all over New England. Thousands of bright yellow, semi-double flowers in long sprays adorn its spreading branches in early Summer.
- Persian Yellow (*R. fatida persiana*).** (H. Willock, 1837.) Sometimes mistaken for *Harison's Yellow*, but a less vigorous plant with smaller, more cup-shaped, and deeper golden yellow flowers. An extremely handsome, decorative shrub.

## Climbing Tea Roses of Special Interest

- Cl. Mme. Caroline Testout.** A climbing sport of this famous old Rose which made Portland the Rose City of the West. Large, very double flowers of bright satiny rose. An intermittent bloomer and one of the best of the Climbing Hybrid Teas. \$1.00 each.
- Cl. Etoile de Hollande.** A climbing sport of the popular Hybrid Tea, with even finer flowers than the dwarf form. Pure scarlet-crimson, with wonderful perfume. \$1.00 each.
- Cl. President Hoover.** A climbing sport of this splendid garden Rose, with flowers exactly like its parent, of scarlet, yellow, cerise, pink, and flame. Flowers are produced on long stems on vigorous plants. \$1.00 each.
- Mermaid.** A half-hardy climber which is one of the most beautiful Roses in the garden. Large, single flowers, 5 to 6 inches across, of pale sulphur-yellow, with a mass of amber stamens. Has a few flowers all the time. \$1.25 each.





© 1935

**ALEZANE** \$1.50 each  
Plant Patent No. 116



© 1935

**GLOAMING** \$1.50 each  
Plant Patent No. 137



© 1935

**WHITE BRIARCLIFF** \$1.50 each  
Plant Patent No. 108

## *The Very Latest*

With no hesitation we recommend these new Roses as most worth-while additions to any garden. Five more glorious Roses are impossible to find.



© 1935 **MATADOR** \$1.50 each  
Plant Patent pending



© 1934

**TOKEN** \$1.50 each  
Plant Patent No. 95



# BRECK'S

SPECIAL  
DOZEN

# ROSES

*for 1936*



Mrs. Sam McGredy

The utmost care has been used in selecting the 12 varieties that we have included in this Special Collection of hardy Hybrid Tea Roses for 1936. All are strong-growing, free-blooming, popular sorts. They represent the newest and the best among the introductions of recent years, and for those who are starting a Rose-garden for the first time, as well as for those more experienced in Rose-growing, we recommend this Collection with complete confidence.

*For complete descriptions see pages 78 and 79*

BRECK'S  
*Special Dozen*  
Dormant Plants

**\$7.50**

BRECK'S  
Potted Plants  
*of the Special Dozen  
after May 1*

**\$9.00**



Dotty



Prince Felix



President Herbert Hoover



Grenoble



Mrs. Pierre S. du Pont



Mme. Nicolas Aussel

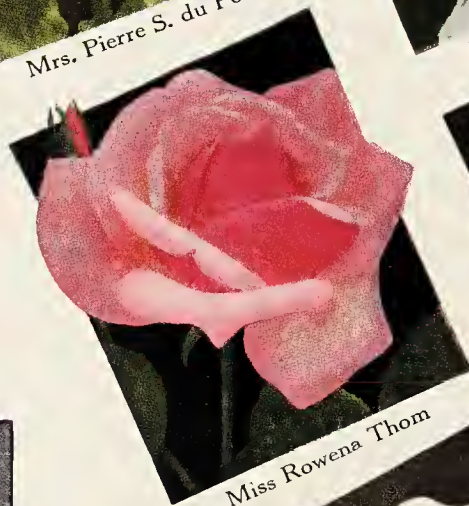

Miss Rowena Thom



Golden Dawn



Mme. Jules Bouche



Margaret McGredy

With every order of Breck's Special Dozen Roses we supply full planting instructions. If carefully followed, success will be assured.



Joanna Hill



## Polyantha Roses

This is a different type of bedding Rose, 2 to 2½ feet high, bearing relatively small flowers in huge clusters somewhat resembling the old-fashioned Ramblers. They bloom continuously throughout the season and are superb bedding subjects.

**Except where otherwise noted, dormant plants of Polyantha Roses are 75c each; potted plants, \$1.00 each. Three or more plants shipped at one time to one address: Dormant plants, 65c each; potted, 90c each.**

**ANNE POULSEN.** Plant Patent applied for. (D. T. Poulsen, 1935.) A new Polyantha from Denmark, and one of the finest of this large family. Large, semi-double flowers of scarlet-crimson come in large sprays on 3-foot plants. \$1.25 each.

**Chatillon Rose.** (A. Nonin, 1923.) Noted for its gigantic clusters of semi-double, vivid pink flowers which remain in good condition for many weeks.

**Ellen Poulsen.** (D. T. Poulsen, 1912.) Dwarf plants with small, ruffled, bright pink flowers in huge clusters. A very free-flowering variety much used for edging.

**Else Poulsen.** (D. T. Poulsen, 1924.) A striking new variety which grows 3 to 4 feet high, bearing loose sprays of large, single flowers of sparkling pink. A splendid decorative plant.

**Gruss an Aachen.** (P. Geduldig, 1909.) Dwarf plant with very large flowers resembling those of a Hybrid Tea. Buds are stained with copper but open to pale yellow and light pink flowers flushed with deeper tones. One of the finest dwarf bedding Roses in existence.

**Kirsten Poulsen.** (D. T. Poulsen, 1924.) Similar to Else Poulsen in its erect, branching habit, 3 to 4 feet high, but the single flowers in big, loose sprays are vivid crimson. An extremely showy Rose for borders and hedges.

**PERMANENT WAVE.** Plant Patent No. 107. (M. Leenders & Co., 1932.) Large, semi-double flowers of rosy pink with cerise edges, petals fluted or waved. Blooms in large clusters on 2½-foot plants. \$1.50 each.

**PINK GRUSS AN AACHEN.** (Kluis & Koning, 1929.) A deep rose-colored sport from the famous Gruss an Aachen, which it resembles in habit of plant, size, and freedom of bloom. Much more deeply colored than the original, and a fine companion for it. \$1.00 each.

**ROUGE.** (H. A. Verschuren, 1934.) A new Polyantha of the Lafayette type, having large clusters of clear scarlet flowers without a trace of blue. Splendid foliage. Very desirable. \$1.00 each.

**SPARKLER.** (G. de Ruiter, 1929.) Brilliant sparkling red, very little affected by outdoor weather. Plant medium size, of even growth, splendid for pot-culture.

## Tree Roses

Tree Roses are most successfully used in many New England gardens to relieve the monotony of massed Roses in low beds of even height. Excellent accent points are made with them and very beautiful avenue effects are produced by planting them in a double row along the garden path. They need careful protection during the Winter. Described on pages 78-80.

**\$3.00 each**

All Tree Roses are pot-grown, ready for delivery after May 1

**Caledonia.** Long creamy white buds, opening to snowy white flowers.

**Etoile de Hollande**

**Golden Dawn**

**Kaiserin Auguste Viktoria**

**Margaret McGredy**

**Mrs. E. P. Thom**

**Rose Marie.** Fragrant, clear rose-pink flowers of large size.

**President Herbert Hoover**

**Radiance**

**Red Radiance**

**Talisman**

As the supply of these Tree Roses is very limited, please mention second choice.

## Rugosa Roses and Their Hybrids

These also are shrubs, much more vigorous than most other Rose bushes, and, as a rule, very spiny, with heavy, glossy, shining foliage. They are extremely hardy and occasionally bloom throughout the Summer. Those who have gardens along the seashore will find them useful, permanent plants in the most exposed locations.

**75c each; 10 for \$6.50, except where otherwise noted**

**Agnes.** (W. Saunders, 1922.) The only good Rugosa with yellow flowers. The plants are relatively dwarf, and the dark gray-green foliage is extremely interesting. Flowers are double and fragrant, rich yellow in the bud and light yellow when open.

**Amélie Gravereaux.** (J. Gravereaux, 1904.) A great, vigorous bush, with double, sweetly scented, purple-red flowers borne in great profusion.

**Blanc Double de Coubert.** (Cochet-Cochet, 1892.) A sturdy and robust plant with light green foliage and hundreds of double, irregularly formed, pure snow-white flowers.

**Conrad Ferdinand Meyer.** (Dr. F. Muller, 1900.) Huge plants of astonishing vigor, with soft, waxy foliage and beautifully shaped, pale silvery pink flowers on strong stems. Blooms have the best form of those of any Rugosa.

**F. J. Grootendorst.** (J. B. de Goey, 1918.) A recent and distinct development. Plants are bushy, hardy, and heavily branched, bearing clusters of small, fringed, bright scarlet flowers throughout the entire season. Splendid hedging plant.

**Pink Grootendorst.** (F. J. Grootendorst & Son, 1923.) Exactly like F. J. Grootendorst, except that the flowers are clear flesh-pink. A fine companion variety.

**POLAR BEAR.** Plant Patent No. 132. (J. H. Nicolas, 1934.) A large white flower with a faint blush. Fragrant and continuously produced on strong, almost Hybrid Perpetual plants with splendid foliage. A Hybrid of Rugosa, Nutkana, and Polyantha: \$1.25 each.

**Rosa rugosa.** (Species.) This is the original wild Rose from northern Japan and Siberia. The large, single, crêpe-textured flowers are bright purple, red, crimson, pink, and rose, unceasingly produced throughout the entire season. A very handsome shrub as a border plant. 60c each; 10 for \$5.00.

**Vanguard.** (G. A. Stevens, 1932.) A recent Rugosa hybrid which introduces a marvelous new color into this group of splendid shrub Roses. The plants are vigorous, making big, arching bushes with varnished foliage of great beauty, and double flowers of striking golden salmon-pink, paling as they open to bright flesh-color, tinted with yellow.

## Moss Roses

A group of old-fashioned Roses of moderate growth, generally treated as bushes in out-of-the-way places in the garden, bearing an abundance of fragrant flowers in early Summer, each one set in a mossy calyx which is especially delightful in the bud.

**\$1.00 each; 10 for \$9.00, except where otherwise noted**

**Blanche Moreau.** (Moreau-Robert, 1880) Buds beautifully mossed; flowers double, white, tinged with pink in the center; very fragrant.

**Crested Moss** (Chapeau de Napoleon; *R. centifolia cristata*). (Found in Friburg, Switzerland, 1827.) Large, fragrant, rich pink flowers set in a curious triangular calyx, with frilled, fringed, and ruffled sepals of great beauty.

**Henri Martin.** (Laffay, 1863.) An excellent, bright crimson, semi-double flower, perhaps the best red Moss Rose.

**Yellow Moss.** (L. Walter, 1932.) *New.* Bud ovoid, deep yellow; flower of medium size, semi-double, cupped, very lasting, fragrant, yellow, with pink tints on edges. A real attractive yellow Moss. \$1.50 each.

## Rosa Hugonis

An extremely decorative shrub Rose resembling the Austrian Briers in habit, producing an abundance of long, wide-spreading branches, each buried in a load of single, pale yellow flowers in very early Spring. One of the finest ornamental shrubs. Strong plants, 75c each; 10 for \$6.50.



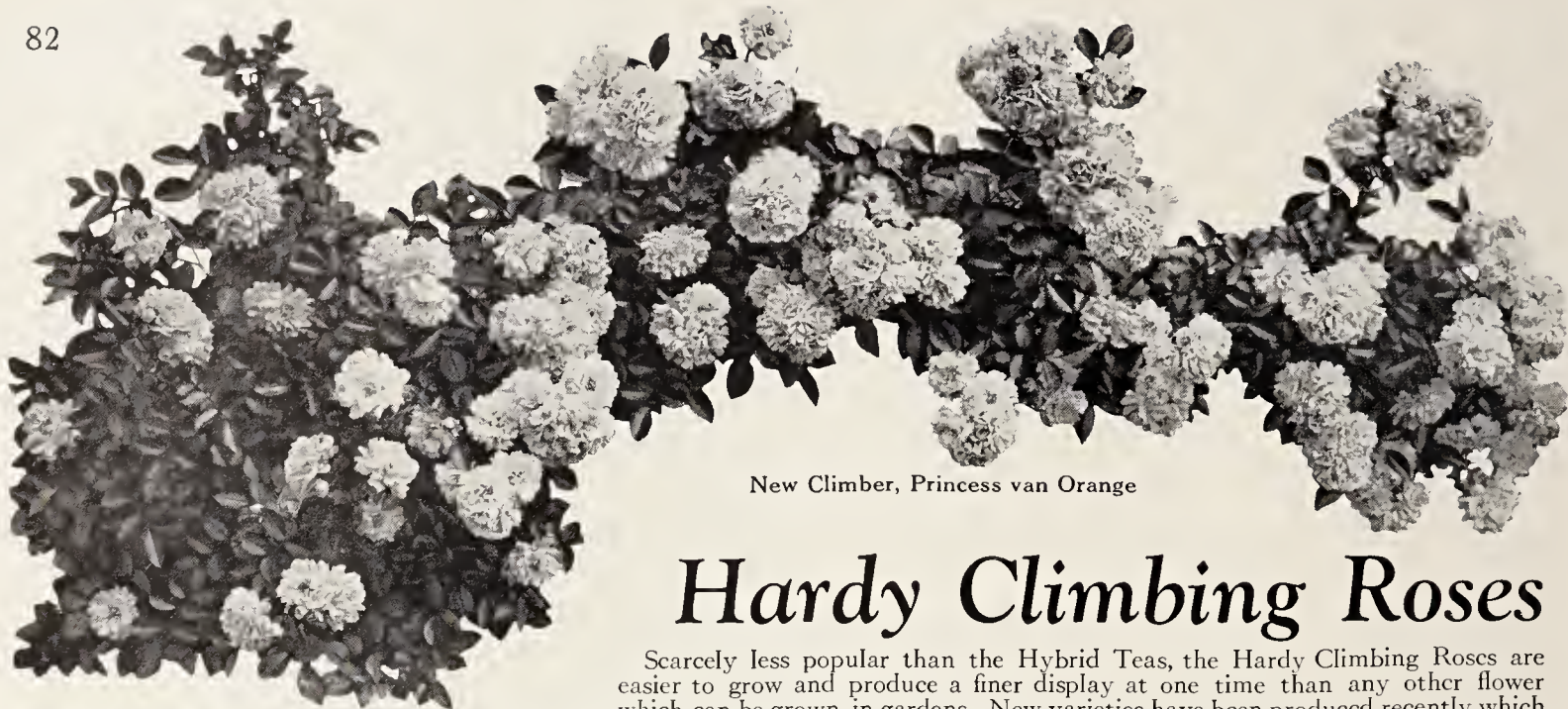

New Climber, Princess van Orange

## Hardy Climbing Roses

Scarcely less popular than the Hybrid Teas, the Hardy Climbing Roses are easier to grow and produce a finer display at one time than any other flower which can be grown in gardens. New varieties have been produced recently which are finer in every respect than the clustered-blooming, small-flowered type which used to be so popular. Climbing Roses may be used for many ornamental effects and never disappoint, no matter how carelessly or ignorantly they may be handled.

**Prices, except as otherwise noted: Dormant plants, 75c each; 10 for \$6.50. Potted plants, \$1.00 each; 10 for \$9.00**

**ALBERTINE.** (Barbier & Co., 1921.) Big, loosely formed flowers of apricot-pink and coppery yellow, paling lighter as they expand. They are borne in small clusters on long stems. One of the finest modern hardy climbers.

**Allen's Fragrant Pillar.** (A. J. & C. Allen, 1931.) Large, double, well-shaped, bright cerise flowers flushed with yellow. Vigorous and hardy. The Everblooming Mme. Grégoire Staechelin. \$1.50 each.

**American Pillar.** (Dr. W. Van Fleet, 1902.) Huge clusters of large, single, rose-red flowers with white centers. One of the finest and most satisfactory Climbing Roses.

**BLAZE.** Plant Patent No. 10. (M. H. Horvath, 1932.) An ever-blooming form of Paul's Scarlet Climber, with the same clusters of vivid red flowers continuously produced on strong plants all season. Truly a remarkable novelty. \$1.25 each.

**Climbing American Beauty.** (Hoopes, Bro. & Thomas Co., 1909.) Handsome buds and flowers of vivid, vinous crimson, freely produced on fine, early-blooming plants of moderate vigor.

**DOUBLOONS.** H.Set. Plant Patent No. 152. (M. H. Horvath, 1934.) This is a vigorous climber with heavy wood and handsome, glossy foliage. When in bloom the whole plant is literally covered with clusters of large golden yellow blooms. Buds ovoid, deep saffron-yellow; flower large, double, cupped, rich golden yellow fading but little, fragrant. Gives two liberal crops six weeks apart if the first Spring blooms have not been cut. Doubleloon was the Spanish gold coin of the XVIII century, now worth about \$15, but the Doubleloon plant will retail for only \$1.50 each.

**Dorothy Perkins.** HW. (Jackson & Perkins Co., 1902.) Large clusters of beautiful, brilliant shell-pink flowers. Good foliage.

**Dr. W. Van Fleet.** (Dr. W. Van Fleet, 1910.) Exquisitely shaped buds and flowers of pale flesh-pink, borne on long, strong stems, superb for cutting. One of the finest Climbing Roses.

**Excelsa.** (M. H. Walsh, 1910.) Very double, bright rosy scarlet flowers in enormous clusters. Replaces Crimson Rambler.

**Glenn Dale.** (Dr. W. Van Fleet, 1927.) Buds and flowers beautifully shaped, lemon-yellow or straw-color at first, opening glistening white. Splendid grower and profuse bloomer.

**GOLDEN CLIMBER** (Mrs. Arthur Curtiss James). Plant Patent No. 28. (Mr. and Mrs. Walter D. Brownell, 1933.) A superb new climber of the general type of Mary Wallace, bearing huge, long-stemmed, golden yellow flowers of exquisite form and fragrance. The finest hardy yellow climber yet introduced. \$1.50 each.

**Jacotte.** (Barbier & Co., 1920.) An energetic climber, with holly-like foliage of great beauty. The buds are large, burning coppery orange, opening to big, handsome, shining orange-yellow flowers, fragrant and long lasting.

**Mary Wallace.** (Dr. W. Van Fleet, 1924.) Bright, luminous pink flowers borne on long, sturdy stems excellent for cutting. A fine hardy climber, popular all over the country.

**Max Graf.** (J. H. Bowditch, 1919.) A trailing Rose useful as a ground-cover to hang over banks and to cover rough ground. The bright reddish pink, single flowers are borne in loose sprays, very showy and handsome.

**MERCEDES GALLARD.** (M. Munné, 1932.) A handsome climber of an entirely new type, with flowers as large or larger than any other climber. The color is brilliant cerise, with a fine deep tone in early Summer, but the Autumn and late Summer flowers are vivid shining crimson. Highly fragrant. A free-flowering Rose throughout the entire season. \$1.50 each.

**Mme. Grégoire Staechelin.** (Pedro Dot, 1927.) The most sensational Climbing Rose introduced for many years. Remarkably vigorous growth and huge buds of deep vinous crimson, opening to pearl-pink; flowers splashed with wine-color on the outer petals.

**New Dawn.** Plant Patent No. 1. (Somerset Rose Nurseries, 1930.) A new, everblooming form of the always-popular Dr. W. Van Fleet. The first plant in America to be patented. It has aroused great enthusiasm everywhere and good plants are scarce. Flowers identical with Dr. W. Van Fleet, produced from early Summer until freezing weather. \$1.50 each.

**Paul's Scarlet Climber.** (W. Paul & Son, 1916.) A popular Climbing Rose of moderate vigor, highly prized for its clusters of medium-sized, vivid scarlet flowers which remain in good condition for a long period.

**Primrose.** (Barbier & Co., 1929.) A new, hardy, yellow-flowered Climbing Rose with medium-sized, fully double flowers. It is bright yellow in the bud, opening to pale, translucent, lemon-tinted flowers of great beauty, retaining the yellow tint until the petals fall.

**PRINCESS VAN ORANGE.** Plant Patent No. 106. (Sliedrecht & Co., 1933.) Sensational climbing sport of Gloria Mundi. It has strong growth and rich green foliage. The branches are literally covered with masses of blazing Gloria-Mundi-red flowers in Polyantha-like trusses. The most talked-of European climbing novelty in many years. \$1.25 each.

**Silver Moon.** (Dr. W. Van Fleet, 1910.) Superb climber of enormous vigor, covering a great area within a short time. Flowers are very large, semi-double, pure white, with a center of bright golden yellow stamens.

**Rosa wichuraiana.** (Species.) The original wild Rose from which most of our Climbing Roses have been derived. It has trailing branches which cling close to the ground, with dense, prettily varnished foliage above which clusters of single, white, fragrant flowers appear in late Summer. Useful as a ground-cover.





# Breck's Gladiolus

## LARGE-FLOWERED VARIETIES

No other Summer-flowering bulb has enjoyed more universal popularity, or has greater diversity of beauty. For that reason, we have had our list carefully revised by a grower who has been closely associated with them for the past twenty years. Our entire selection is established upon the basis of proved merit. You will not be disappointed by any of them. Primulinus types are indicated thus (Prim.).

Our Northern New England bulbs, averaging  $1\frac{1}{4}$  inches and over in diameter, are considered the very best flowering sizes. Bulbs at the single or dozen prices sent postpaid. Not less than six sold at the dozen rates.

- ADA DE POY.** (Prim.) Long spikes of well-placed apricot flowers with bronze shadings. 10c each; 65c per doz.; \$4.75 per 100.
- AFLAME.** (Prim.) Enormous blooms of brilliant flame-rose on tall spikes. 10c each; 65c per doz.; \$4.75 per 100.
- AIDA.** Striking dark blue blooms with small reddish throat-blotches. Extremely early. 10c each; 80c per doz.; \$6.00 per 100.
- ALBATROSS.** One of the largest pure white varieties, with many blooms open at one time. 15c each; \$1.10 per doz.; \$8.00 per 100.
- ALICE TIPLADY.** (Prim.) Orange-saffron—a strong, compelling color. 50c per doz.; \$3.75 per 100.
- ANNIE LAURIE.** (Prim.) White, semi-ruffled flowers, flushed pink. 60c per doz.; \$4.50 per 100.
- APRICOT GLOW.** (Prim.) Beautiful warm apricot shade. 60c per doz.; \$4.50 per 100.
- AVE MARIA.** Light blue with small purple blotch. Most beautiful. 10c each; 80c per doz.; \$6.00 per 100.
- BAGDAD.** Very large; smoky old-rose with lighter throat. Tall, straight stems. 15c each; \$1.20 per doz.; \$8.75 per 100.
- BARON JOSEPH HULOT.** Handsome spikes of rich violet flowers. 10c each; 65c per doz.; \$4.75 per 100.
- BERTY SNOW.** Large, pinkish lavender flowers on long stems. 10c each; 70c per doz.; \$5.00 per 100.
- BETTY NUTHALL.** Warm orange-pink with pale yellow throat; large, well-placed flowers on long stems. 10c each; 75c per doz.; \$5.50 per 100.
- BLEEDING HEART.** White, tinted pink, with large red blotch. 15c each; \$1.00 per doz.; \$7.50 per 100.
- CAPTAIN BOYNTON.** Clear lavender, with deeper blotch on lower petals. 10c each; 65c per doz.; \$4.75 per 100.
- CARMEN SYLVA.** Pure white, with slight violet mark deep in the throat. 60c per doz.; \$4.50 per 100.
- CATHERINE COLEMAN.** Flowers of a very rich coral-pink, with deeper throat-markings. 10c each; 95c per doz.; \$7.00 per 100.
- CHARLES DICKENS.** Rich purple-violet. Best of this color. Very tall and strong. 10c each; 65c per doz.; \$4.75 per 100.
- COMMANDER KÖHL.** *New.* Dark scarlet without markings; tall, straight spike. 15c each; \$1.15 per doz.; \$8.25 per 100.
- CORYPHEE.** Beautiful light shell-pink, similar to the rose Ophelia. 10c each; 95c per doz.; \$7.00 per 100.
- CRIMSON GLOW.** Scarlet of a deep tone; large flowers and good form. 60c per doz.; \$4.50 per 100.
- DR. F. E. BENNETT.** An unusual, fiery red; very large flower. 60c per doz.; \$4.50 per 100.
- DR. MOODY.** Light lavender with very fine penciling of a darker shade. Early. Long spike and strong grower. 10c each; 65c per doz.; \$4.75 per 100.
- DR. NELSON SHOOK.** Glowing Tyrian-rose, deeply ruffled and most effective. 10c each; 65c per doz.; \$4.75 per 100.
- E. I. FARRINGTON.** Beautiful, soft yellow flowers, perfectly placed on 4-foot spikes. 10c each; 80c per doz.; \$5.75 per 100.
- ETHELYN.** (Prim.) Gorgeous shade of orange-yellow, tipped with bronze. 55c per doz.; \$4.00 per 100.
- FERN KYLE.** Massive, creamy white exhibition variety. 60c per doz.; \$4.50 per 100.
- GIANT NYMPH.** Light rose-pink with creamy yellow throat; immense blooms. 60c per doz.; \$4.50 per 100.
- GLORIANA.** Fine, large, salmon-pink flowers. 60c per doz.; \$4.50 per 100.
- GOLDEN DREAM.** Clear deep yellow; flowers recurved and distinct. 60c per doz.; \$4.50 per 100.
- GOLDEN FRILLS.** (Prim.) Deep, rich daffodil-yellow with pink lines on lower petals; intensely ruffled. 60c per doz.; \$4.50 per 100.





Gladiolus, Picardy

**GOLDEN MEASURE.** Tall spike with many large, pure yellow flowers. 60c per doz.; \$4.50 per 100.

**HEAVENLY BLUE.** Soft lavender-blue flowers on tall, straight spikes. 20c each; \$1.65 per doz.; \$13.00 per 100.

**HELEN WILLS.** Large, creamy white flowers with pale yellow throats; tall spikes. 10c each; 70c per doz.; \$5.00 per 100.

**HALLOWEEN.** Tall spikes with blooms of an orange-bronze shade. 20c each; \$1.80 per doz.; \$13.50 per 100.

**JANET.** Smoky gray shaded deep peach-pink. Extremely large spikes of showy blooms. 10c each; 95c per doz.; \$7.00 per 100.

**JOERG'S WHITE.** Extra-large, wide-open, creamy white blooms with crimson markings over yellow throats. 10c each; 80c per doz.; \$5.75 per 100.

**JOHN T. PIRIE.** Rich mahogany-brown with yellow-bordered brown throat. Unusual and attractive. 10c each; 70c per doz.; \$5.00 per 100.

**JONKHEER VAN TETS.** Very large, pure white blooms. Considered by many to be the best white. 25c each; \$2.50 per doz.; \$18.00 per 100.

**LOYALTY.** A beautiful variety with large flowers of a deep clear yellow. 10c each; 80c per doz.; \$6.00 per 100.

**KING GEORGE.** Very tall spikes of dark red flowers, edged darker, with cream throat-blotch. 15c each; \$1.20 per doz.; \$9.25 per 100.

**KIRCHOFF'S VIOLET.** Rarely beautiful dark violet-blue flowers. 10c each; 95c per doz.; \$7.00 per 100.

**LA PALOMA.** Tall; rich orange. Very distinctive color with large blooms on straight spikes. 15c each; \$1.25 per doz.; \$9.25 per 100.

**LONGFELLOW.** La-France-pink, very large, wide-open blooms, perfectly placed on tall, slender stems. 60c per doz.; \$4.50 per 100.

**MAID OF ORLEANS.** Beautiful milky white with cream throat. 20c each; \$1.65 per doz.; \$13.00 per 100.

**MAIDEN'S BLUSH.** (Prim.) Exquisite blush-pink. 60c per doz.; \$4.50 per 100.

**MAMMOTH WHITE.** Immense pure white, with sometimes just a hint of cream. Splendid exhibition variety. 10c each; 90c per doz.; \$6.75 per 100.

**MARMORA.** Striking blooms of lavender-gray, with petunia-colored blotch. 10c each; 75c per doz.; \$5.50 per 100.

**MINUET.** Self-colored lavender of great promise. 10c each; 80c per doz.; \$5.75 per 100.

**MOROCCO.** Very dark red; large and handsome. 10c each; 80c per doz.; \$5.75 per 100.

**MOTHER MACHREE.** Beautiful combination of wine-tinted lavender, overlaid with salmon-pink. Best of the so-called "smokies." 10c each; 95c per doz.; \$7.00 per 100.

**MR. W. H. PHIPPS.** Splendid, rich, flesh-pink flowers on heavy spikes. 10c each; 75c per doz.; \$5.50 per 100.

**MRS. DR. NORTON.** White, suffused with pink, lower petals blotched with sulphur. 60c per doz.; \$4.50 per 100.

**MRS. ELLA G. MORRISON.** Large flowers of a beautiful shade of shell-pink with lighter throat. 10c each; 80c per doz.; \$6.00 per 100.

**MRS. F. C. HORNBERGER.** Nicely ruffled, wide-open, perfectly placed white blooms. 10c each; 85c per doz.; \$6.50 per 100.

**MRS. F. C. PETERS.** Beautiful shade of rosy lilac, with crimson blotch. 60c per doz.; \$4.50 per 100.

**MRS. F. E. BENNETT.** Pure milk-white flowers with large bluish purple blotch. 30c each; \$3.25 per doz.; \$24.00 per 100.

**MRS. LEON DOUGLAS.** Very large flowers of begonia-rose, striped brilliant scarlet, with pale lemon lip, slightly speckled ruby. 55c per doz.; \$4.00 per 100.

**MRS. P. W. SISSON.** Outstanding creamy, light pink variety. 10c each; 80c per doz.; \$5.75 per 100.

**MRS. T. E. LANGFORD.** Exquisite apple-blossom-pink, with a touch of canary in throat. 25c each; \$2.50 per doz.; \$18.00 per 100.

**MRS. VAN KONYNENBURG.** Matchless aniline-blue; tall spikes; many flowers open at once. 10c each; 80c per doz.; \$5.75 per 100.

**NANCY HANKS.** Tall, large-flowered variety of rich peach-red and orange-pink. 60c per doz.; \$4.50 per 100.

**ORANGE BUTTERFLY.** (Prim.) Bright orange. Ten or twelve flowers open at same time. 10c each; 95c per doz.; \$7.00 per 100.

**ORANGE QUEEN.** (Prim.) Light orange, brighter at edges of the petals. 10c each; 70c per doz.; \$5.00 per 100.

**ORANGE WONDER.** An excellent variety of the orange-tinted class; large flower. Vigorous grower. 10c each; 75c per doz.; \$5.50 per 100.

**OSALIN.** Lovely coral-pink with soft orange markings in the throat. 10c each; 65c per doz.; \$4.75 per 100.

**OUR SELECTION.** Salmon-red, flaked deeper; cerise blotch, bordered cream. 10c each; 80c per doz.; \$6.00 per 100.

**PATRICIA CARTER.** (Prim.) Clear shell-pink with no markings. A very dainty variety. 10c each; 95c per doz.; \$7.00 per 100.

**PAUL PFITZER.** Very beautiful reddish purple; very brilliant. 10c each, \$1.00 per doz.; \$7.50 per 100.

**PEARL OF CALIFORNIA.** Splendid flowers of clear La-France-pink, with rosy white throat. 10c each; 90c per doz.; \$6.50 per 100.

**PELEGRINA.** The most beautiful dark blue variety we know. The large spikes carry six or more well-placed blooms open at the same time, with the rest of the buds showing color. Very outstanding and extremely effective. 25c each; \$2.50 per doz.; \$18.00 per 100.

**PFITZER'S TRIUMPH.** Giant flower of orange-salmon, blotched red. 10c each; 75c per doz.; \$5.50 per 100.

**PICARDY.** Clear soft shrimp-pink with flesh-pink lip, shaded deeper at edges and feathered lightly with rose. 10c each; 85c per doz.; \$6.50 per 100.

**PICOTEE.** (Prim.) Interesting novelty with red flowers distinctly bordered yellow. 10c each; 95c per doz.; \$7.00 per 100.

**PRIMROSE PRINCESS.** Large, light yellow with inconspicuous brownish markings in the throat. 10c each; 80c per doz.; \$6.00 per 100.

**PRINCE OF INDIA.** Varies from light to deep, smoky gray, many petals zoned, banded, and penciled with slate-blue. 10c each; \$1.00 per doz.; \$7.50 per 100.



**RED PHIPPS.** Glowing light red variety, beautiful for cutting. 15c each; \$1.45 per doz.; \$11.00 per 100.

**RITA BECK.** Pure flesh-pink marked with small red lines. 10c each; 95c per doz.; \$7.00 per 100.

**ROSE MIST.** (Prim.) Old-rose, edged with pale neutral gray. 10c each; 65c per doz.; \$4.75 per 100.

**SALBACH'S PINK.** Large, wide-open flowers of geranium-pink, with carmine lip and throat. 10c each; 95c per doz.; \$7.00 per 100.

**SALMON BEAUTY.** (Prim.) Deep orange-salmon, with rich yellow throat. 10c each; 85c per doz.; \$6.50 per 100.

**SARABAND.** Unusual velvety Bordeaux with yellow blotch. 10c each; 80c per doz.; \$5.75 per 100.

**SCARLET BEDDER.** (Prim.) Clear solid scarlet-red self. 10c each; 80c per doz.; \$5.75 per 100.

**SCARLET WONDER.** Giant-flowered, rich glowing scarlet-red, self color. 60c per doz.; \$4.50 per 100.

**SHELL-PINK.** (Prim.) Beautiful shell-pink, almost self color. 10c each; 60c per doz.; \$4.50 per 100.

**SOUVENIR.** (Prim.) Deep, clear yellow—finest shade in this type. 60c per doz.; \$4.50 per 100.

**SUNNYMEDE.** Light orange with red blotch. Tall spike with well-placed blooms. 10c each; 60c per doz.; \$4.50 per 100.

**TIFFANY.** (Prim.) Pure white blooms on strong spikes. 10c each; 80c per doz.; \$6.00 per 100.

**VANITY FAIR.** Very tall, healthy variety of clear rose-pink with deeper blotch in the throat. 10c each; 80c per doz.; \$6.00 per 100.

**VEILCHENBLAU.** True violet-blue flowers of large size. 10c each; 80c per doz.; \$6.00 per 100.

**WASAGA.** (Prim.) Very lovely buff-color with wide-open, somewhat ruffled blooms. The color is clear without markings. 35c each; \$3.45 per doz.; \$26.00 per 100.

**WHITE BUTTERFLY.** (Prim.) A fine pure white variety with a creamy throat of definite butterfly form. Fine for cutting. 10c each; 85c per doz.; \$6.50 per 100.

**WILLIAM G. BADGER.** Large salmon blooms with creamy throat, speckled ruby. Very attractive. 10c each; 70c per doz.; \$5.00 per 100.

**WURTEMBERGIA.** Fiery scarlet with white throat. Immense blooms on tall, straight spikes. One of the showiest varieties in our list. 25c each; \$2.65 per doz.; \$20.00 per 100.

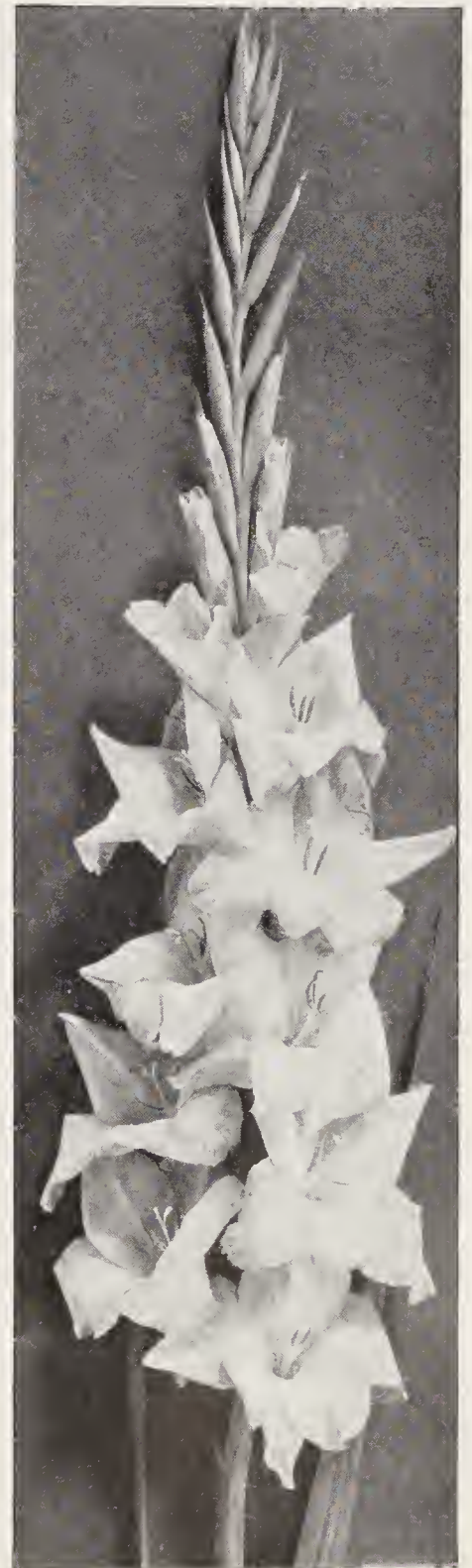

Gladiolus, Pearl of California

**Breck's Colorful Gladiolus Mixtures**

**Top-Notch Mixture**

A very choice mixture selected from the best of the newer large-flowered varieties with particular care to include only colors and shades which harmonize well together. 70c per doz.; \$5.00 per 100.

**Exhibition Mixture**

Made up by us from popular varieties of special vigor, large size, and handsome form. 55c per doz.; \$4.00 per 100.

**Garden Mixture**

A well-balanced mixture including all colors and types. An especially useful selection for brilliant garden display or cutting. 40c per doz.; \$3.00 per 100.

**Primulinus Hybrids Mixture**

Unnamed hybrid seedlings in many beautiful combinations of colors mostly in shades of tan, buff, salmon, orange, yellow, etc. An especially charming type for cut-flower use. 50c per doz.; \$3.50 per 100.

*An Outstanding Value for 1936*

**BRECK'S INVINCIBLE GLADIOLUS COLLECTION**

We offer the following 10 varieties in a collection at special prices to encourage greater variety in the planting of Gladiolus. Each of these 10 varieties is a gem in its color and can be relied upon to produce quality bloom.

- |                             |                             |
|-----------------------------|-----------------------------|
| Kirchoff's Violet.          | Dr. F. E. Bennett. Red.     |
| Mrs. Van Konynenburg. Blue. | Morocco. Crimson.           |
| Longfellow. Pink.           | Betty Nuthall. Orange-pink. |
| Mr. W. H. Phipps. Flesh.    | Golden Measure. Yellow.     |
| Mrs. Leon Douglas. Rose.    | Carmen Sylva. White.        |

FOR FULL DESCRIPTIONS SEE PAGES 83-85

SPECIAL COLLECTION OFFERS	{	5 bulbs each of the above 10 varieties, postpaid .....	\$2 60
		10 bulbs each of the above 10 varieties, postpaid .....	5 00
		25 bulbs each of the above 10 varieties, postpaid .....	11 25

**Cultural Directions**

Plant the bulbs 6 inches deep in good garden soil. For exhibition flowers, use Sheep Manure or a mixture of Wood Ashes and Ground Bone; for general effect, no extra fertilizing is needed. Gladiolus may be planted as soon as the ground is ready in Spring, and continuous blooms may be obtained by periodic plantings until the middle of July. When the tops are brown, lift bulbs and store in a cool, dry place over Winter. Full information on request.



## Breck's Dahlias

The modern Dahlia is a flower of great variety. Several distinct types, all equally beautiful, are recognized, each of which includes hundreds of varieties in endless shades and combinations of colors. Under proper culture, the large-flowered types make husky plants 6 to 8 feet tall which may be used with telling effect at the back of perennial borders for superb masses of late Summer and Autumn color, while the bedding types are especially good for great, showy masses. The hobbyist, of course, will choose varieties for perfection of bloom, and grow each plant as a specimen to secure finest flowers.

### Single

- Achievement.** Collarette. Color resembles that of Praxiteles. Free bloomer on erect stem. 35c each.
- Black Century.** Crimson-black; very fine. 50c each.
- Cream Century.** A delicate creamy white. Early and profuse bloomer. 35c each.
- Crimson Century.** A beautiful shade. 35c each.
- Fire-Red Century.** An outstanding shade of flame-red. 35c each.
- Giant Century.** Largest of all. Yellow at base, shading to bronzy salmon and crimson, with lighter tips. 35c each.
- Pink Century.** A very delicate light pink. 35c each. (Illustrated.)
- Praxiteles.** Velvety maroon, each petal tipped white. 35c each.
- Purple Century.** Fine pansy-purple. 35c each.
- Revel.** Very large; purple, yellow center, with lighter shadings. \$1.00 each.
- Rosette.** New Collarette. Giant cerise flowers, suffused white; white collar. 35c each.
- Scarlet Century.** Velvety crimson, shaded maroon. 35c each.
- White Century.** Pure white; fine stem. 35c each.
- Yellow Century.** A clear pure golden yellow. 35c each.



Single Dahlia, Pink Century

### Cactus and Hybrid Cactus

- Alice Whittier.** Primrose-yellow; large; good stem. Prize-winner. 75c each.
- Breck's Dandy.** *New.* Incurved; purple and white. \$2.00 each.
- Bride's Bouquet.** Ideal white with long stem. 50c each.
- City of New York.** One of the largest and best. Lemon-yellow shading to pink. \$1.00 each.
- Comrade.** Salmon-pink. Fine cut-flower. 50c each.
- Countess of Lonsdale.** Deep salmon-red. 50c each.
- Eagle Rock Beauty.** Giant blooms of a wonderful combination of pink and cream. 75c each. (Illustrated.)
- Elsie Oliver.** Late. Pink, shading to cream at the center. Good stem. 50c each.
- Ethel A. Wolfrum.** A perfect beauty of deep pink, enhanced by soft shading of yellow. Good cut-flower. 75c each.
- Eureka.** *New.* Fine purple. Profuse bloomer. 50c each.
- F. W. Fellowes.** Intense coral-red, with deeper suffusion at the center. 75c each.
- Jean Trimbee.** One of the largest Cactus varieties; rich petunia-violet; perfect stems. \$2.00 each.
- J. H. Jackson.** Finest dark crimson-maroon. 35c each.
- Josephine G.** The large flowers are a beautiful rose-pink, some of the petals tipped with yellow. \$3.00 each.
- Kalif.** Huge, perfect, pure scarlet flowers, sometimes 9 inches across. 50c each.
- Libelle.** Not large, but perfect in form and habit. A clear deep rose-purple. 35c each.
- Lilac Glory.** A late importation of a true lilac-orchid color. \$1.00 each.
- Manomet.** *New.* Orange, spotted darker. Good stem. \$2.00 each.
- Mariposa.** Shaggy pink; large. 75c each.
- Marjorie Leigh.** Light rose-pink, shaded yellow; large blooms on good stems. 75c each.
- Minnie Eastman.** Bright flame with undershadings of deep yellow. \$1.25 each.
- Mrs. C. B. Benedict.** Lemon-yellow; full center. \$1.00 each.
- Mrs. Ethel F. T. Smith.** Creamy white flowers, shading to lemon-white at the center, on long stems. 50c each.
- Peppermint Candy.** Extraordinary flower of creamy white, penciled crimson. 75c each.
- Perk.** *New.* Very large; dark red. Good stem. \$2.00 each.
- Polar Star.** Beautiful clear white blooms. \$1.00 each.
- Prima Donna.** Pink with white center. Good keeper. 50c each.
- Rising Mars.** One of the best. Color, pomegranate-purple. \$1.50 each.
- Roycroft.** Cinnamon-buff flowers of excellent form. 50c each.
- Rudy Vallee.** A beauty. Grenadine-orange-red on good stem. \$2.00 each.
- Sagamore Sweetheart.** Large; white and cerise. Very striking. \$1.00 each.
- Siskiyou.** One of the largest Cactus varieties. Pink, tinged mauve. 90c each.
- The Grizzly.** Shaggy, dark red. Good stem. 60c each.
- Uarda.** *New.* Begonia-rose, overcast purple. Very large. \$1.50 each.
- White Wonder.** *New.* A shaggy, white giant on good stem. \$2.00 each.



## Decorative

Double flowers, full to center in early season, flat rather than ball-shaped, with broad, flat, somewhat loosely arranged floral rays having broad points or rounded tips, which are straight or turned down or back, not incurved if rolled at all.

**Adeline Winter.** Red. Wonderful stem. Splendid cut-flower. 50c each.

**Angela Mia.** *New.* White on a good stem. Fine cut-flower. \$1.50 each.

**Avalon.** One of the best yellows. Fine cut-flower. 50c each.

**Azalea.** Creamy yellow, suffused pink. Very productive and in great demand for decorative purposes. 50c each.

**Barbara Redfern.** Outside of petals dull gold; reverse delicate old-rose. A clean grower. \$1.00 each.

**Bashful Giant.** Apricot with buff and golden tints. 50c each.

**Blackjack.** Deep maroon, almost black. Does not burn. \$1.00 each.

**Bonnie Brae.** Cream, shaded blush-pink. 25c each.

**Breck's Leader.** Beautiful old-rose flowers held erect on exceptionally long, stiff stems. Should be in every Dahlia garden. Excellent cutting variety. Stock limited. \$2.00 each.

**Brown's Navarre.** *New.* Large, deep flower of magenta and white. \$1.50 each.

**Calvin Coolidge.** Rose-pink, suffused salmon; petals edged with gold. Beautiful and stately. \$1.00 each.

**Chemar's Eureka.** Outstanding white. Finest stems. Free bloomer. \$1.00 each.

**City of Lawrence.** Very large; yellow. Profuse bloomer. \$1.00 each.

**Cohegan.** Beautiful lemon-yellow, 12 inches across. \$1.00 each.

**Coquette.** Red and gold; large; with good stem. \$1.00 each.

**Darlene.** Early and continuous bloomer. White tinted pink. 25c each.

**Delice.** Rose-pink, suffused with lavender. 40c each.

**Donna California.** I.D. Large; rose-pink; good stem. \$1.00 each.

**E. E. Hanbury.** Purple on a good stem. \$1.25 each.

**Elite Glory.** Monstrous flower of a brilliant red, without purple shading. \$1.00 each.

**Eliza London Shepard.** A clear rich orange-apricot-gold, with fine stem. \$1.00 each.

**Elizabeth Slocombe.** Large; deep crimson. 75c each.

**Ellnor Vanderveer.** Rose-pink; very large; good stem. 40c each.

**Frank Miller.** Yellow with a touch of bronze at base of petals; long cane stems. 75c each.

**Gloriana.** Pure old-gold. One of the best. 40c each.

**Golden West.** Clear canary-yellow. 35c each.

**Governor A. Harry Moore.** Yellow, shaded buff on outer petals. Extra large; blooms all season. 60c each.

**Governor Trumbull.** Strong plants with large, full flowers on long stems above the foliage. Pink, faintly tinged mauve. Stock limited. 75c each.

**Grace Sherman.** A pink and cream beauty on a long stem. 40c each.

**Graf Zeppelin.** Large; clear white; perfect stem. \$1.00 each.

**Green's Bluebird.** Lavender-blue. \$1.00 each.

**Hallowe'en.** Buff-yellow and orange; good stem. 30c each.

**Harry Mayer.** *New.* Purple. 75c each.

**Indian Red.** Dark turkey-red. Large bloom. \$1.50 each.

**Jack Rose.** Brilliant crimson-red. 25c each.

**Jane Cowl.** Glistening bronzy buff and old-gold, blending to a deeper shade toward the center; reverse of petals pale flesh-color, giving the flower a warm glow; strong stem. 60c each.

**Jersey's Beacon.** Chinese scarlet; splendid stem. 40c each.

**Jersey's Beauty.** True pink, with tips of petals slightly touched with gold. 60c each.

**Jersey's Ideal.** Large; lavender-pink; fine stem. 50c each.

**Judge Alton B. Parker.** Large; deep golden bronze. 40c each.

**Judge Marean.** A riot of blending salmon-pink, iridescent orange, yellow, and pure gold. 60c each.

**Junior.** Pure lavender; exceptionally large flower. 35c each.

**Kathleen Norris.** Best pink to date. A perfect flower with a long, stiff stem. 75c each.

**La Paloma.** Orange-yellow, flaked white. 40c each.

**Le Grand Manitou.** Large; lilac, penciled crimson. 35c each.



Hybrid Cactus Dahlia, Eagle Rock Beauty

## DECORATIVE, continued

**Margaret Woodrow Wilson.** Opalescent pink. Flowers held well above dark green foliage. 60c each.

**Marmion.** Immense golden yellow, with bronze suffusion on reverse of petals and a deeper bronzy tone on the high center and outlining each petal. The stems are good. 60c each.

**M. F. Heaphy.** Royal purple-maroon; large bloom. 60c each.

**Monmouth Champion.** One of the finest new creations. Large flower of brilliant flame color on strong stem. \$1.50 each.

**Mr. Crowley.** Beautiful, luminous shade of salmon-pink. Flowers of large size, fine form and substance. 40c each.

**Mrs. Alfred B. Seal.** A prize-winner from California. Large, beautiful pink blooms on long, stiff stems. \$1.25 each.

**Mrs. Carl Salbach.** Beautiful shade of lavender-pink. 40c each.

**Mrs. Charles H. Breck.** Rich creamy yellow, passing to rose-pink, streaked with intermediate shades. 50c each.

**Mrs. Fannie Beals.** Light pink, splashed and striped with Tyrian-rose, with a shade of yellow near base of petal. 75c each.

**Mrs. George Skein.** Large blooms of a beautiful dark old-rose on perfect stems. The best of this color. 75c each.

**Mrs. I. de Ver Warner.** Large flowers of orchid-lavender with fine stem. 40c each.

**Mrs. I. L. Chase.** *New.* A very fine shade of gold. \$1.50 each.

**Mrs. Thatcher.** Yellow, tinted pink. 35c each.

**Mrs. Rose K. Darnell.** Large, luminous old-rose flowers, with long stems. 60c each.

**My Pink Lady.** *New.* Large pink flowers. \$1.00 each.

**Myra Valentine.** Large, golden bronze flowers on 2- to 3-foot stems. 60c each.

**Penn Charter.** Rich gold, blending with apricot. Gold-medal winner. 75c each.

**Percy Bloomfield.** Dark rose-pink on fine stem. \$1.50 each.

**Polar Snow.** Large; pure white. 50c each.



## DECORATIVE DAHLIAS, continued

- Porthos. Fine red on good stem. 60c each.  
 Pride of California. Rich crimson. 40c each.  
 Purple Manitou. Pansy-purple. Strong stem. 35c each.  
 Ralph Blodgett. Amber and pink, tipped white. 75c each.  
 Robert Scott. Beautiful apricot-yellow, shaded with rose. 60c each.  
 Robert Treat. American-Beauty-rose color. 75c each.  
 Roman Eagle. One of the finest bronze varieties grown. 50c each.  
 Rose Fallon. Giant old-gold flowers of finest form. 40c each.  
 Sagamore Beauty. Rose-pink. Fine stem. \$1.00 each.  
 Sagamore Gold. *New*. Old-gold. 75c each.  
 Sagamore Prince. Dark velvety maroon on a good stem. \$2.00 each.  
 Sanhican's Bluebird. Bright violet-blue flowers produced freely on good stems. 75c each.  
 Sanhican's Queen. Apricot, penciled carmine-rose. 60c each.  
 Shirley Eileen Shattuck. Bright violet-blue. \$1.00 each.  
 Silvery Moon. Beautiful white variety. \$2.00 each.  
 Spottswood Beauty. Clear pink, shading to lemon-yellow. Flowers 7 to 8 inches in diameter. Long, cane-like stems. \$1.00 each.  
 Sulphurea. Pure sulphur-yellow. 40c each.  
 Swift. Large; lemon-yellow. Ideal for cutting. 40c each.  
 The Emperor. Large dark crimson. 50c each.  
 The Millionaire. Most delicate lavender with a faint pink cast overshading it. 40c each.  
 Uncle Tom. This is the nearest to black of any Dahlia. Deep garnet, with a rich velvety texture. \$1.00 each.  
 William H. Slocombe. Yellow. 50c each.  
 Yellow Emperor. *New*. Very large yellow. \$3.00 each.

## New Miniature Bedding Dahlias

- Elizabeth Pape. Pale pink and creamy white. 50c each.  
 Irene. Coral-pink. Wonderful keeping qualities. 75c each.  
 Lady Mary Hope. Amber and orange, tipped white. \$1.00 each.  
 Little Jewel. Peach-blossom-pink. Profuse bloomer. 50c each.  
 Our Annie. Shrimp-pink, shaded amber. 50c each.  
 Pink Pearl. Soft rose-pink. Long stems. 75c each.  
 Red Beauty. A miniature Cactus variety of fiery red. 50c each.  
 Snowdrop. Pure white, Cactus type. \$2.00 each.

## Peony-flowered Dahlias

- Billionaire. Distinct golden orange. 50c each.  
 Contrast Grath. Deep bronze; long stem. 50c each.  
 Dr. Barnes. Rich turkey-red. 50c each.  
 Mrs. John Bray. Crimson and white; very large. 60c each.  
 Priscilla Agnew. Most beautiful white Peony type. 50c each.  
 Rosalie Styles. Wonderful, lustrous Tyrian-pink, tipped lighter; reflex pink. 50c each.

## Show or Ball-shaped Double Dahlias

- A. D. Livoni. Very beautiful pink of perfect ball form. 25c each.  
 Bonnie Blue. A very distinct dark lavender-blue. 50c each.  
 General Miles. Light violet, splashed magenta. 60c each.  
 Imperial. A very beautiful dark pansy-purple. 50c each.  
 Lavender Beauty. A fine orchid shade. 50c each.  
 Lucy Fawcett. Pale yellow, striped magenta. 35c each.  
 Maude Adams. White, tipped delicate pink. 50c each.  
 Miss Helen Hollis. Deep scarlet on long, stiff stems. 50c each.  
 Mrs. S. B. Afferson. Giant purple. Excellent stems. 40c each.  
 Red Duke. Bright red. Good cut-flower. 35c each.  
 Rose Ball. Fine old-rose color. 30c each.  
 Storm King. A most reliable white Dahlia. 25c each.  
 Stradella. Beautiful deep purple-crimson. 25c each.

## Pompon Dahlias

Shape and color may be same as Show type, but must be under 2 inches in diameter. 35c each.

- Aeriel. Deep orange-buff.  
 Amber Queen. Amber, shaded apricot.  
 Cybele. Rich dark crimson.  
 Fashion. Bronzy old-gold.  
 Gloria. Crimson and pink.  
 Golden Queen. Yellow.  
 Henrietta. Yellow, edged purple.  
 Joe Fette. Pure white.  
 Little Bobby. Lovely purple.  
 Little Belle. Mauve-pink.  
 Little Dorothy. Pink, white, and yellow.  
 Little Herman. Red, with dainty white tips.  
 Raphael. Crimson-purple.  
 Rothout. Dark red.  
 Snowclad. White.  
 Vivid. Bright scarlet.

## BRECK'S DAHLIA COLLECTIONS

Breck's Special Collection**\$1.00, postpaid**

Hallowe'en	Mrs. Thatcher
Jersey's Beacon	Purple Manitou
Junior	Red Duke

Breck's Cut-Flower Collection**\$2.00, postpaid**

Adeline Winter	Polar Snow
Mrs. I. de Ver Warner	Robert Scott
Sanhican's Queen	Rose Fallon

Breck's Popular Mixture

We make this Mixture from various types, covering a full range of colors which make a gorgeous display of wonderful blooms in the early Autumn. This Mixture we offer packed one dozen in a box, at the low price of

**\$1.50 per box, postpaid**Breck's Cactus Collection

This Collection combines the best of the Cactus Dahlias; excellent for tea-room decorations and centerpieces for bridge parties, etc.

**\$1.50, postpaid**

Bride's Bouquet	Prima Donna
Countess of Lonsdale	Red Beauty
Libelle	Roycroft

Breck's Pompon Collection

The Pompon Dahlias, which were so popular a few years ago, are now coming back as favorites for bouquets and table decorations. This Collection contains six of the most attractive varieties.

**\$1.50, postpaid**

Aeriel	Joe Fette
Cybele	Little Belle
Golden Queen	Little Herman

Breck's Home-Garden Collection

This Collection contains eight large-flowered varieties.

**\$3.50, postpaid**

City of Lawrence	Penn Charter
Frank Miller	Polar Snow
Harry Mayer	Porthos
Kathleen Norris	The Emperor

Breck's Blue Ribbon Collection

The greatest offer of all time, ten of the world's most popular Dahlias.

**\$5.00, postpaid**

Breck's Leader	My Pink Lady
Gov. Trumbull	Ralph Blodgett
Green's Bluebird	Sagamore Beauty
Indian Red	Silvery Moon
Judge Marean	William H. Slocombe



# Breck's Hardy Plant Collections

## PHLOX COLLECTION

*For description of these Phloxes, see page 99*

Commander. Crimson-red.  
E. I. Farrington. Light pink.  
F. A. Buchner. White.  
George Stipp. Salmon-pink.  
Maid Marion. Lavender.  
Rijnstroom. Rose-pink.  
Salome. Deep salmon-pink.  
Thor. Salmon-pink with red eye.

One each of the above 8 varieties,

\$1.50 CARRIAGE EXTRA

## HARDY ASTER COLLECTION

*For description of these Hardy Asters, see page 93*

Ballard's Crimson. Crimson.  
Blue Gem. Rich true blue.  
Barr's Pink. Clear pink.  
King of the Blues. Light blue.  
Little Boy Blue. Dark blue.  
Maid of Athens. Rose-pink.  
White Climax. Large white flowers.  
Ypres. Rosy red.

One each of the above 8 varieties,

\$1.50 CARRIAGE EXTRA

## CHRYSANTHEMUM COLLECTION

*For description of these Chrysanthemums,  
see page 95*

Barbara Cumming. Clear yellow.  
Early Bronze.  
Frances Whittlesey. Bronze-garnet.  
Mrs. L. Birchard. Bright shell-pink.  
Ruth Cumming. Reddish bronze.  
R. Marion Hatton. Yellow.  
Ruth Hatton. Ivory-white.  
Vivid. Rosy crimson.

One each of the above 8 varieties,

\$1.50 CARRIAGE EXTRA



Buy  
Collections  
and  
Save Money





# Hardy Plant Specialties



**ASTER  
FRIKARTI**  
*Wonder of  
Staefa*

## Aster Frikarti

Superb Summer-blooming Aster with lovely, clear lavender-blue flowers. Grows 2½ feet tall. Splendid for cutting. 45c each; \$4.00 for 10.

## Geum, Fire Opal

A warm shade of orange-scarlet semi-double flowers with undulated petals. The plants are fragile in appearance but are longer lived than most Geums. Illustrated in color on back inside cover. 45c each; \$4.00 for 10.

## Geum, Princess Juliana

A lovely hybrid with large bright orange flowers, semi-double and slightly smaller than the well-known Lady Stratheden. Very free flowering. 75c each; \$6.50 for 10.

## Primula, Double Lavender

A new variety of the Veris, or hardy garden type, with lovely double flowers of an exquisite shade of lavender. 50c each; \$4.50 for 10.

## Shasta Daisy, Chiffon

New. A dwarf Shasta Daisy with plants about 6 inches high. The clear white flowers are about 2½ inches across, with extremely delicate and graceful frilled petals, and are on 12- to 15-inch stems.

A splendid low border perennial. 50c each; \$4.50 for 10.

## Viola, York Gem

A new variety of the greatest merit, with flowers of true deep violet, and shaped more like a pansy than the Jersey Gem Viola which we all know and admire so much. York Gem blooms all Summer and right up to hard frost. A bed of it is a wonderful sight. 35c each; \$4.00 for 12.

## Dahlia, Bishop of Llandaff

Wherever seen this new Mignon Dahlia has created a furore! Introduced in 1935, it won a gold medal and several other distinguished awards. Its habit of growth is dwarf, with dark, glossy green foliage. Semi-double, deep wine-red flowers, with dark centers and yellow anthers, are borne profusely on slim, wiry stems. 2 to 2½ feet. Pot-plants only, 75c each; \$7.50 for 12.



**Dahlia,  
Bishop of  
Llandaff**



## Delphinium, Horatius

New. A double-flowering form of Belladonna, with very large, double flowers. The color is clear sky-blue and the graceful spikes are borne profusely on plants about 3½ feet tall. A splendid addition to the family. \$2.50 each.



# and Novelties of the Year

## Aster, Lady Henry Maddocks

Compact, dwarf plants about 18 inches high and more than 24 inches in spread. The pale pink flowers are nearly an inch across and so thickly placed that the foliage is completely hidden. One of the latest to bloom and therefore especially effective in the rock-garden.

30c each; \$2.50 for 10.

**Hardy Asters of the New Dwarf Types are Decidedly  
"The Coming Thing"**

### SPECIAL OFFER

One plant of Lady Henry Maddocks and one each of the seven new dwarf Hybrid Asters—Daphne, Marjorie, Nancy, etc.

**8 plants in all for \$2.00**



Gypsophila Bodgeri

## Gypsophila Bodgeri

A new, dwarf, double, white Gypsophila, tinted pink, and reaching a height of about 2 feet. It blooms at least two weeks earlier than any early double-flowering form, which makes it particularly desirable either for garden display or for cutting. 50c each.



Aster, Lady Henry Maddocks

## Coreopsis lanceolata, Golden Giant

A glorious new large-flowered Coreopsis with blooms of true rich golden yellow, 4 inches in diameter, and perfect in form. It has a delightful sweet fragrance, and by all who saw it last year was acclaimed the finest Coreopsis so far produced. 50c each; \$4.50 for 10.

## New Dwarf Hybrid Asters

A group of dense, low-growing new hybrids of *A. dumosus* recently originated in England. Suited to the rock-garden or for low borders. During the past year people have been captivated by these sensationally new and dainty little Autumn-blooming Asters.

**Daphne.** Low, compact plants about 12 inches high, buried in a smother of soft pink flowers in the latter part of September.

**Marjorie.** Grows about 18 inches high and 24 inches broad, with an indescribable profusion of deep apple-blossom-pink flowers brightened with golden centers, so thickly placed that the foliage is hidden. September.

**Nancy.** One of the loveliest of the lot. The pale pearl-gray flowers are nearly an inch across and are illumined with lilac-pink and yellow. Is nearly 18 inches high, and blooms a little later than the others.

**Countess of Dudley.** Stocky, bushy plants about 18 inches high, and equally broad, covered with clear pink flowers about  $\frac{3}{4}$  inch across in dazzling profusion. September.

**Remembrance.** Very compact plants thickly studded with starry flowers of a delightful soft pink shade. 12 inches. September.

**Snow Sprite.** One of the showiest because of its profusion of semi-double, dazzling white flowers. Plants low and thick. September.

**Victor.** Earliest of this group to bloom and very dwarf, making a perfect sheet of flowers in a stunning shade of clear violet-blue.

Price of the above, 30c each; \$2.50 for 10



Coreopsis, Golden Giant



# Hardy Plant Novelties and Specialties of the Year

The two following Chrysanthemums are the first double varieties of the popular Korean Hybrids to be introduced and will fill a long-felt want where extreme hardiness is a factor.

**INDIAN SUMMER.** A large flower, 3 inches across, fully double, of the Decorative or Aster type, and a warm shade of glowing chestnut-orange in color. It is unusually attractive, both in its fine coloring and splendid form. The flowers will stand more frost than any double "Mum" we have grown. The 30-inch plants are very sturdy, requiring no staking. Blooms October 15. 75c each; \$6.50 for 10.

**ROMANY.** The second double Korean hybrid, and of the same Decorative type, with 3½-inch flowers of soft glowing red flushed with bronze and with a gold reverse which shows on the slightly incurved center petals. Splendid plants 30 inches tall. Blooms October 5. 75c each; \$6.50 for 10.



Chrysanthemum  
Astrid

**ASTRID.** A hybrid of the extremely hardy species, *C. arcticum*, and the first hybrid of this variety to be introduced. The single, daisy-like flowers are 3 inches or more in diameter, and are a lovely shade of shell-pink, warmed with bronzy tints, with a bright yellow center. The plants have attractive light green foliage, not bothered by diseases or insects. It is the hardiest hybrid Chrysanthemum we know of, having come through the past two severe Winters without protection and without damage. 50c each; \$1.25 for 3; \$4.00 for 10.

**JUDITH ANDERSON.** A new Pompon in full flower by October 5. The flowers are small, about 1½ inches across, of well-rounded Pompon form, clear buttercup-yellow in color, and wonderfully effective in the garden or when flowered as a pot-plant. The plants are very compact, seldom exceeding 18 inches in height, but cover 24 to 30 inches in spread. We think a lot of this Chrysanthemum. 50c each; \$1.25 for 3; \$4.00 for 10.

**APHRODITE.** A Korean Hybrid with single flowers over 3 inches in diameter, of a soft shade of pink changing to tinted ivory as the flowers mature. The plants are low and broad, not over 2 feet in height, but nearer 3 across, and are hidden by the mass of bloom soon after October 5.

**SATURN.** A striking single Korean of sparkling orange and bronze, with an orange ring surrounding the golden yellow center—a gorgeous Autumn color effect. The flowers are 3 inches in diameter and are deliciously fragrant. Plants are from 2½ to 3 feet tall and bloom October 5.

**VENUS.** Another Korean of a new shade, Rhodanthe pink, a charming combination of lilac, rose, and lavender. The 2½-inch single flowers are sweetly fragrant. The free-blooming plants are about 30 inches tall and produce their flowers October 1.

Plants of the above three new Korean Hybrids for 1936, 50c each; \$1.25 for 3; \$4.00 for 10.

For Korean Hybrids previously introduced, see page 95.



Korean  
Chrysanthemum  
Aphrodite



Chrysanthemum, Aladdin

## Chrysanthemum, Aladdin

Plant Patent No. 64

Sensational, early-flowering Chrysanthemum of reddish bronze and copper which comes into bloom in late Summer or very early Autumn and continues until killed by freezing. Probably the earliest and most interesting garden Chrysanthemum yet introduced because of the fact that it can be had in bloom as early as June if gently forced. Aladdin is not reliably hardy but if it is regarded as a choice bedding plant and dealt with as such it will please you immensely. 25c each; \$2.25 for 10; \$20.00 per 100.



# Hardy Perennial Plants

Prices, except where noted, 25c each; \$2.25 for 10; \$20.00 per 100

## Achillea • Yarrow

**Ptarmica, The Pearl.** Small white flowers on 18-inch stems. June to September.  
**Aizoon** ★ (*Anthemis Aizoon*). Silvery foliage and white daisies. 6 to 8 in.  
**Tomentosa.** ★ Woolly Yarrow. Flat mats of ferny foliage and broad heads of yellow flowers. 8 to 10 in.

## Aconitum • Monkshood

All Aconitums, 35c each; \$3.00 for 10

**Autumnale.** Spikes of dark blue flowers in October.  
**Fischeri.** Large, pale blue flowers. Unusual shiny foliage. 18 in.  
**Napellus.** Tall; dark blue. June.  
**Napellus, Sparks' Var.** Plants 5 to 6 feet high, with branching spikes of blue flowers in July and August. The darkest Aconitum.  
**Wilsoni.** Violet-blue flowers in September on 5 to 6-foot plants.

**Agrostemma.** See *Lychnis*

## Ajuga

**Genevensis.** ★ Geneva Bugle. Ground-cover for shady places. Flowers blue.  
**Reptans.** ★ Dwarf, leafy ground-cover with blue flowers.

## Althaea rosea • Hollyhock

**Allegheny.** Large; double; fringed; pink.  
**Double.** Carmine, Pink, Red, Salmon, White, and Yellow.  
**Single.** Pink, Red, and White.  
**Mixed, Double or Single.**

## Alyssum

**Rostratum.** ★ Good rock-plant. Heads of yellow flowers from June to August. 1 ft.  
**Saxatile compactum.** ★ Gray edging plant with clusters of fragrant yellow flowers.

## Anchusa • Bugloss

**Italica, Dropmore.** Good border plant with bright blue flowers on 5-foot stems.  
**Myosotidiflora.** ★ Splendid ground-cover for shady places. Flowers like forget-me-nots.



*Aquilegia chrysantha*

## Androsace

**Primuloides.** ★ Silvery trailer with pink flowers. Charming. 35c each; \$3.00 for 10.

## Anemone • Windflower

All Anemones, 30c each; \$2.50 for 10, except where noted

**Japonica.** Fine late Summer bloom. Flowers pink.  
**Japonica hupehensis.** Dwarf type with dull rose-pink flowers.  
**Japonica, Queen Charlotte.** Beautiful single rose-pink flowers.  
**Japonica, September Charm.** A Japanese type of exquisite pink. Finest recent introduction. 35c each; \$3.00 for 10.  
**Japonica, Whirlwind.** Semi-double; pure white. Finest variety.  
**Pulsatilla.** ★ Dwarf, early type with huge purplish blue flowers.  
**Pulsatilla rubra.** ★ Huge, reddish flowers in early Spring.  
**Sylvestris.** ★ Snowdrop Anemone. Grows 18 inches high. Snow-white flowers.

## Anthemis

**Tinctoria.** Golden Marguerite. Bright yellow daisies from June to October.

## Aquilegia • Columbine

**Breeze Hill Hybrids.** Finest long-spurred strain. All colors. 30c each; \$2.50 for 10.  
**Cærulea.** ★ Dwarf; blue and white.  
**Canadensis.** ★ Dwarf Wild Honeysuckle. Scarlet and yellow.  
**Chrysantha.** ★ Long-spurred; golden yellow.  
**Long-Spurred Hybrids.** Choice mixed colors—Blue, Rose, Lavender, White, and Yellow.

## Arabis • Rock-Cress

**Alpina.** ★ Dwarf edging and rock-plant. Flowers white.  
**Alpina fl.-pl.** ★ Double flowering. 30c each; \$2.50 for 10.  
**Mollis.** ★ Dwarf, clustered foliage and airy sprays of white flowers.

## Armeria • Sea Pink or Thrift

**Cephalota rubra.** ★ Strong plants with little balls of dark pink flowers.  
**Maritima.** ★ Grassy foliage. Purplish pink flowers.

## Arenaria

**Verna cæspitosa.** ★ Very green, mossy plant for cracks and crevices.

## Artemisia

**Frigida.** ★ Silvery gray foliage.

## Asclepias

**Tuberosa.** Butterfly Weed. Bright orange. July, August. 2½ ft.



## Hardy Asters

### Dwarf Varieties

**Alpinus.** ★ Dwarf; early flowering; light blue daisies.  
**King George.** ★ Dwarf; early flowering; large violet flowers.  
**Mauve Cushion.** ★ Late blooming; very dwarf; pale mauve.

### Hardy Asters, Michaelmas Daisies

**Ballard's Crimson.** Crimson. 35c each; \$3.00 for 10.  
**Barr's Pink.** Clear pink.  
**Blue Gem.** Rich true blue.  
**Climax.** Pale blue.  
**Frikarti (Wonder of Staefa).** Lavender-blue flowers. 2½ ft. 45c each; \$4.00 for 10. See Specialties, page 90.  
**Hybridus luteus.** Yellow.  
**King of the Blues.** Light blue.  
**Little Boy Blue.** Dark blue.

**Mount Everest.** By far the finest white Aster, forming pointed, pyramidal mounds covered with flowers. 50c each; \$4.50 for 10.

**Maid of Athens.** Rose-pink.  
**Novæ-angliæ.** Large; violet-purple.  
**Novæ-angliæ roseus.** Bright rosy pink.  
**Perry's Pink.** Excellent clear rose-color.  
**Queen Mary.** Large; lavender-blue.  
**Red Rover.** Deep rosy red. 35c each; \$3.00 for 10.  
**Skylands Queen.** Lilac-blue.  
**St. Egwin.** Small; bright pink.  
**White Climax.** Pure white.  
**Ypres.** Rosy red.

### Dwarf Hybrid Asters

**Countess of Dudley.** Clear pink.  
**Daphne.** Soft pink flowers.  
**Lady Henry Maddocks.** Pale pink.  
**Marjorie.** Apple-blossom-pink with golden centers.  
**Nancy.** Pale pearl-gray.  
**Remembrance.** Soft pink.  
**Snow Sprite.** Semi-double; white.  
**Victor.** Clear violet-blue.

Prices of Dwarf Hybrid Asters, 30c each; \$2.50 for 10

The star ★ indicates suitability for Rock-Garden planting





Astilbe Arendsi Hybrids



Baptisia australis



Campanula Medium

## Astilbe

### Arendsi Hybrids

All Astilbes, 35c each; \$3.00 for 10, except where noted

- Gloria. Brilliant dark pink. 2 ft.  
 Granat. Rich deep crimson. 2 ft.  
 Juno. Deep violet-rose. 2½ ft.  
 Marguerite van Rechteren. Vivid lilac-red. 3 ft.  
 Meta Immink. Deep pink. 2 ft.  
 Prof. van der Wielen. Pure white. 3 ft. 50c each; \$4.00 for 10.  
 Rose Pearl. Shell-pink. 2 ft.

### Japonica Varieties

- America. Lilac.  
 Gladstone. White.  
 Peach Blossom. Soft pink.  
 Queen Alexandra. Deep pink.

### Aubrietia

- Deltoidea. ★ False Wall-Cress. Purple.  
 Deltoidea Eyrei. ★ Trailer with gorgeous purple flowers.

### Baptisia • False Indigo

- Australis. Easily grown 3-foot plant with long clusters of blue pea blossoms.

### Bellis • English Daisy

- Perennis. ★ Early flowering. Dwarf. Red, White, and Pink. 20c each; \$1.20 for 10; \$10.00 per 100.

### Boltonia

- Asteroides. Pale pink, aster-like flowers in September and October.  
 Latisquama. Dwarf; lavender-lilac. Sept.

### Callirhoe • Poppy-Mallow

- Involucrata. ★ Prostrate plant. Glowing crimson-purple flowers.

### Calimeris

- Incisa. ★ Aster-like plant with mauve-white flowers an inch across. 2 ft.

### Calluna

- Vulgaris nana. ★ Mossy Heather. Beautiful, low mats of feathery green foliage. 50c each; \$4.50 for 10.

### Carlina

- Acaulis. ★ Gold rosettes of foliage, with broad, 6-inch heads of thistle-like flowers on 9-inch stems. 35c each; \$3.00 for 10.

### Caryopteris

- Mastacanthus. A 4-foot shrub with fuzzy blue flowers in September.  
 Mastacanthus candida. White form of above.  
 Tangutica. Small pink flowers. 5 ft.

### Catananche

- Cærulea. ★ Perennial with narrow foliage and chaffy blue flowers like double daisies. 2 ft.

### Centaurea

- Montana. ★ Mountain Bluet. Dwarf, with large blue Cornflowers.

## Campanula

### Bellflower

- Carpatica. ★ Tufted foliage. Erect blue flowers.  
 Carpatica alba. ★ Flowers white.  
 Garganica. ★ Compact plants with holly-like foliage and bright lavender-blue, starry flowers.  
 Lactiflora. Bell-shaped blue flowers in July and August.  
 Medium. Canterbury Bells. Colors, Blue, Pink, White, Rose, and Mixed.  
 Medium calycanthema. Cup and Saucer. Splendid, popular bedding plants. Pink, Blue, and White.  
 Muralis. ★ A charming crevice plant with lavender-blue bells. 35c each; \$3.00 for 10.  
 Persicifolia. Peachleaf Bellflower. Splendid spikes of purple flowers.  
 Rotundifolia. ★ Blue Bells of Scotland. Good rock-plant.

### Cerastium

- Tomentosum. ★ Snow-in-Summer. Silvery foliage. White flowers.

### Ceratostigma • Plumbago

- Plumbaginoides. ★ Trailer. Bright blue flowers.

### Cheiranthus

- Allionii. ★ Brilliant orange flowers.

### Chelone • Turtlehead

- Lyoni. ★ Flowers purple-red. Extraordinary.

### Cimicifuga • Bugbane

- Racemosa. Long white flower-spikes in late Summer.

### Clematis

- Davidiana. Pale blue, delicately scented flowers in clustered heads in August and September. 4 ft. 35c each; \$3.00 for 10.

### Codonopsis

- Ovata. ★ Small, half-trailing bellflower with pale blue bells more than an inch long. 50c each; \$4.50 for 10.

### Convallaria • Lily-of-the-Valley

- Majalis. For shady places. Clumps, 45c each; \$4.00 for 10; \$30.00 per 100. Strong pips, \$2.50 for 25; \$8.00 per 100.

### Coreopsis • Tickseed

- Lanceolata. Bright yellow. Excellent for cutting.

### Coronilla

- Cappadocica. ★ Vigorous trailer with golden yellow flowers in July. 50c each; \$4.50 for 10.

The star ★ indicates suitability for Rock-Garden planting

Prices, except where noted, 25c each; \$2.25 for 10; \$20.00 per 100,



## Chrysanthemums

### Hardy Types

Alice Howell. Single; orange-yellow.  
 Barbara Cumming. Clear yellow; very large.  
 Cavalier. Single; dazzling vermilion.  
 Coreanum. Wild Chrysanthemum from Korea. Huge, white, daisy-like flowers.  
 Early Bronze. Bronze. Very early.  
 Ethel. Pompon. Red.  
 Frances Whittlesey. Bronze-garnet.  
 Glory of Seven Oaks. Early. Yellow.  
 Innocence. Korean Hybrid. Single; white.  
 Irene. Pompon. Pure white.  
 Jean Cumming. Pure white; large.  
 Jean Treadway. Shining light pink, maroon-crimson spot in center. 30c each; \$2.50 for 10.  
 Mrs. J. W. Martin. Crushed strawberry.  
 Mrs. L. Birchard. Splendid shade of bright shell-pink.  
 Pink Cushion. Dwarf. Early. Bushy plant.  
 R. Marion Hatton. Yellow.  
 Ruth Cumming. Reddish bronze.  
 Ruth Hatton. Ivory-white.  
 Vivid. Rosy crimson.  
 Yellow Gem. Button type. Yellow.

### Hybrid Korean Chrysanthemums

Apollo. Orange flowers, sparkling with bronze and red tints.  
 Ceres. Shades of wheat-yellow.  
 Daphne. Exquisite pink.  
 Diana. Semi-double; salmon-pink.  
 Hebe. Soft, luminous pink.  
 Orion. Brilliant canary-yellow.  
 Vulcan. Carmine-red.  
 Price of above varieties, 35 cts. each; \$3.00 for 10

From the first of September, we can supply strong, field-grown plants of above varieties. Price on application.

### Dianthus • Pinks

Alpinus. ★ Charming little tuft with huge, dark pink flowers. 30c each; \$2.50 for 10.  
 Arenarius. ★ Grassy mats with small, fringed, fragrant white flowers.  
 Barbatus. Sweet William. Well-known, old-fashioned garden flower. Double and single varieties. Crimson, White, Newport Pink, and Scarlet.  
 Deltoides. ★ Spreading ground-cover, with bright green foliage and dark pink flowers in clusters.  
 Deltoides albus. ★ A white variety.  
 Plumarius. ★ Scotch Pink. Fragrant; white and pink.  
 Semperflorens. ★ Fragrant; dark pink; everblooming.

### Hybrid Pinks

Abbotsford. ★ Rich crimson, marked white.  
 Carmen. ★ Light pink; fragrant.  
 Fürst Bismarck. ★ Dark lilac-pink.  
 Her Majesty. ★ Large; double; white.  
 Knappi. ★ Yellow-flowering; in bloom most of the time. Sprawling plant with 18-inch stems. 35c each; \$3.00 for 10.  
 Louisa M. Alcott. ★ Large; deep pink.

Prices, except where noted, 25c each; \$2.25 for 10; \$20.00 per 100

## Delphinium

### Larkspur

Belladonna. Finest for cutting. Soft blue.  
 Belladonna, Improved. Light blue. Fine, erect stems. 35c each; \$3.00 for 10.  
 Bellamosa, Blue Grotto. Clear cobalt-blue. Good stems. 35c each; \$3.00 for 10.  
 Chinense. Dwarf; graceful. Gentian-blue.  
 Chinense album. Pure white flowers.  
 Superb Hybrids. Long spikes in many blue shades.

### Dicentra • Bleeding-Heart

Eximia. ★ Ferny foliage. Pinkish flowers.  
 Spectabilis. Sprays of bright rose-colored bangles. 50c each; \$4.50 for 10.

### Dictamnus • Gas Plant

Fraxinella alba. Spikes of curiously shaped fragrant white flowers. 35c each; \$3.00 for 10.  
 Fraxinella rubra. Red variety. 35c each; \$3.00 for 10.

### Digitalis • Foxglove

Ambigua. Dwarf. Yellow flowers.  
 Purpurea. Tall; spikes of double flowers in shades of purple and white.  
 Purpurea alba. Pure white flowers.  
 Purpurea gloxiniaeflora. Tall; white to deep pink.  
 Purpurea maculata superba. Beautifully spotted flowers.  
 Purpurea rosea. Pure pink flowers.

### Doronicum • Leopards Bane

Caucasicum. Huge yellow daisies in Spring. 35c each; \$3.00 for 10.

### Echinacea • Coneflower

Purpurea. Huge, dark purplish pink daisies in late Summer.

### Echinops • Globe Thistle

Ritro. Metallic blue flowers and thistle-like foliage. Blooms July to Sept. 4 ft.

### Epimedium

Bicolorum. ★ Beautiful ground-cover for shady places. Delightful foliage and charming rosy brown flowers. 50c each; \$4.00 for 10.  
 Macranthum niveum. ★ A larger plant; white flowers. 50c each; \$4.00 for 10.  
 Pinnatum elegans. Charming spires of yellow flowers. 50c each; \$4.00 for 10.

### Erigeron • Fleabane

Speciosus. ★ Aster-like flowers of dark lilac.

### Erinus

Alpinus roseus. ★ Tufted foliage and myriads of rosy purple flowers. 30c each; \$2.50 for 10.

### Eryngium • Sea Holly

Amethystinum. Spiny, bluish foliage and dark blue flowers.

### Eupatorium • Thoroughwort

Cælestinum. Mist-Flower. Pale blue flowers like ageratum. Splendid.



Dictamnus fraxinella



Dianthus barbatus



Eupatorium cælestinum





Heuchera sanguinea

**Erysimum**

**Pulchellum.** ★ A spreading, dwarf plant with clusters of sulphur-yellow flowers.

**Filipendula**

**Camtschatica.** Meadowsweet. Tall. Snowy white flowers in July.  
**Hexapetala.** Dropwort. Dwarf. Creamy white. May.

**Funkia.** See *Hosta*

**Gaillardia • Blanket Flower**

**Grandiflora.** Large; crimson and gold. All season. 2 ft.  
**Portola Hybrids.** Coppery scarlet, margined golden yellow.

**Gentiana**

**Andrewsii.** ★ Erect perennial with glossy foliage and heads of blue, finger-shaped buds which do not open.  
**Cruciata.** ★ Tall, smooth-stemmed, leafy border plant with dark blue, bud-like flowers. 35c each; \$3.00 for 10.  
**Septemfida.** ★ Trailing, glossy-leaved plant with deep blue, starry flowers in Autumn. 40c each; \$3.50 for 10.

**Geranium • Crane's Bill**

**Grandiflorum.** ★ Bushy rock-plant 15 inches high, with heads of lilac-tinted flowers, veined dark purple. 35c each; \$3.00 for 10.  
**Ibericum platypetalum.** ★ Bushy plant, 2 feet high, with clear lilac and blue-violet flowers. 35c each; \$3.00 for 10.  
**Sanguineum.** ★ Bright crimson flowers.

**Geum**

**Fire Opal.** Glowing scarlet flowers with deep orange sheen. 2 ft. 45c each; \$4.00 for 10.  
**Lady Stratheden.** ★ Double, bright golden yellow flowers like double buttercups.  
**Mrs. Bradshaw.** ★ Deep scarlet-crimson.  
**Princess Juliana.** Large, double, pure orange flowers on 2-foot stems in June and July. 75c each; \$6.50 for 10.  
**Sibiricum.** ★ Clusters of orange-red strawberry blossoms on 12-inch stems. 35c each; \$3.00 for 10.

**Globularia**

**Trichosantha.** ★ Rosette-like rock-plant with heads of blue, clover-like blossoms on 6-inch stems. 30c each; \$2.50 for 10.

**Gypsophila • Baby's Breath**

**Repens Bodgeri.** New, dwarf, double sort that blooms two weeks earlier than any other double variety. Small white flowers, tinted pink. 2 ft. 50c each.  
**Paniculata.** Sprays of misty white flowers.  
**Paniculata, Bristol Fairy.** Finest variety. Flowers large, double, and white. 50c each; \$4.50 for 10.

**Heliopsis • Ox-Eye**

**Pitcheriana.** Bright yellow False Sunflower.

**Helenium • Sneezewort**

**Autumnale.** Daisy-like yellow flowers in late Summer and Autumn.  
**Autumnale rubrum.** Flowers bright terracotta-red.  
**Riverton Beauty.** Lemon-yellow, black center.  
**Riverton Gem.** Deep yellow, shaded bronze.

**Helianthemum**

**Aureum.** ★ Wiry little shrub with dazzling double yellow flowers.  
**Mrs. Earle.** ★ Bright scarlet.  
**Rose Queen.** ★ Large, single pink flowers.  
**Sudbury Gem.** ★ Single bronzy crimson flowers.

**Helianthus • Sunflower**

**Mollis.** Velvety foliage. Lemon-yellow flowers.  
**Multiflorus, Soleil d'Or.** Large, bright yellow, double, dahlia-like flowers.

**Helleborus • Christmas Rose**

**Niger.** White flowers, like anemones, from December until March. Evergreen. \$1.50 each; \$14.00 for 10.

**Hesperis • Sweet Rocket**

**Matronalis.** White and pink, sweet-scented flowers in May and June. 2 ft.

**Heuchera • Alum-Root**

**Pluie de Feu.** ★ Coral-red.  
**Sanguinea.** ★ Graceful sprays of scarlet flowers.

**Hemerocallis • Day-Lily**

**Flava.** Lemon Day-Lily. Beautiful, fragrant, lemon-yellow flowers in June.  
**Fulva.** Tawny Day-Lily. Orange flowers with maroon blotch. July and August.  
**Fulva Kwanso.** Double orange flowers.  
**Thunbergii.** Tall; buttercup-yellow flowers.

**Betscher's Hybrids**

These handsome hybrids prolong bloom all Summer.

**Betscher's Hybrids, \$1.25 each; \$11.00 for 10**  
**Bay State.** Tall. Deep yellow. July and August.  
**Cressida.** Beautiful shade of orange. July and August.  
**Goldeni.** Deep orange. July.  
**The Gem.** Rich deep orange. June.  
**Mrs. W. H. Wyman.** Pale lemon-yellow. July to late August.

The star ★ indicates suitability for Rock-Garden planting

**Hibiscus • Mallow**

**Mallow Marvels.** Shrubby plants with enormous flowers. Crimson, Pink, and White.  
**Moscheutos.** Flowers 6 inches across, light rosy red.  
**Oculiroseus.** Enormous white flowers with red eyes.

**Hollyhock.** See *Althæa*

**Hosta (Funkia) • Plantain Lily**

**Lancifolia.** Broad, green foliage and spikes of lilac flowers.  
**Lancifolia undulata variegata.** Wavy foliage, marbled white.  
**Ovata.** Broad foliage and sprays of lilac-colored flowers.  
**Plantaginea grandiflora** (Subcordata grandiflora). Handsomest of all pure white, lily-like flowers. 35c each; \$3.00 for 10.



Hemerocallis fulva (Day-Lily)



## Hypericum

**Reptans.** Prostrate spreader with tiny foliage and large yellow flowers. 35c each; \$3.00 for 10.

## Incarvillea

**Delavayi.** Large, deep rose-purple, trumpet-shaped flowers. 35c each; \$3.00 for 10.

## German Iris

Extremely desirable plants for sunny banks and borders. The erect petals are called the Standards (S); the drooping petals, the Falls (F).

**Ambassador.** S, smoky velvety lavender; F, velvety purple-maroon; yellow beard. 30c each; \$2.50 for 10.

**Aphrodite.** Violet-pink. 35c each; \$3.00 for 10.

**Bruno.** S, heliotrope, flushed bronze; F, rich purple, shaded violet. 35c each; \$3.00 for 10.

**Caprice.** Deep rosy red.

**Delia.** S, flesh; F, plum-red. 30c each; \$2.50 for 10.

**Gold Imperial.** Pure yellow; gold throat. 35c each; \$3.00 for 10.

**Lent A. Williamson.** S, smoky lavender; F, velvety violet.

**Lord of June.** S, lilac-blue; F, velvety violet.

**Ma Mie.** White, with delicate blue penciling. 35c each; \$3.00 for 10.

**Mary Barnett.** Pale lavender with intense orange beard. 50c each.

**Morning Splendor.** S and F, rich red; very large blooms. Late.

**Pallida dalmatica.** S and F, lilac-blue.

**Pallida speciosa.** S, violet; F, purple.

**Rhein Nixe.** S, white; F, violet, edged white.

**Rheingauferle.** Very fine. Light rose-pink. 35c each; \$3.00 for 10.

**Seminole.** Reddish violet. 30c each; \$2.50 for 10.

**Souvenir de Mme. Gaudichau.** S and F, deep blue-violet. 35c each; \$3.00 for 10.



Lupinus

## Japanese Iris

Late-blooming, gorgeous, flat, single and double flowers.

40c each; \$3.50 for 10

**Blue Danube.** Deep indigo-blue; double.  
**Fascination.** Mauve-pink, veined white; double.

**Gold Bound.** Pure white, yellow center; double.

**Harlequin.** Very light lavender.

**Mahogany.** Mahogany-red; double.

**Melpomene.** Blue, veined darker; double.

**Neptune.** Violet, overlaid with dark blue.

**Patrocle.** Dark reddish violet. Very choice.

**Purple and Gold.** Violet-purple, gold centers.

**Ski-no-Ryo.** Blue and white; double.

**Venus.** Pure white; extra large.

## Iris pumila

Dwarf edging or rock-garden Iris 6 to 9 inches high.

30c each; \$2.50 for 10

**Atroviolacea.** ★ Dark maroon-violet.

**Bride.** ★ Large; pure white.

**Canary.** ★ Bright yellow.

**Charmer.** ★ Blue-lavender.

**Sambo.** ★ Dark purple, crimson veins.

## Miscellaneous Iris

**Cristata.** ★ Dwarf; azure-blue and yellow flowers.

**Pseudacorus.** Yellow Swamp Flag. Tall.

**Sibirica orientalis.** Tall; rich violet-blue swamp-plant.

**Sibirica orientalis, Snow Queen.** Pure white.

**Versicolor.** Native swamp-plant with lavender flowers.

## Iberis • Candytuft

**Sempervirens.** ★ Shrubby plants covered with pure white flowers in Spring.

**Sempervirens, Snowflake.** ★ Especially handsome, compact type for rock-garden. Snowy white flowers.

## Jasione

**Perennis.** ★ Compact little plants. Large heads of blue flowers. 6 to 12 in.

## Kniphofia (Tritoma)

**Pfitzeri.** Red-Hot Poker. Spikes of orange-scarlet flowers.

## Lamium

**Variiegatum.** ★ Greenish foliage with white veins. Curiously hooded purple flowers.

## Lathyrus • Perennial Pea

**Latifolius.** Half-climbing, pea-shaped flowers. White, Purple, or Pink.

## Lavandula

**Officinalis (Vera).** Sweet Lavender. Fragrant, lavender flowers.



German Iris

## Leontopodium

**Alpinum.** ★ Famous, really white Edelweiss of Switzerland. 30c each; \$2.50 for 10.

## Liatris

**Pycnostachya (Kansas Gay Feather).** Spikes of purple flowers in July and August. Thick, grass-like foliage. 4 to 5 ft.

## Limonium (Statice)

### Sea Lavender

**Latifolium.** ★ Bright blue flowers for winter bouquets. 30c each; \$2.50 for 10.

## Linum • Flax

**Perenne.** ★ Fluffy, bright blue flowers.

## Lobelia

**Cardinalis.** Cardinal Flower. Spikes of brilliant crimson bloom.

**Syphilitica.** Fine spikes of blue flowers in August and September. 3 ft.

## Lotus

**Corniculatus.** ★ Dense mats of clover foliage and bright yellow flowers.

## Lupinus • Lupin

**Breck's Gold Medal Hybrids.** The finest strain of Lupin we know. Superb colors. Plants from 3-inch pots for delivery after May 1, 50c each; \$4.50 for 10.

**Polyphyllus.** Deep blue, pure white, or soft pink.

Prices, except where noted, 25c each; \$2.25 for 10; \$20.00 per 100





Mertensia virginica



Nepeta Mussini

### Lychnis • *Campion*

*Chalcedonica*. Maltese Cross. Scarlet, starry flowers. 2 ft.  
*Coronaria*. Rose Campion. Crimson-purple. 2 ft.  
*Haageana*. ★ Orange-scarlet flowers. 12 in.  
*Viscaria splendens fl.-pl.* ★ German Catch-fly. Rose-pink flowers in clusters.

### Lysimachia

*Nummularia*. ★ Moneywort. Trailer, with distinctive foliage and inch-wide bright yellow flowers.

### Lythrum

*Salicaria roseum*. Rose Loosestrife. Dense heads of rose-purple flowers. 4 ft.

### Malva • *Mallow*

*Moschata*. Hollyhock-like flowers of rosy pink. 2 ft.

### Mazus

*Rugosus*. ★ White trailer for crevices. Flowers large and blue.

### Mentha

*Rotundifolia*. Purple flowers in dense spikes 4 inches long. 2 ft. 35c each; \$3.00 for 10.  
*Spicata* (Spearmint). Spikes of flowers 4 inches long. 2 ft.

### Mertensia

*Virginica*. ★ Virginia Bluebells. Drooping, bright blue flowers in early Spring.

### Monarda • *Bee-Balm*

*Didyma*. Large, ragged scarlet flowers. Aromatic. 3 ft.  
*Cambridge Scarlet*. Brighter and larger than above.

### Myosotis • *Forget-Me-Not*

*Scorpioides*. ★ The true Forget-Me-Not. Blue flowers with yellow eyes.

### Nepeta • *Catnip*

*Mussini*. ★ Velvety foliage. Lavender flowers.

### Nierembergia

*Rivularis*. ★ Splendid creeping plant with sunny, upright, cup-shaped flowers all Summer.

### Oenothera • *Evening Primrose*

*Fruticosa Youngii*. Bright yellow flowers in clusters. 2 ft.  
*Missouriensis*. ★ Prostrate plant with huge yellow flowers.  
*Speciosa*. Erect plants with clusters of snow-white flowers.

## Peonies

Noble plants for early Summer bloom. Best planted in Autumn.

75c each, except where noted

*Albert Crousse*. Light creamy pink.  
*Asa Gray*. Pale pink, dotted carmine.  
*Baroness Schroeder*. Double; pale flesh-white, tinted cream; fragrant. \$1.00 each.  
*Boule de Neige*. Pure white, flecked crimson.  
*Couronne d'Or*. Creamy white, flecked with red and tinted yellow.  
*Delachei*. Crimson-violet, tipped silver.  
*Duchesse de Nemours*. Pale yellowish white.  
*Edulis Superba*. Bright pink. Early.  
*Felix Crousse*. Bright crimson.  
*Festiva Maxima*. Fine white, flecked crimson.  
*Francois Ortegat*. Semi-double; crimson.  
*Jules Calot*. Dark pink; double.

Prices, except where noted, 25c each; \$2.25 for 10; \$20.00 per 100



Peonies in the Garden



PEONIES, continued

- Karl Rosenfield.** Large; bright crimson. Extra fine variety.
- La Tulipe.** Pinkish white; buds striped crimson.
- Livingstone.** Soft rosy pink.
- Louis Van Houtte.** Dark blackish crimson.
- Mme. Ducl.** Rose-pink; double.
- Meissonier.** Brilliant reddish purple.
- Mons. Jules Elie.** Silvery pink; large. \$1.00 each.
- Mons. Martin Cahuzac.** Blackish garnet. \$2.00 each.
- Officinalis rubra plena.** Shining crimson. Very early. \$1.00 each.
- Reine Hortense.** Bright shell-pink. Very rich.
- Rosea superba plena.** Pale pink and salmon.
- Rubra Superba.** Dark red.
- Sarah Bernhardt.** Very rich, delicate pink.
- Solange.** White, tinged apricot and fawn. \$2.00 each.
- Tenuifolia fl.-pl.** Extremely early. Ferny foliage. Flowers dark crimson. \$2.50 each.
- Thérèse.** Very large; pale satiny pink. \$2.00 each.
- Walter Faxon.** Pure salmon-pink; very fiery. \$2.00 each.

**Single Peonies**

- Camille.** Rosy red. \$1.50 each.
- Carnot.** Early. Bright red. \$2.00 each.
- Le Jour.** Very large; pure white. \$2.50 each.
- Madeleine Gauthier.** Light pink. \$2.50 each.
- Marguerite Dessert.** Pure white, dotted pink. \$3.00 each.
- Mikado.** Brilliant crimson, gilded center. \$2.00 each.
- Nellie.** Clear, fine pink. \$1.50 each.

**Pachysandra • Japanese Spurge**

- Terminalis.** ★ Erect, evergreen ground-cover for shady places. 25c each; \$2.25 for 10; \$15.00 per 100.

**Hardy Phlox**

Indispensable for Summer bedding. Very showy and fragrant.

- Albert Leo Schlageter.** Orange-scarlet, dark center.
- B. Compte.** Rich purple.
- Bridesmaid.** White, light pink eye.
- Camillo Schneider.** Brilliant clear scarlet-red. 30c each; \$2.50 for 10.
- Caroline Vandenberg.** Large flowers of a striking blue.
- Columbia.** Plant Patent No. 118. Soft cameo-pink. 50c each; \$4.00 for 10.
- Commander.** Crimson-red. 30c each; \$2.50 for 10.
- Daily Sketch.** Extra-large flowers; light salmon-pink. 50c each; \$4.50 for 10.
- Daybreak.** Delicate pink.
- Debs.** Ficy crimson.
- E. I. Farrington.** Light pink.
- Enchantress.** Salmon-pink.
- F. A. Buchner.** Large; white.
- Frau von Lassburg.** Pure white.
- George Stipp.** Carmine, violet-pink center.
- Hauptman Koehl.** Blood-red.
- Jeanne d'Arc.** Pure white.
- Maid Marion.** Bluish lavender.
- Miss Lingard.** Early. White.
- Morgenrood.** A new deep rose shade of red.
- Pantheon.** Bright pink.
- Rijnstroom.** Bright carmine-rose.
- Rokoko.** Soft pink.
- Rosenkavalier.** Rosy red. 35c each; \$3.00 for 10.
- Salome.** Cheerful salmon-pink. 35c each; \$3.00 for 10.
- Thor.** Salmon-pink, red eye.

Other varieties of Phlox on next page

The star ★ indicates suitability for Rock-Garden planting



*Enothera fruticosa*



*Pachysandra terminalis*

Prices, except where noted, 25c each; \$2.25 for 10; \$20.00 per 100



Hardy Phlox Border





Phlox divaricata



Primula



Platycodon grandiflora



Scabiosa caucasica

### Other Varieties of Phlox

25c each; \$2.20 for 10; \$18.00 per 100

*Amœna*. ★ Dwarf. Deep pink.

*Divaricata*. ★ Charming soft blue native variety. Blooms in the Spring just at Tulip time.

*Ovata*. ★ Soft, shining pink. Trailer.

*Subulata*. ★ Moss Pink. Bright rose.

*Subulata alba*. ★ White.

*Subulata lilacina*. ★ Beautiful lavender-pink. A very lovely addition to any rock-garden planting.

*Stolonifera*. ★ A creeper with clusters of violet flowers.

### Papaver • Poppy

*Alpinum*. ★ Tiny Alpine Poppy with fragrant yellow flowers.

*Nudicaule*. ★ Iceland Poppy. Bright yellow flowers all Summer.

*Oriente*. Oriental Poppy. Scarlet-orange flowers in June.

*Oriente, Lula A. Neely*. Gigantic blooms of bright red. 35c each; \$3.00 for 10.

*Oriente, Mrs. Perry*. Big, salmon-pink flowers.

*Oriente, Perry's White*. Pure white flowers. 35c each; \$3.00 for 10.

### Pentstemon • Beard-Tongue

*Torreyi*. Graceful plants with long sprays of scarlet, tubular flowers.

### Potentilla

*Pyrenaica*. ★ Tiny bushlet with yellow strawberry blossoms.

*Tridentata*. ★ An evergreen creeper with tiny white flowers.

*Hybrida, Miss Willmott*. ★ Bright purplish pink blossoms.

### Physalis

*Francheti*. Chinese Lantern Plant. Large red flowers. 2 ft.

### Physostegia • False Dragonhead

*Virginiana*. Erect spikes of pale pink flowers. 4 ft. July.

*Virginiana, Vivid*. Brilliant reddish lavender flowers. 2 ft.

### Platycodon • Balloon Flower

*Grandiflora*. Large; showy; deep blue. 3 ft. July.

*Mariesii*. Bright blue. Dwarf. 1 ft.

### Plumbago

See *Ceratostigma*

### Polemonium

*Cæruleum*. ★ Jacob's Ladder. Light blue. May to July. 18 in.

*Humile*. Dwarf Polemonium. Bright blue. 8 in.

*Reptans*. ★ Creeping Polemonium. Bright blue. April to June. 6 in.

### Primula • Primrose

*Auricula alpina*. ★ Thick, gray foliage and fragrant flowers of many colors.

*Cashmiriana*. ★ Vigorous plant for damp places, with globular heads of lavender flowers. 35c each; \$3.00 for 10.

*Double Lavender*. A very fine double form; pinkish lavender. 50c each; \$4.50 for 10.

*Japonica*. ★ Tall; late-flowering. Crimson, Purple, and Pink.

*Veris*. ★ Early. Canary-yellow Cowslip.

*Vulgaris*. ★ English Primrose. Bright yellow.

### Pulmonaria

*Officinalis (Maculata)*. ★ Fine blue flowers. 35c each; \$3.00 for 10.

### Pyrethrum • Feverfew

*Roseum*. Bright Pink, Red, and White daisies on long stems. Early.

### Ranunculus

*Repens*. ★ Extremely vigorous, spreading, and creeping plant with small yellow buttercups.

Prices, except where noted, 25c each; \$2.25 for 10; \$20.00 per 100





A natural rock ledge garden of rare charm and beauty

**Rudbeckia • Coneflower**

*Laciniata*, Golden Glow. Popular double yellow flowers. July, September. 5 to 6 ft.

*Speciosa* (Newmanni). Orange-yellow daisies. July, October. 3 ft.

**Salvia • Meadow Sage**

*Argentea*. Ornamental silvery foliage. 2 ft.

*Azurea*. Spikes of sky-blue flowers. August and September. 4 ft.

*Pitcheri*. A deeper, more richly colored form.

*Pratensis*. ★ Showy dark blue. June, September. 2 to 3 ft.

**Santolina**

*Incana*. ★ Silvery foliage. Yellow flowers. Bushy. 18 in.

**Saponaria**

*Ocymoides*. Bright crimson flowers from May to July. 1 ft. 30c each; \$2.50 for 10.

**Saxifraga**

*Aizoon*. ★ Tufted rosettes edged with silvery white flowers in sprays. 35c each; \$3.00 for 10.

*Bathoniensis*. ★ Mossy foliage and reddish pink flowers on slender stems. 35c each; \$3.00 for 10.

*Decipiens*. ★ Evergreen tufts with pure white flowers.

*Macnabiana*. ★ Rosettes of spiny foliage, with long sprays of white flowers speckled with pink. 30c each; \$2.50 for 10.

**Scabiosa**

*Caucasica*. Broad, flat, lavender-blue flowers. 18 in.

*Isaac House's Hybrids*. A fine range of lavender and lilac tones. 35c each; \$3.00 for 10.

**Shasta Daisy**

*Alaska*. Large; pure white. All Summer.

*Chiffon*. 50c each; \$4.50 for 10.

*King Edward*. White. All Summer. 5 ft.

**Sidalcea**

*Rosy Gem*. Showy pink flowers. June. 2 to 3 ft.

**Silene**

*Acaulis*. ★ Little green cushions starred with bright pink flowers. 30c each; \$2.50 for 10.

*Alpestris*. ★ Mats of glossy foliage with clusters of pure white flowers.

*Schafta*. ★ 4 to 6 inches high, with masses of pink flowers from June to September.

**Sedum • Stonecrop**

**DWARF VARIETIES**

*Acre*. ★ Golden Moss. Yellow flowers.

*Album*. ★ White flowers.

*Brevifolium*. ★ Short, fleshy foliage and clustered white flowers.

*Kamtschaticum*. ★ Evergreen foliage with clusters of golden yellow flowers.

*Kamtschaticum fol. var.* ★ Variegated foliage. 30c each; \$2.50 for 10.

*Sieboldii*. ★ Gray-blue and pink foliage with rose-colored flowers in November.

**ERECT OR TALL VARIETIES**

*Spectabile*. ★ Broad foliage and flat heads of crimson flowers. 18 in.

*Spectabile, Brilliant*. ★ Amaranth-red.

**TRAILING VARIETIES**

*Dasyphyllum*. ★ Dark gray; very dwarf.

*Hispanicum*. ★ Gray and pink foliage.

*Lydium*. ★ Bronzy foliage. Pink flowers.

*Reflexum*. ★ Trailer with spruce-like foliage and yellow flowers.

*Sarmentosum*. ★ Slender creeper with flat heads of yellow flowers.

*Sexangulare*. ★ Mossy plant with bright yellow flowers.

*Stoloniferum*. ★ Flat foliage. Pink flowers.

*Stoloniferum coccineum*. ★ A trailer with bright rosy crimson flowers.

**Sempervivum**

*Arachnoideum*. Tiny rosettes covered with silky cobwebs. Flowers pink.

*Fimbriatum*. ★ Reddish rosettes fringed with hair at the tips. Flowers red.

*Funckii*. ★ Bold rosettes with bright reddish purple flowers.

*Globiferum*. ★ Charming, bright green, ball-shaped rosettes.

*Tectorum*. ★ Bold, fleshy rosettes. Flowers reddish pink.

*Tectorum violaceum*. ★ Olive-toned rosettes tinged violet.



*Sedum sexangulare*



*Sedum*



*Sempervivum*





Veronica longifolia subsessilis

**Stachys • Betony**

**Lanata.** Woolly foliage. Dull purple flowers.

**Statice.** Sea Lavender  
See *Limonium latifolium*

**Stokesia • Cornflower Aster**

**Lævis (Cyanea).** Broad lavender-blue flowers. 18 in.

**Teucrium**

**Chamædrys.** ★ Evergreen, shrubby plant which can be clipped any height. Flowers purple.

**Thalictrum • Meadow Rue**

**Aquilegifolium.** Foliage like the columbine. 1 to 3 ft.

**Minus adiantifolium.** Maidenhair Meadow Rue. Greenish yellow flowers. June. 1 to 2 ft.

**Thermopsis**

**Caroliniana.** Long spikes of bright yellow pea-shaped flowers in June and July. 4 ft.

**Tritoma.** See *Kniphofia*

**Tunica**

**Saxifraga.** ★ Tufted, grass-like plant with small, pale pink flowers on wiry stems.

**Thymus • Thyme**

**Citriodorus.** Dark pink flowers. Fragrant foliage.

**Serpyllum citriodorus argenteus.** ★ Variegated foliage, lemon-scented. Trailer.

**Serpyllum coccineus.** Reddish flowers.

**Serpyllum lanuginosus.** ★ Downy gray-white aromatic foliage. A trailer.

**Vulgaris.** A sweet herb with purplish flowers and fragrant foliage.

**Tradescantia • Spiderwort**

**Virginiana.** Trailer. Blue flowers produced all Summer.

**Trollius • Globe Flower**

35 cts each; \$3.00 for 10

**Asiaticus.** Light orange-yellow. Early.

**Europæus.** Large, bright yellow, buttercup-like flowers. 18 in.

**Ledebourii, Golden Queen.** Rich golden flowers.

**Mrs. Gibson.** Buttercup-yellow.

**Trillium • Wood-Lily**

**Grandiflorum.** Large, three-petaled white flowers. 25c each; \$2.20 for 10; \$18.00 per 100.

The star ★ indicates suitability for Rock-Garden planting

**Verbena**

**Canadensis.** ★ Hardy trailer, with small, flat heads of deep purple flowers. 35c each; \$3.00 for 10.

**Veronica • Speedwell**

**Gentianoides.** Bushy. Pale blue flowers, veined darker, in long, loose racemes. 30c each; \$2.50 for 10.

**Incana.** Woolly foliage and spikes of blue flowers.

**Longifolia subsessilis.** Bushy. Erect blue spikes. 2 ft. 30c each; \$2.50 for 10.

**Repens.** Creeper. Spikes of blue flowers.

**Spicata.** Spikes of small blue flowers. June to August. 2 to 3 ft.

**Spuria (Amethystina).** Trailer. Amethyst-blue. June. 12 in.

**Teucrium rupestris.** Creeper. Lavender-blue. 4 in.

**Teucrium rupestris rosea.** Rare pink variety. 30c each; \$2.50 for 10.

**Teucrium, True Blue.** Clear violet-blue. 30c each; \$2.50 for 10.

**Vinca • Myrtle**

**Minor.** Evergreen ground-cover for shady places. Violet-blue flowers in June. 25c each; \$2.20 for 10; \$12.00 per 100.

**Minor, Bowles Variety.** A great improvement over the old variety. Foliage broader, making a dense mass. Flowers are larger and of deeper blue, produced in great profusion in early Spring, and a few all Summer.

**Viola • Violet**

**Cornuta.** ★ Dark purple flowers. April to August. 9 in.

**Cornuta, Admiration.** ★ Rich dark blue.

**Cornuta alba.** ★ White flowers.

**Cornuta atropurpurea.** ★ Deep purple.

**Cornuta lutea splendens.** ★ Beautiful rich golden yellow.

**Cornuta, Perfection.** ★ Blue with yellow eye.

Price of above varieties, 25c each; \$2.00 for 10; \$15.00 per 100

**Jersey Gem.** ★ Pure violet-blue flowers produced freely on 6-inch stems. Blooms profusely from early Spring to frost.

**Jersey Gem, White.** ★ A white variety of above.

**Royal Gem.** ★ Royal blue, with unusually large flowers produced from early Spring to frost. 35c each; \$3.00 for 10.

**Odorata.** ★ Double Russian Violet. Fragrant.

**Odorata, Rosina.** ★ Combination of pink and old-rose; extremely fragrant. Produces quantities of blooms not only in the early Spring but also in the late Autumn. It is quite resistant to dry weather conditions, and can also be planted in half-shady spots.

Price of above varieties, except where noted, 30c each; \$2.50 for 10; \$20.00 per 100

**Yucca • Adam's Needle**

**Filamentosa.** Evergreen foliage. Tall spikes of creamy white flowers from June to August. Very showy. 5 ft. 30c each; \$2.50 for 10.



Yucca filamentosa

Prices, except where noted, 25c each; \$2.25 for 10; \$20.00 per 100



# Summer Bedding Plants

For many years we have specialized in raising strong, young plants of the popular bedding type from seed and cuttings. Since most of these plants are familiar to everybody, descriptions have been reduced to the minimum. Most of these plants are pot-grown and are ready any time after May 15.

	Doz.	100		Doz.	100
AGERATUM, Dwarf Blue. Choice dark blue.....	\$1 25	\$9 00	LAVATERA (Tree Mallow), Breck's Sunset .....	\$1 50	\$10 00
ALYSSUM, Little Gem. Ideal for edging.....	1 00	8 00	LEMON VERBENA. Fragrant foliage.....	2 50	18 00
ANTIRRHINUM. Snapdragon. Tall varieties. Pink, Scarlet, White, and Yellow.....	1 25	9 00	LOBELIA.....	1 25	9 00
ASTERS.....	50	3 50	Crystal Palace compacta. Dwarf. Dark blue. Gracilis. Trailing. Dark blue.		
American Branching. White, Pink, Blue, Scarlet. California Giants. White, Peach Blossom, Light Blue, Deep Rose, Light Purple, Dark Purple. Breck's Coral Reef. Deep coral-pink. California Giant Sunshine. Flesh, Salmon-Pink, Lavender, Light Blue, Purple, Rose, White.			MARGUERITE, White and Yellow.....	2 50	18 00
BEGONIA.....	2 00	15 00	MARIGOLD.....	1 25	9 00
Gloire de Chatelaine. Rose-color. Gracilis. White, Red, and Pink.			Yellow Supreme. Moonlight yellow. Guinea Gold. Orange, flushed gold. Breck's Sunburst. Lemon and orange. Dwarf French, Mixed. Josephine. Golden brown. Signata pumila. Orange.		
BEGONIA, TUBEROUS-ROOTED.....	4 00	30 00	MIGNONETTE, Selected Machet. Sweet-scented... 1 25 9 00		
Single- and Double-flowered. In colors.			MORNING-GLORY, Heavenly Blue. 50c each..... 5 00		
BROWALLIA speciosa major. Beautiful; perpetual flowering; bright violet-blue flowers.....	2 50	18 00	NICOTIANA. Tobacco Plant..... 1 25 9 00		
CALENDULA.....	1 25	9 00	Affinis. Pure white flowers. Crimson Bedder. Rich wine-red. Sanderæ Hybrids. Mixed colors. Breck's Snowstorm. Pure white.		
Breck's Giant Orange and Lemon Queen. Chrysantha. Pure golden yellow.			PANSIES, Mixed. Per basket 35c each. Giant Mixed or Separate Colors..... 50 4 00		
CANNAS. See page 74.			PETUNIA. Prices unless otherwise noted..... 1 25 9 00		
CARNATION, Marguerite, Finest Mixed.....	1 25	9 00	Breck's Ruffled Giants. Single; fine markings. Breck's Velvety Violet. Deepest violet. Rosy Morn. Bright rosy pink. Mauve Queen. Deep lavender. Very free flowering. 2 50 18 00 Breck's Double Prize Mixed. 25c each..... 2 50 18 00		
CELOSIA.....	1 25	9 00	PHLOX Drummondii nana compacta. Four colors... 1 25 9 00		
Cristata nana. Cockscomb. Crimson or yellow. Plumosa. Crimson or yellow.			RICINUS, Green or Red. Castor-oil Bean..... 2 00 15 00		
CENTAUREA.....	1 25	9 00	SALPIGLOSSIS, Mixed or Separate Colors..... 1 25 9 00		
Americana. White and Lilac. Cyanus. Bachelor's Button. Blue, Pink, and White.			SALVIA.....		
COBÆA scandens. Rapid climber. 12 ft.....	2 00	15 00	Splendens, Bonfire. Scarlet..... 1 50 10 00 Farinacea, Blue Bedder. Deep blue..... 1 25 9 00 Welwyn. Salmon-pink..... 1 50 10 00		
COLEUS. Foliage crimson edged with green, golden yellow, crimson with golden edge, and crimson....	1 25	9 00	SCABIOSA. Mourning Bride. Finest Mixed..... 1 25 9 00		
COSMOS, Midsummer Giants. White, Pink, Red... 1 00 8 00 Orange Flare..... 1 25 9 00			STOCKS..... 1 25 9 00		
CYNOGLOSSUM amabile. Chinese Forget-me-not. Blue flowers resembling forget-me-nots. 18 in.....	1 25	9 00	Breck's Perfection. Cut-and-Come-Again. In colors. Breck's Apricot Beauty. Soft apricot.		
DAHLIA, Unwin Hybrids. Semi-double. Mixed colors. 2 50 18 00 Bishop of Llandaff (see page 90). 75c each..... 7 50			TORENIA Fournieri. Dwarf blue; for edging..... 1 25 9 00		
DIDISCUS. Blue Lace Flower.....	1 25	9 00	VERBENA, Mammoth. Pink, White, Blue, Scarlet.. 1 25 9 00 Mayflower. Exquisite pink. 25c each..... 2 50 Beauty of Oxford. Splendid carmine. 25c each... 2 50		
DRACÆNA indivisa. 5-in. pots 75c each. Larger pots \$1.00 each.			VINCA.....		
FUCHSIA, Various Colors, Double and Single..... 3 00 20 00 Standard or Tree Form. \$3.00 and \$4.00 each.			Major variegata. Periwinkle. Variegated-leaved trailer for vases and boxes. 4-inch pots. 40c each. 3 50 25 00 Alba. Pure white..... 1 25 9 00		
HELIOTROPE, Mrs. Bushinger. Enormous heads of dark purple flowers; very fragrant.....	2 00	15 00	WALLFLOWER, Mixed Colors..... 1 25 9 00		
Old-Fashioned Sweet-scented.....	1 50	10 00	ZINNIA..... 1 00 8 00		
Standard or Tree Form. \$3.00 and \$4.00 each.			Desert Gold. Breck's Giant. White, Pink, Yellow, and Scarlet. Breck's Lilliput. Dwarf; compact. Crimson, Golden Yellow, Salmon-Rose, and Scarlet.		
IVY, English. 4-in. pots, 50c each..... 5 00 German. For hanging-pots or window-boxes..... 1 50					
LANTANA. Deep Golden Yellow, Lavender, Orange- Scarlet, Rosy Lilac, Sulphur-Yellow, and White.. 2 00 15 00 Standard or Tree Form. \$3.00 and \$4.00 each.					
LARKSPUR, Imperial. Blue, Pink, or White..... 1 25 9 00					

## Limited Quantities of the Season's Novelties

In addition to the list offered on this page, we can supply plants of 1936 Annual Flower Seed Novelties as follows: Cosmos, "Sensation"; Cornflower, "Jubilee Gem"; Petunia, "Flaming Velvet"; Petunia, "Martha Washington"; Phlox Drummondii, "Giant Art Shades." These will be priced at \$1.50 per doz.; \$10.00 per 100, and in order not to disappoint our customers we strongly urge the early placing of orders.

## GERANIUMS

Alliance. Double; ivy-leaved; lilac-white.  
Alphonse Ricard. Semi-double; bright vermilion-scarlet.  
Annie Vincent. Semi-double; bright pink.  
Beaute Poitevine. Semi-double; light salmon-pink.  
La Favorite. The finest double white; continuous bloomer.

Mme. Salleroi. Variegated-leaved; dwarf, for edging.  
Radio Red. Double; dazzling, dark scarlet.  
Rycroft's Surprise. Ivy-leaved; clear rose-pink.  
Sweet-scented. Rose and lemon. These fragrant-leaved plants should be in every garden, large or small.

Above varieties, \$3.00 per doz.; \$20.00 per 100. We can supply certain varieties in Standard or Tree Forms at \$3.00 and \$4.00 each





Hydrangea  
petiolaris

## Vines and Climbers

### Actinidia

**Arguta.** A strong-growing climber from Japan with glossy green foliage and white flowers with purple centers. The fruit is edible. 75c each; \$6.50 for 10.

### Akebia

**Quinata.** One of the best Japanese vines, with beautiful, clover-like leaves and queer, plum-colored flowers in May. A splendid vine. Hardy. 50c each; \$4.50 for 10.

### Ampelopsis • Woodbine

**Heterophylla.** Porcelain Ampelopsis. Glossy, deeply cut foliage, sometimes striped with white. Fruit in clusters, changing from pale lilac to deep blue. A beautiful hardy vine for low trellis or stone wall. 75c each; \$6.50 for 10.

**Quinquefolia Engelmanni.** Improved form of the Common Woodbine with stronger discs, clinging like Ivy to any surface. 50c each; \$4.50 for 10; \$30.00 per 100.

**Tricuspidata.** Japan or Boston Ivy. Used generally, notably in Boston, to cover walls with a mat of pretty foliage, its fine shoots extending to the roofs of tall buildings. In the Autumn the leaves assume gorgeously varied tints. 3-year plants, 50c each; \$4.50 for 10; \$35.00 per 100.

### Aristolochia • Pipe Vine

**Sipho.** Dutchman's Pipe. A vine with immense, heart-shaped leaves, very dense, and when established, of most rapid growth. Its brown flowers are shaped like a pipe. \$1.50 each.

### Bignonia • Trumpet Vine

**Radicans.** The scarlet Trumpet Flower. Long and handsome dark green foliage and showy clusters of orange-scarlet flowers during the Summer. We have not found any other varieties reliably hardy in New England. 50c each; \$4.50 for 10.

### Celastrus • Bittersweet

**Orbiculatus.** Oriental Bittersweet. A tall, vigorous climber with bright green leaves and crimson fruit, very handsome in the Autumn and Winter. 50c each; \$4.50 for 10.

**Scandens.** Roxbury Waxwork. This beautiful old shrubby climber is brilliant through Autumn and Winter, loaded with clusters of orange- and crimson-capsuled fruit. The leaves are glossy. Good in any situation. 50c each; \$4.50 for 10.

### Clematis

**Coccinea.** Scarlet Clematis. A strong climber with light green foliage and bell-shaped, scarlet flowers, in profusion all Summer. 75c each; \$6.50 for 10.

**Crispa.** Crisped Leather Flower. Flowers singly on long stalks, abundant, 1½ inches long, lilac-purple, and delightfully fragrant. July to September. 75c each; \$6.50 for 10.

**Paniculata.** The familiar White Clematis, its masses of small, fragrant flowers smothering the vine in early September. The tufted seeds which follow are equally ornamental. Suitable for covering trellises, fences, walls, etc. 50c each; \$4.50 for 10; \$30.00 per 100.

### Hybrid Large-flowered Clematis

\$1.00 each; \$9.00 for 10

**Henryi.** One of the best whites. Large; creamy white.

**Jackmani.** A general favorite. Violet-purple and free flowering.

**Mme. Edouard Andre.** Red.

**Ramona.** Light blue.

### Hedera • Ivy

**Helix.** The well-known English Ivy has broad, glossy, dark green leaves, and they retain their beauty all Winter if planted on the eastern or northern sides of buildings, away from the sun. It is hardy in New England. Plants from 4-inch pots, 50c each; \$4.50 for 10. Larger plants, \$1.00 to \$3.00 each.

### Hydrangea

**Petiolaris.** Climbing Hydrangea. A rare and choice vine. Once established it climbs rapidly, clinging like ivy. Foliage bright green, with an abundance of flat white, deliciously fragrant flowers in early Summer. Plants from 4-in. pots, 75c each; \$6.50 for 10.

### Lonicera • Honeysuckle

**Japonica Halliana.** Hall's Evergreen Honeysuckle. Deep green foliage which is almost evergreen, and fragrant yellow and white flowers in Midsummer and Autumn. 50c each; \$4.50 for 10; \$30.00 per 100.

**Sempervirens.** Scarlet Trumpet Honeysuckle. This bears, during the Summer, clusters of scarlet, tubular flowers. Handsome foliage and fruit. 50c each; \$4.50 for 10; \$30.00 per 100.

### Lycium • Matrimony Vine

**Barbarum.** Barberry Box-Thorn. A bold shrub with long, vigorous shoots which push upward 8 to 10 feet, and recurve gracefully to the ground, strung along their entire length, late in the Summer, with translucent, brilliant crimson berries. Good in poor soil. An excellent bank-cover. 50c each; \$4.50 for 10.

### Polygonum

**Auberti.** Chinese Fleece Vine. Strong grower, covered with a sheet of snowy white flowers. Particularly fine when allowed to ramble over trees. 75c each; \$6.50 for 10.

### Wistaria

Grafted plants, \$1.00 each; \$9.00 for 10

**Chinensis.** Chinese Wistaria. The most graceful and beautiful of all vines. Pale blue, pea-shaped flowers in long, pendulous clusters in May.

**Chinensis alba.** White-flowered variety.





A screen of Lilacs

## EVERGREENS for Hedges or Screens

American Arborvitæ.	10	100
3 to 4 ft.....	\$14 00	\$115 00
Hemlocks. 2 to 3 ft.....	15 00	145 00
Norway Spruce.		
2 to 3 ft.....	11 00	90 00
White Pine. 2 to 3 ft....	12 50	100 00
Yews, Japanese Upright.		
2 to 2½ ft.....	30 00	275 00

Hedge of Hemlock



Amur River Privet Hedge



## Barberry and Privet Hedges

Japanese Barberry. 15 to 18 in...	100	\$12 00
1½ to 2 ft.....		15 00
Amur River Privet. 1½ to 2 ft....		10 00
2 to 3 ft.....		15 00
Ibota Privet. 1½ to 2 ft.....		12 00
2 to 3 ft.....		15 00
California Privet. 1½ to 2 ft.....		7 50
2 to 3 ft.....		9 00
Ibodium Privet. 1½ to 2 ft.....		7 50
2 to 3 ft.....		9 00

## Truehedge Columnberry

*Berberis Thunbergii pluriflora erecta*

Plant Patent No. 110. A new, upright-growing Barberry which, on account of its compact, close-growing habit, is one of the finest hedge-plants we have ever seen. It is drought-resistant, rust-immune, and perfectly hardy. The finest of all ready-made hedges. For immediate effect, plant 10 to 12 inches apart. Small grades make a perfect box edging immediately when planted. The larger sizes make splendid specimen plants.

	Each	10	100
12 to 15 in.....	\$0 40	\$3 00	\$25 00
15 to 18 in.....	50	4 00	35 00
1½ to 2 ft.....	60	5 00	45 00



Arborvitæ Hedge





### Leucothoe

**Catesbæi.** Graceful, arching branches with thick, long, pointed, deep green foliage tinged with crimson on the under side. The greenish white flowers are pretty but unimportant. Fine for shade and leaf-mold.  
1½ to 2 ft., \$2.00 each; \$18.00 for 10.  
2 to 2½ ft., \$3.00 each; \$27.00 for 10.

### Mahonia

**Aquifolia.** Ashberry. A grand, holly-like shrub with glossy, spiny foliage which turns scarlet and remains on the plant all Winter. Bright yellow flowers in May. 18 to 24 in., \$1.50 each; \$14.00 for 10.

### Pachistima

**Canbyi.** A dwarf evergreen bushlet about a foot high, with small, box-like foliage and pinkish flowers. Useful in sunny, sour, and sandy places. 60c each; \$5.00 for 10

### Ilex

**Glabra.** The Inkberry is a charming evergreen member of the Holly family. A useful low hedge-plant and excellent in shady places. Nursery-grown plants, 15-in. clumps, \$1.25 each; \$11.25 for 10.

### Kalmia

#### Mountain Laurel

**Latifolia.** A splendid native evergreen, with huge clusters of frosty pink and white flowers. It grows well in shade or sun, but insists upon an acid soil and plenty of moisture. Sizes range from 15 in. to 2½ ft., and are priced from \$1.50 to \$2.75 according to size. Car-load prices on application.

# Broad-Leaved Evergreens

Winter does not rob these shrubs of their handsome foliage. In fact, it is in the Winter when the glossy, glittering green of their leaves shows up to best advantage against snow and frost. But, in addition, most of them are highly valued for beautiful flowers, particularly Daphne, Kalmia, and Rhododendron. With few exceptions these plants enjoy half-shady places and deep, moist, but well-drained, leaf-mold soil.

### Erica • Heath

**Carnea.** Spring Heath. Heather-like plant with long, tubular pink flowers in Spring. 60c each; \$5.00 for 10.

### Calluna • Heather

Graceful little evergreen bushes like miniature junipers.

**Vulgaris.** Scotch Heather. Lavender flowers. 50c each; \$4.50 for 10.

**Vulgaris alba.** White-flowering variety. 50c each; \$4.50 for 10.

### Daphne

#### Garland Flower

**Cneorum.** Wiry bush with small gray-green foliage and clusters of bright pink, richly fragrant blooms in May and Autumn. 6 to 9-in. plants, 75c each; \$6.50 for 10. 9 to 12-in. plants, \$1.00 each; \$9.00 for 10. 12 to 15-in. plants, \$1.50 each; \$14.00 for 10.

### Euonymus

A group of useful shrubby plants with heavy leathery foliage, usually adorned with brilliant berries in Autumn.

**Radicans.** Winter Creeper. Fine evergreen vine or shrub if grown without support. 50c each; \$4.50 for 10.

**Radicans Carrierei.** A low, bushy shrub with glossy leaves. 50c each; \$4.50 for 10.

**Radicans coloratus.** Foliage turns red in Autumn. 50c each; \$4.50 for 10.

**Radicans minimus.** Baby Winter Creeper. Small dark leaves. For rock-garden. 60c each; \$5.50 for 10.

**Radicans vegetus.** Pink-leaved Winter Creeper. Fine, heavy evergreen vine. 50c each; \$4.50 for 10, and 60c each; \$5.50 for 10.

### Pachysandra

**Terminalis.** Japanese Spurge. An evergreen sub-shrub for ground-cover in shade. Plants in 3-in. pots, 25c each; \$2.25 for 10; \$15.00 per 100.

### Pieris

**Floribunda.** Lily-of-the-Valley Shrub. Somewhat similar to Leucothoe, with panicles of greenish white flowers. Shade-lover. \$1.75, \$2.25, and \$3.00 each, according to size.

**Japonica.** A more robust plant, with larger and more erect clusters of flowers. Thrives in sunnier place. \$2.50 and \$3.00 each, according to size.

### Rhododendron

Probably the most important of all evergreen shrubs. Their long leathery foliage remains in good condition over Winter. The plants vary in stature but all bear huge clusters of large tubular flowers like those of an azalea. These are acid-soil plants thriving in semi-shade where they may have a plentiful supply of moisture and perfect drainage.

**Carolinianum.** A compact plant 3 to 5 feet tall, with handsome foliage and clusters of lovely flowers changing from pale rose to deep pink. \$1.75, \$2.00, and \$3.00 each.

**Catawbiense.** Vigorous evergreen 4 to 6 feet high, with rich foliage and trusses of rosy purple flowers. The ancestor of most of our hybrid varieties. Smallest size, 15 to 18 in. \$2.00, \$2.50, \$3.50, and \$5.00 each.

**Maximum.** The largest native Rhododendron, growing 6 to 20 feet high, with pure white flowers in Midsummer. Smallest size, 18 to 24 in. \$2.50, \$3.00, and \$3.50 each.



Kalmia latifolia (Mountain Laurel)



# Hybrid Rhododendrons

The joy that is to be had from Hybrid Rhododendrons is never realized until the plants that you want—because of their special color—have been acquired and planted in acid, peaty soil in which they will thrive. If happily located they will pay dividends year after year, giving you increasingly greater returns in both foliage and flowers.

**Caractacus.** Rich purplish red.  
**Catawbiense alba.** Pure white.  
**Charles Dickens.** Scarlet.  
**Delicatissima.** Blush, fading to white.  
**H. W. Sargent.** Crimson.  
**Ignatius Sargent.** Dark crimson.  
**Mrs. C. S. Sargent.** Clear rose-pink.  
**President Lincoln.** Rose-pink with prominent blotch.  
**Roseum elegans.** Rose-pink.

Grafted plants \$6.00 and \$7.00 each.  
 Specimen plants average 4 ft., \$6.00 each.

## FLORIDA HUMUS

In preparing the soil for Rhododendron plantings nothing compares with it.  
 200-lb. crates, \$4.50. See page 118

# Yews The Finest of All Evergreens

The Yews are a mighty and important race of evergreen trees. They cannot be called conifers because their fruits are berries with hard, bony seeds. For gardens of ordinary dimensions the Yew is the most useful of all evergreens. Its slow growth, dense foliage, and rich deep color commend it for every purpose. For hedges Yews are unsurpassed, since they withstand shearing as well as privet and can be whittled into any ornamental shape that ingenious-minded gardeners may contrive. Yews withstand smoke, dust, dirt, and drought better than any other evergreen, and are practically indestructible if given half a chance.

**T. canadensis.** The American or Canadian Yew is a straggly little bush of half-trailing habit, useful in shady places.  
 15 to 18 in. . \$1 50    2 to 2½ ft. . . \$3 00  
 1½ to 2 ft. . . 2 50

**T. cuspidata.** The Japanese Yew will grow into a handsome specimen 5 to 8 feet high and as much across, but can be trained and sheared to any size, and the more it is cut the thicker and the more lustrous it becomes. This is probably the most useful of all evergreens for American gardens.  
 12 to 15 in. . \$1 25    1½ to 2 ft. . . \$2 00  
 15 to 18 in. . 1 75

**T. cuspidata capitata.** For specimen use this pyramidal form is preferred. It has a central leader, making a fine, cone-shaped tree. Splendid for hedges.  
 1½ to 2 ft. . \$2 00    3 to 3½ ft. . . \$8 50  
 2 to 2½ ft. . 3 50    3½ to 4 ft. . . 10 00  
 2½ to 3 ft. . 4 50

**T. cuspidata nana.** The dwarf Japanese Yew is a slow-growing little bush suitable for rock-gardens when young and places where very dwarf types are needed. The branches are spreading and thickly clothed with short twigs and very dark green, handsome foliage.  
 12 to 15 in. . \$2 00    18 to 21 in. . . \$4 00  
 15 to 18 in. . 3 00    21 to 24 in. . . 5 50

**T. cuspidata columnaris.** The Columnar Yew is a valuable addition to our hardy Yews. Its growth is upright and narrow like the Irish juniper, and the foliage is a rich, dark green. For foundation plantings, where a tall, narrow specimen is desired,—to accentuate a doorway, for example,—it will be found most valuable. We are glad to list this very attractive member of the Yew family.  
 2 to 2½ ft. . \$3 00    3 to 3½ ft. . . \$6 00  
 2½ to 3 ft. . 4 00    3½ to 4 ft. . . 8 00

# Evergreens

Many of the trees and shrubs grouped under the general term of Evergreens are really conifers or cone-bearers, typified by such familiar trees as Pines and Hemlocks and Spruces. All of these are peculiarly adapted to New England, which was covered by enormous virgin stands of Hemlock and Pine when the country was first settled. A seemingly endless variety exists among different species of Evergreen Trees, and many people become bewildered when it comes to making a selection for certain definite purposes.

## Plan Before You Plant

Never get carried away by bargain Evergreens. If you buy them "just because they are cheap," nine times out of ten you will find that when you get them home they are the wrong kinds for the group planting you wish to create. It is, therefore, wise to discuss this problem of planting Evergreens with those whose familiarity with them makes a practical selection possible. A full knowledge of the habits of growth of varieties suitable for planting immediately around the house is something the average home-owner cannot possibly know. To most people, Evergreens are "just Evergreens." For this reason many types are planted incorrectly, with the result that they prove disappointing when they either outgrow their locations or fail to make the type of growth expected.

## We Suggest

before you do anything in the way of selection or buying that you either come into our store and discuss your Evergreen planting problems or telephone or write us, and in many cases we can arrange to have a capable man visit your grounds and suggest to you exactly what is best for your needs.

Let us help you before you get into trouble, not afterward.





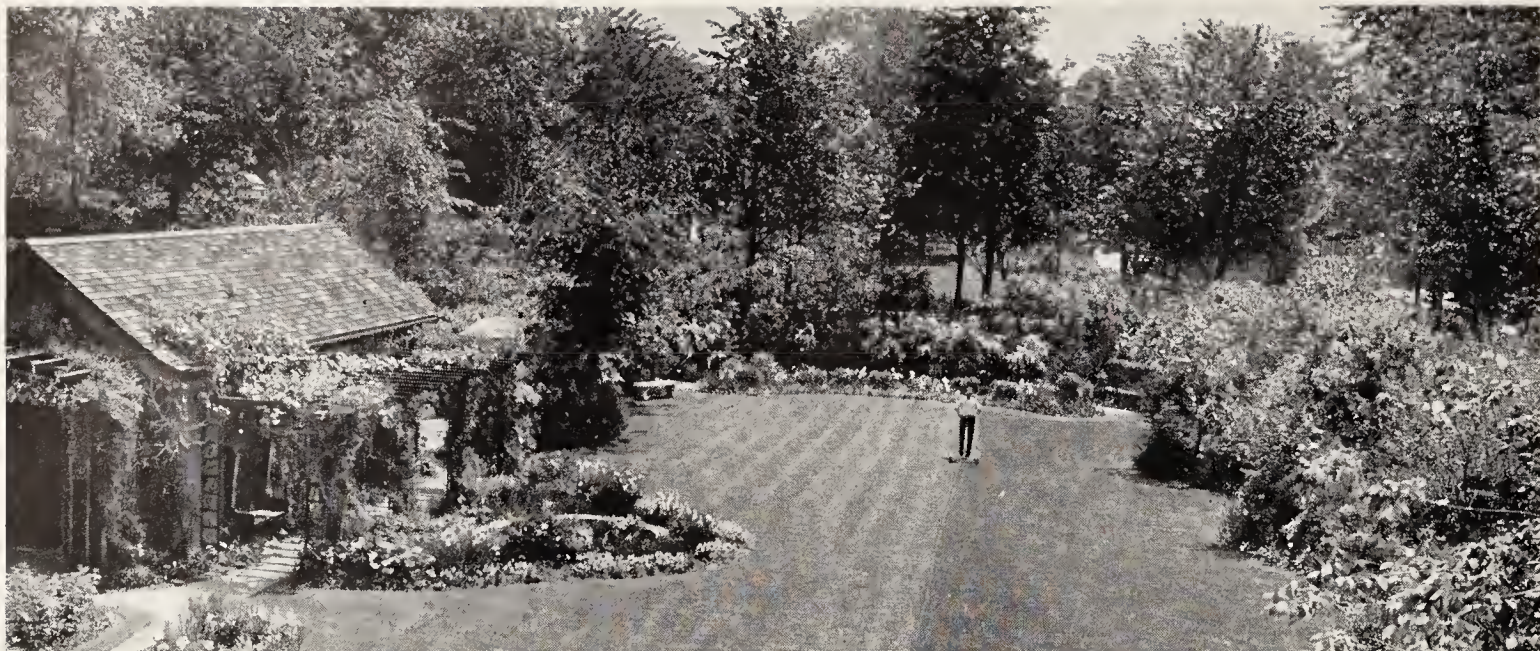

## Flowering and Berry-Bearing Shrubs

The great variety in the foliage, flowers, fruits, and habits of different shrubs warrants extensive use in landscape pictures or home-development. They are especially appropriate along the edge of property, on steep slopes, and in compact groups near

buildings. Individual specimens may be used where they will fit into the landscape picture, for many shrubs are especially admired for their symmetry or beauty in flower and fruit, and suffer accordingly when planted in close competition with other subjects.

### Acanthopanax

**Pentaphyllum.** Five-leaf Aralia. Grown chiefly for its glittering green, five-leaved foliage, this handsome shrub grows 6 to 8 feet high, depending on soil and location. The stems are spiny and the flowers are inconspicuous and green. There are no fruits. It is used largely for massed foliage effects and is excellent for dry, half-shady banks. 50c each; \$4.50 for 10.

### Aronia

**Arbutifolia.** Growing about 10 feet high, the Red Chokeberry has interesting narrow foliage and clusters of tiny white or pinkish flowers, followed in due course by dull red fruits which glitter among the red foliage of Autumn. 75c each; \$6.50 for 10.

### Azaleas

Among the showiest flowering shrubs are Azaleas, close relatives of the rhododendron and laurel. As a rule, they bloom in early Spring before the foliage is well developed, and appear to be completely buried in bloom. They are acid-soil plants but demand plenty of water and sunshine.

**Arborescens.** The Tree Azalea sometimes grows 10 feet high or more. Its pure white flowers are daintily edged with pink and are exquisitely fragrant. 18 to 24 in., \$2.50 each.

**Calendulacea.** The Flame Azalea is a moderately vigorous bush, bearing in early Summer huge clusters of flame-colored flowers varying through yellow and orange to deepest scarlet. 15 to 18 in., \$1.75 each. 18 to 24 in., \$2.25.

**Canescens.** A vigorous, upright shrub with fragrant, pinkish white flowers in clusters. 15 to 18 in., \$1.75 each. 18 to 24 in., \$2.00.

### AZALEAS, continued

**Kaempferi.** Probably the most spectacular of all the Azaleas. A bushy plant from 3 to 6 feet high. In early Summer the plants are covered with incredible numbers of dazzling orange-red flowers. 15 to 18 in., \$2.00 each. 18 to 24 in., \$3.00.

**Mollis.** Stiff, slender shrubs with very large, pale salmon-pink or orange-yellow flowers, scarcely any two plants producing blooms of the same color. Most beautiful of all Azaleas and hardy throughout New England. 15 to 18 in., \$2.00 each. 18 to 24 in., \$2.50.

**Miss Louisa Hunnewell.** A hybrid of *A. mollis*, raised in New England. It produces clusters of brilliant orange-yellow flowers, extremely beautiful and showy. 15 to 18 in., \$3.00 each. 18 to 24 in., \$3.75.

**Mucronulata.** A very early-flowering form of *R. dauricum*, with deciduous foliage and pale rose-purple flowers at the first break of Spring. 18 to 24 in., \$2.75 each. 2 to 2½ ft., \$4.00.

**Poukhanensis.** Bushy, low shrub with large, fragrant, purple flowers spotted with brown. It is a form of *R. yedoense*, extremely hardy and blooms when very small. 15 to 18 in., \$2.00 each. 18 to 24 in., \$3.00.

**Vaseyi.** Perhaps this is the most beautiful of all native Azaleas, and is generally regarded as a swamp plant. It has exquisitely fragrant shell-pink flowers in Midsummer. 15 to 18 in., \$2.25 each. 18 to 24 in., \$3.00.

**Viscosa.** This is the Swamp Honeysuckle of New England. It bears fragrant, sticky white flowers, tinged with pink, in late June and July. A native of wet, mucky soil. 18 to 24 in., \$1.50 each. 24 to 30 in., \$2.00.

### Berberis

**Thunbergii pluriflora erecta.** Tru hedge Columberry. Plant Patent No. 110. See description, page 105. 12 to 15 in., 40c each; \$3.00 for 10; \$25.00 per 100. 15 to 18 in., 50c each; \$4.00 for 10; \$35.00 per 100. 1½ to 2 ft., 60c each; \$5.00 for 10; \$45.00 per 100.

**Thunbergii.** A spiny shrub with arching branches and beautiful foliage. One of the finest hedge-plants if allowed to develop naturally, and withstands moderate shearing. The berries are very decorative throughout the Winter. Extremely hardy. 12 to 15 in., 15c each; \$1.00 for 10; \$9.00 per 100. 15 to 18 in., 20c each; \$1.50 for 10; \$12.00 per 100. 18 to 24 in., 25c each; \$2.00 for 10; \$15.00 per 100.

**Thunbergii atropurpurea.** A form of Japanese Barberry with bright red foliage which retains its color throughout the entire season if grown in a sunny place. 1½ to 2 ft., 50c each; \$4.50 for 10.

### Buddleia

**Alternifolia.** Chinese Butterfly Bush. A Butterfly Bush with wide-spreading, arching branches. Foliage is dark green above and grayish white below. Handsome flowers of bright lilac-purple on long, arching spikes. 75c each; \$6.50 for 10.

**Magnifica.** A quick-growing shrub 8 to 10 feet high which bears long spikes or tassels of lavender-purple flowers in Midsummer. 40c each; \$3.50 for 10.

**Ile de France.** A particularly handsome, deep richly colored form of the Butterfly Bush. 50c each; \$4.50 for 10.



## Callicarpa

**Purpurea.** A big bush with clusters of small lavender flowers in early Summer, followed by brilliant lavender-blue berries in great profusion in late Autumn. 60c each; \$5.00 for 10.

## Calycanthus

**Floridus.** Familiar, well-known Strawberry Bush or Sweet Shrub, noted for its deliciously scented brownish maroon flowers in early Spring. 50c each; \$4.50 for 10.

## Clethra

**Alnifolia.** Sweet Pepper Bush makes erect, shrubby growth 3 to 6 feet high, bearing upright spikes of sweetly scented, fully white flowers in late Summer and early Autumn. Excellent for shady places. 60c each; \$5.00 for 10.

## Cornus

**Alba (sibirica).** The Tatarian Dogwood is a small tree 10 to 12 feet high, with a broad, spreading head and handsome foliage. The clustered, creamy white flowers do not have the broad, flaring bracts of the American Dogwood but nestle handsomely in rosettes of foliage at the tips of the stems. The white or bluish fruits are produced sparingly. 50c each; \$4.50 for 10.

**Paniculata (racemosa).** The gray branchlets of this big shrub distinguish it from other Dogwoods. Its dark green foliage is long and smooth and the creamy white flowers are borne in loose clusters, followed by white fruits. 50c each; \$4.50 for 10.

**Stolonifera flaviramea.** Valued chiefly for the bright golden yellow color of its winter twigs, this dwarf Dogwood makes a low mound of decent foliage throughout the Summer. The flowers and fruits are inconspicuous. 50c each; \$4.50 for 10.

## Cotoneaster

**Dielsiana.** A pretty, small-leaved shrub about 8 feet high, with arching branches neatly trimmed with pinkish flowers and bright red fruits. Foliage is glittering green. Very handsome bush. 75c each; \$6.00 for 10.

**Horizontalis.** Low, spreading shrub for sunny places, which forms broad mats of horizontal branches, minutely divided into branchlets and twigs, each set with a double row of tiny foliage and in time with pinkish flowers and scarlet berries. An exceedingly fine cover for a bank or fine as an edging for a driveway or roadside. 75c each; \$6.50 for 10.

## Cydonia

**Japonica.** The Japanese Quince is a popular, early blooming shrub with thorny, erratic stems covered with clusters of scarlet, rose, or pinkish white flowers, depending upon variety. 50c each; \$4.50 for 10.

**Maulei.** Lesser-flowering Quince. Dwarf spiny bush with large brilliant red flowers in April. 75c each; \$7.00 for 10.

## Daphne

**Mezereum.** A small ornamental shrub which covers itself in early Spring, before the leaves unfold, with clusters of small, deep reddish pink flowers. 15 to 18 in., 90c each; \$8.00 for 10. 1½ to 2 ft., \$1.25 each; \$11.00 for 10.

## Deutzia

**Gracilis.** A pretty, arching shrub of fountain-like habit, seldom more than 2 to 3 feet high, bearing clusters of dainty, snow-white flowers, each shaped like a tiny narcissus. A good shrub for growing in shady places. 50c each; \$4.50 for 10.

**Lemoinei.** Notable among flowering shrubs for its creamy white flowers borne in dense clusters along the branches. The plant grows 4 to 5 feet high and makes a fine arching shrub. It blooms in June and the foliage is attractive the rest of the season. 50c each; \$4.50 for 10.

**Scabra, Pride of Rochester.** A tall, handsome bush with bold foliage and erect stems bearing in late May or June clusters of very pretty white flowers tinged with rose or violet on the outer surface of the petals. 50c each; \$4.50 for 10.

## Elsholtzia

**Stauntoni.** An unusual shrubby Mint. It makes many erect stems from the root, each terminated with feathery, aromatic lavender flowers in late Summer. 50c each; \$4.50 for 10.

## Enkianthus

**Campanulatus.** A highly ornamental little tree about 7 to 8 feet high, or even more, with intricately whorled branches from which droop clusters of bell-shaped pinkish flowers in early Summer. 1½ to 2 ft., \$1.50 each; \$14.00 for 10. 2 to 3 ft., \$2.50 each; \$22.50 for 10.

## Euonymus

**Alatus.** The Winged Euonymus is an interesting, much-branched shrub, with curious, corky bark raised in thin, narrow, wing-like ridges. 2 to 3 ft., 60c each; \$5.00 for 10. 3 to 4 ft., 75c each; \$6.50 for 10.

**Alatus compacta.** A somewhat dwarfier plant than the original Winged Euonymus, with similar bark, but particularly noted for its brilliant foliage in Autumn. Berries are also attractive. 1½ to 2 ft., 75c each; \$6.50 for 10. 2 to 3 ft., \$1.25 each; \$11.00 for 10.

**Europæus.** The common Burning Bush of Europe is a big shrub or small tree, with interesting clusters of drooping fruits in the Autumn and brilliantly colored foliage. 3 to 4 ft., 75c each; \$6.50 for 10.

## Exochorda

**Grandiflora (racemosa).** The Pearl Bush is really a small tree about 10 feet high, with a handsome, horizontal branching habit. The snow-white flowers are borne in long-stemmed, drooping clusters and are very attractive. 50c each; \$4.50 for 10.

## Forsythia

**Intermedia spectabilis.** The best Forsythia. In Spring, before the foliage appears, every branch and twig is thickly studded with innumerable bright yellow, four-petaled bells in much greater abundance than any other Forsythia that we know. 3 to 4 ft., 60c each; \$5.00 for 10.

**Suspensa.** The Weeping Forsythia is probably the most vigorous and spreading of them all. Its long, arching canes will grow 15 to 20 feet, but it can be kept as a compact bush 8 feet high or more. The brilliant yellow, four-petaled, bell-like flowers are borne in early Spring before the leaves unfold. One of the finest and the showiest of Spring-blooming shrubs. 50c each; \$4.50 for 10.

## Hamamelis

**Virginiana.** The Witch-Hazel is a small tree with somewhat coarse foliage which turns bright yellow in Autumn. About that time the curiously fringed yellow flowers open in scattered clusters along the branches, and remain throughout the Winter. 3 to 4 ft., 60c each; \$5.00 for 10.

## Hibiscus

**Syriacus.** The Rose of Sharon, or Shrub Althea, is a hard-working, tough, and long-enduring Summer-blooming shrub suitable for sunny positions where nothing else will grow. We can supply **Double** and **Single**, Pink, Purple, Red, and White varieties. 3 to 4 ft., 60c each; \$5.00 for 10.

## Hydrangea

**Arborescens.** A low shrub with spreading branches topped in Midsummer with large heads of snow-white flowers, sometimes called Hills of Snow. It is especially valuable for shady banks and dry, sterile situations. 2 to 3 ft., 50c each; \$4.50 for 10.

**Paniculata grandiflora.** This is the well-known shrub whose huge heads of white flowers are so effective in late Summer. As the season advances they become russet-brown and hang on all Winter. 2 to 3 ft., 50c each; \$4.50 for 10. Tree form, \$1.00 each.



Enkianthus campanulatus



**Ilex**

*Verticillata.* A native, deciduous Holly noted for its brilliant scarlet berries lying along its twigs through the Winter and Spring. 50c each; \$4.50 for 10.

**Kerria**

*Japonica fl.-pl.* Green-stemmed, erect shrub which produces double, brilliant yellow flowers like small chrysanthemums. Excellent for dry, sterile, and shady places. 75c each; \$6.50 for 10.

**Kolkwitzia**

*Amabilis.* The Beauty Bush is an interesting new shrub of graceful habit, buried in Spring under bright pink flowers like tiny foxgloves. It is exceedingly beautiful and graceful and will be one of the most popular decorative shrubs when it is better known. Flowering size, 2 to 3 ft., 75c each; \$6.50 for 10. 3 to 4 ft., \$1.00 each; \$9.00 for 10.

**Ligustrum**

*Amurense.* The Amur Privet is a very hardy, almost evergreen shrub which makes an excellent hedge. 1½ to 2 ft., 20c each; \$1.50 for 10; \$10.00 per 100. 2 to 3 ft., 25c each; \$2.00 for 10; \$15.00 per 100.

*Ibodium.* A hybrid Privet related to the California Privet and *L. obtusifolium*. Very hardy, big shrub for hedge and border use. 1½ to 2 ft., 15c each; \$1.25 for 10; \$7.50 per 100. 2 to 3 ft., 20c each; \$1.50 for 10; \$9.00 per 100. 3 to 4 ft., 25c each; \$2.00 for 10; \$12.00 per 100.

*Ibota.* A big, 6-foot shrub with long, 2-inch foliage. Hardy and much used for hedges in severe climates. 1½ to 2 ft., 20c each; \$1.50 for 10; \$12.00 per 100. 2 to 3 ft., 25c each; \$2.00 for 10; \$15.00 per 100.

*Ovalifolium.* California Privet grows 10 to 15 feet high and makes a handsome, small tree if left alone, but it can be trimmed to any shape which the gardener's fancy desires. The foliage is almost evergreen. May freeze out in severe Winters. 1½ to 2 ft., 15c each; \$1.00 for 10; \$7.50 per 100. 2 to 3 ft., 20c each; \$1.50 for 10; \$9.00 per 100. 3 to 4 ft., 25c each; \$2.00 for 10; \$12.00 per 100.



Kolkwitzia amabilis

**Lonicera**

*Fragrantissima.* A big, spreading shrub suitable for dry, sterile banks or almost any kind of location. Notable for intensely fragrant, tiny white flowers which are borne closely along the twigs in early Spring. The bright red berries which follow are ornamental in Summer and Autumn. 50c each; \$4.50 for 10.

*Morrowi.* An 8-foot shrub with downy foliage and interesting, two-lipped white flowers in June which turn to a soft buff-yellow. The bright red fruits are very attractive in late Summer and Autumn. 50c each; \$4.50 for 10.

*Ruprechtiana.* A huge, 12-foot shrub with long, narrow foliage and white, two-lipped flowers turning yellow as they age. Bright red fruit. 50c each; \$4.50 for 10.

*Tatarica.* A very graceful, bushy shrub with small, beautifully formed leaves amongst which the pale pink and white, two-lipped flowers are abundantly clustered in early Spring. One of the best for shady places. 50c each; \$4.50 for 10.

**Philadelphus · Mock-Orange**

*Aurea.* Grown only for its yellow foliage. 60c each; \$5.00 for 10.

*Coronarius.* The well-known Sweet Syringa or Common Mock-Orange, with flowers in June. 50c each; \$4.50 for 10.

*Lemoine.* (Hybrid.) Very showy and floriferous. Flowers white, very fragrant, literally covering the branches. Height 4 to 6 feet. 50c each; \$4.50 for 10.

*Virginal.* A tall, double, very fragrant variety which occasionally has blooms in Midsummer and Autumn. The finest variety. 60c each; \$5.50 for 10.

**Prunus**

*Glandulosa sinensis.* This is one of the shrubs known as the Double Pink-flowering Almond. It grows 3 to 5 feet high and bears double, bright pink flowers all along its slender branches. 75c each; \$6.50 for 10.

*Glandulosa albo-plena.* A pure white form of the above. 75c each; \$6.50 for 10.

*Triloba.* Another of the numerous plants called Flowering Almond. It is sometimes more or less tree-like, 10 feet or more high, bearing double pink flowers in early Spring before the leaves are open. 75c each; \$6.50 for 10.



Kerria japonica fl.-pl.

**Rhodotypos**

*Kerrioides.* This is commonly called White Kerria. It is a tough, long-suffering shrub for difficult places, with good foliage and occasional single white flowers throughout the Summer. 50c each; \$4.50 for 10.

**Rhus**

*Cotinus.* The Smoke Tree is a big shrub of highly ornamental aspect, bearing huge panicles of small, purplish flowers, made conspicuous by long, silky, twisty gray hairs which look like a cloud of smoke. \$1.00 each; \$9.00 for 10.

**Rosa**

The Wild Rose family contains a number of interesting shrub species. In addition to those listed here, such things as the common Harison's Yellow and the well-known *R. Hugonis* have a wide and useful popularity. Roses are highly variable, and shrubs of all types of habit may be found among them. They all require a sunny, open situation.

*Lucida.* This is the Common Wild Rose of the eastern states which grows along roadsides and embankments. Its erect stems are about 2½ to 3 feet high, and its broad, saucer-shaped, pale pink flowers are borne from June until Midsummer. 50c each; \$4.50 for 10.

*Rubiginosa.* The Sweetbrier is a vigorous, half-twining shrub with small, light green foliage and bright pink flowers. Important for its fragrant foliage. 50c each; \$4.50 for 10.

*Rugosa.* A spiny shrub 4 to 10 feet high, with bold, wrinkled, coarse foliage and clusters of dull purplish red flowers throughout the Summer and Autumn. The huge berries which follow the blooms are showy and attractive. 60c each; \$5.00 for 10.

*Setigera.* Prairie Rose. The Wild Rose of our Middle Western States. A strong-growing plant with 10 to 15-foot canes which can be used as a climber, or probably is best as a rampant shrub in the shrub border. The 2-inch, nearly scentless flowers are bright pink. 50c each; \$4.50 for 10.



Philadelphus, Virginal



## Spiraea

**Anthony Waterer.** A dwarf plant of erect habit, seldom more than 3 to 4 feet high, covered in Midsummer with flat heads of dull rosy crimson flowers. Useful for large masses in dry, sterile places. 50c each; \$4.50 for 10.

**Prunifolia fl.-pl.** This is the old-fashioned Bridal Wreath, with flat clusters of tiny, double, white flowers borne in long wreaths and garlands along its drooping stems. 50c each; \$4.50 for 10.

**Trichocarpa.** A bold, arching shrub with hemispherical clusters of grayish white flowers in late Spring. 50c each; \$4.50 for 10.

**Vanhouttei.** By far the handsomest of all Spireas. Its small, creamy white flowers are borne in thickly spaced clusters along its drooping branches. 50c each; \$4.50 for 10.

## Stephanandra

**Flexuosa (incisa).** A slender, limber-stemmed shrub whose long, drooping branches are covered with curious, deeply lobed foliage. The flowers are small, greenish, and unimportant. 50c each; \$4.50 for 10.

## Symphoricarpos

**Chenaultii.** A useful hard-luck shrub for banks and hedge-planting, grown for its brightly tinted red fruits which are very decorative in Autumn. 50c each; \$4.50 for 10.

**Racemosus.** The Common Snowberry is highly decorative in Autumn and early Winter because of its clusters of clear porcelain-white fruits. A good plant for shady places as well as sunny banks and waste land. 50c each; \$4.50 for 10.

**Vulgaris (orbiculatus).** The Indian Currant or Coral Berry is a bushy little shrub 5 to 6 feet high, with good-looking foliage and white flowers, followed in Autumn with huge clusters of purple-red fruit which is very showy after the leaves have fallen. 50c each; \$4.50 for 10.

## Syringa · Lilac

The Lilacs are big, handsome shrubs for the most part. Among them by far the most important are the named French Hybrids.

**Josikæa.** A bold shrub with broad foliage and erect panicles of small, violet-blue flowers in Midsummer after the other Lilacs have bloomed. 4 to 5 ft., \$1.00 each; \$9.00 for 10.

**Persica.** Very graceful Lilac with larger clusters of small purplish flowers which open about the same time as the common Lilac. 75c each; \$6.50 for 10.

**Villosa.** A tree-like shrub with clusters of small, pinkish white flowers. One of the latest of the Lilacs to bloom. 4 to 5 ft., \$1.00 each; \$9.00 for 10.

**Vulgaris.** The common purple Lilac which everybody knows. 60c each; \$5.00 for 10.

**Vulgaris alba.** This is the old-fashioned white Lilac. 60c each; \$5.00 for 10.



Diervilla (Weigela) rosea

## Named Hybrid Lilacs

**Alphonse Laval.** Double; light blue.

**Charles Joly.** Double; violet-purple.

**Charles X.** Large panicles of single, bluish violet blooms.

**Hugo Koster.** Single; dark reddish purple.

**Jan van Tol.** Single; white. Extra-large trusses.

**Marie Legraye.** Single; pure white.

**Michel Buchner.** Double; pale lilac.

**Mme. Lemoine.** Double; white.

**President Grevy.** Double; soft blue.

**Reaumur.** Single; dark red.

**Souvenir de Ludwig Spaeth.** Single; dark red.

Any of above, 3 to 4 ft., \$1.50 each; 4 to 5 ft., \$2.00 each.

## Vaccinium

**Corymbosum.** The Highbush Huckleberry or Whortleberry grows about 15 feet high, bearing charming pinkish white flowers in long, drooping clusters, followed by blue-black, edible fruits in Midsummer. \$1.50 each; \$14.00 for 10.

## Viburnum

A highly variable family of which numerous members are admired for bloom, fragrance, fruit, and general habit. They are easy to grow and many of them thrive in desperate, shady places.

**Carlesii.** A medium-sized bush with angular branches bearing globular clusters of waxy pink and white flowers in early Spring, distinguished for extraordinarily rich and pervading fragrance. 1½ to 2 ft., \$1.50 each. 2 to 2½ ft., \$2.00. 2½ to 3 ft., \$2.50.

**Opulus sterile.** This is the Guelder Rose or old-time Snowball. A big shrub 10 to 12 feet high or more, bearing its drooping, ball-shaped clusters of flowers in early Summer. 60c each; \$5.00 for 10.

## VIBURNUM, continued

**Sieboldi.** Large, vigorous-growing shrub with dark green, shining foliage and panicles of white flowers in May and June. Pink fruit, bluish black when ripe. 75c each; \$7.00 for 10.

**Tomentosum.** A small tree, bearing broad, horizontal branches, each twig set with a double row of flat flower clusters, the center of which consists of fine, lacy blooms ringed with snow-white florets, looking like some amazing piece of embroidery. It will thrive in half-shady places. 60c each; \$5.00 for 10.

**Tomentosum plicatum.** This is another form of Snowball or Guelder Rose. It blooms a little later than *V. Opulus sterile*, but otherwise answers the same purpose. 60c each; \$5.00 for 10.

## Weigela

**Candida (hybrida).** The Snow Weigela is a fine old-fashioned shrub of coarse, branching habit, with rough foliage bearing tubular or trumpet-shaped flowers of snowy whiteness. Handsome both for cutting and garden display. 50c each; \$4.50 for 10.

**Eva Rathke.** Very floriferous type with dull crimson flowers. 50c each; \$4.50 for 10.

**Floribunda.** A coarse, useful shrub for landscaping, with dull crimson or pinkish flowers among its leafy branches in Spring. 50c each; \$4.50 for 10.

**Rosea.** A clear, pure pink form. 50c each; \$4.50 for 10.

**Rosea (florida) variegata.** This is a yellow and white-leaved variety of the common pink Weigela. Attractive in both flower and foliage. 75c each; \$6.50 for 10.

Write us about any variety of Flowering and Ornamental Shrubs which you do not find in this list.



# Ornamental and Shade Trees



*Cornus florida* (White-flowering Dogwood)

## Acer • Maple

All Maples are good shade trees, and some of the cut-leaved forms and those with colored foliage are highly decorative. They grow quickly into shapely subjects and are suitable for almost any purpose.

**Dasycarpum.** The Silver Maple is 80 to 120 feet high when mature. It has a clean, straight trunk and dark foliage, silvery on the underside, which turns bright golden yellow in Autumn. 8 to 10 ft., \$1.25 each. 10 to 12 ft., \$1.50.

**Dasycarpum Wieri.** Wier's Cutleaf Maple has lacy foliage and drooping branches. Suitable for specimen planting. 8 to 10 ft., \$1.50 each. 10 to 12 ft., \$2.50.

**Palmatum atropurpureum.** This is a particularly handsome dark red form of the Japanese Maple. Really it is a big shrub, and is always an object of beauty. 2 to 3 ft., \$3.00 each.

**Platanoides.** The Norway Maple is one of the most popular street trees. It is low-branching and makes a very dense shade. 6 to 8 ft., \$1.50 each. 8 to 10 ft., \$2.00. 10 to 12 ft., \$2.50.

**Platanoides Schwedleri.** Schwedler's Maple is a majestic tree of the Norway Maple type, with brilliantly colored foliage in the Spring, rioting through shades of red. 6 to 8 ft., \$2.50 each. 8 to 10 ft., \$3.00.

**Saccharum.** The Sugar Maple is a useful street and park tree because of its upright habit. Under favorable conditions old trees are 125 feet high. Its foliage is particularly bright in Autumn. 6 to 8 ft., \$1.50 each. 8 to 10 ft., \$2.25. 10 to 12 ft., \$3.00.

## Betula • Birch

**Alba.** The European White Birch is a graceful tree about 50 feet high, with grayish white bark and drooping branches covered with soft, downy foliage. 6 to 8 ft., \$1.50 each. 8 to 10 ft., \$2.00.

**Alba pendula laciniata.** The Cut-leaved Weeping Birch is very graceful, carrying slender, drooping branchlets of fine, lace-like foliage. It is an ornamental specimen tree for isolated planting only. 6 to 8 ft., \$2.50 each. 8 to 10 ft., \$3.00.

## Catalpa

**Bungei.** The Umbrella Catalpa has a straight trunk, with a spreading, umbrella-like top grafted on it about 6 feet from the ground, which in time makes a large, dense head. \$1.50 each.

## Cercis

**Canadensis.** The Judas Tree, or Red-bud, grows about 20 feet high, but is always a slender subject, wiry in appearance and not very robust. It is valued for the tiny clusters of brilliant purple-pink flowers which adorn it in the Spring. \$1.00 each.

## Chionanthus

**Virginica.** The Fringe Tree is a graceful, shrubby subject with innumerable greenish white flowers with long, thread-like petals. \$1.50 each.

## Cornus

**Florida.** The White-flowering Dogwood is, perhaps, the most ornamental native tree of America. Description is scarcely needed, for its wide-flung branches and dazzling white flowers are familiar to everyone. 3 to 4 ft., \$1.50 each. 4 to 5 ft., \$2.00. 5 to 6 ft., \$3.00. 6 to 8 ft., \$4.00.

**Florida rubra.** The Red Dogwood has lovely pink flowers. 3 to 4 ft., \$3.00 each. 4 to 5 ft., \$4.50. 5 to 6 ft., \$6.00.

## Crataegus

**Oxyacantha splendens.** Paul's Double Scarlet Thorn is a bright red, double-flowering variety of the English Hawthorn. It is a large shrub. 3 to 4 ft., \$2.00 each. 4 to 5 ft., \$2.50.

## Fraxinus

**Americana.** The White Ash is a tough, long-enduring tree which will rapidly grow to 100 to 120 feet under favorable conditions. 8 to 10 ft., \$1.50 each.

## Halesia

**Tetraptera.** Silverbell. A vigorous shrub, or small tree, from the Blue Ridge Mountains, with a great profusion of white bell-like flowers in May. A beautiful plant in bloom, with vividly colored foliage in Autumn. 75c each.

## Liriodendron

**Tulipifera.** The Yellow Poplar or Tulip Tree is one of the most stately and beautiful of the American natives. One of the most dignified trees. 8 to 10 ft., \$2.50 each.

## Malus • Crab

The Crab-Apples are exceedingly beautiful Spring-flowering trees, equal in all respects to the famous Japanese cherries, and provide a much wider range of color.

**Floribunda.** The Japanese Crab has bright pink buds in clusters and wide-open, single, white flowers. It is a vigorous branching tree about 15 feet high. One of the most beautiful of the lot. 4 to 5 ft., \$1.50 each.

**Ioensis fl.-pl.** Bechtel's Flowering Crab is a symmetrical, broad-shouldered tree with clusters of drooping pink flowers like dainty, semi-double roses. It is not fragrant. 3 to 4 ft., \$1.25 each. 4 to 5 ft., \$1.50.

**Sargentii.** A rather dwarf, spreading, shrubby tree, with clusters of creamy white flowers in great profusion. At times the opening buds and flowers have a faintly yellowish look. 3 to 4 ft., \$2.00 each.

**Scheideckeri.** Scheidecker's Crab has double, bright pink flowers which rapidly fade white and hang on a long time. The waxy yellow fruit is produced in great profusion. 3 to 4 ft., \$1.50 each.

**Spectabilis.** The Chinese Flowering Crab is one of our oldest ornamental Crab trees, and grows about 30 feet high, with half-single and double flowers of pale pink, followed by pale yellow fruits. 4 to 5 ft., \$1.50 each.

## Morus

**Alba pendula.** Teas' Weeping Mulberry is a picturesque artificial tree for lawn-planting or specimen use. The variety is generally grafted on a standard stem, and its branches grow almost directly downward. \$2.50 each.



**Magnolia**

**Soulangeana.** A quick-growing, rounded tree 20 to 30 feet high which has spreading, upturned branches, each tipped with a huge, purplish pink-and-white flower 6 inches or more across. Very showy, early-blooming, decorative subject for lawn or garden. 2 to 3 ft., \$4.00 each. 3 to 4 ft., \$6.00.

**Stellata.** Shrubby little tree less than 12 to 15 feet high, bearing innumerable whirling, narrow-petaled, white stars. Deliciously fragrant. An extremely decorative little tree. 2 ft., \$6.00 each.

**Populus**

**Eugenei.** The Carolina Poplar is a very valuable variety of extreme vigor and extraordinarily rapid growth. It is a nuisance as a street tree, and should be planted only where there is plenty of room. 6 to 8 ft., 90c each. 8 to 10 ft., \$1.00.

**Nigra italica.** The Lombardy Poplar is a delicately shaped spire-like tree of great landscape value. It is particularly useful for screens or for planting in long lines along roadsides or streams. 6 to 8 ft., 90c each; \$8.00 for 10. 8 to 10 ft., \$1.25 each; \$11.00 for 10. 10 to 12 ft., \$1.50 each; \$14.00 for 10.

**Prunus · Plum**

Prunus is a big family of flowering and fruit trees, including all Plums and Cherries. The most ornamental are the so-called Japanese Cherries.

**Kwanzan.** A vigorous, quick-growing tree with wide-flung branches bearing an abundance of fine, large, double, pink flowers in drooping clusters. A very showy and highly appreciative variety. \$2.50 each.

**Mt. Fuji.** The only pure white, double-flowering form of Japanese Cherry in cultivation in this country. A very handsome tree. \$2.50 each.

**Naden.** This is *P. Sieboldi*, a sturdy little tree with beautiful, semi-double, shell-pink flowers. \$2.50 each.

**Shirofugen.** A late-flowering variety with blush-pink buds and semi-double, pure white blooms. \$2.50 each.

**Subhirtella pendula.** The Japanese Weeping Cherry is an artificial form created by grafting a shrubby variety at the top of a stiff, straight trunk. The flowering branches hang downward, producing innumerable bright pink flowers in Spring. We carry both the single- and double-flowered varieties. Very attractive. \$3.50 each.

**Quercus · Oak**

The Oaks are probably the most magnificent of all deciduous trees. The very name is a synonym of strength and dependability. Slow-growing at first, when once established they quickly assume dignified form and a massive appearance.

**Coccinea.** The Scarlet Oak is a handsome, spreading tree, developing into a round, open head. Its finely cut foliage turns brilliant red late in Autumn. An excellent street tree. 6 to 8 ft., \$3.50 each. 8 to 10 ft., \$5.00.

**Palustris.** An exceedingly graceful little tree when young, the Pin Oak forms a broad, handsome top as it becomes older. Its foliage turns dark, rich crimson in Autumn. Exceedingly fine as a street tree. Grows very rapidly. 6 to 8 ft., \$3.50 each. 8 to 10 ft., \$4.50.

**Rubra.** A majestic, lofty trunk characterizes the Red Oak, and a broad, round head, soaring 150 feet into the sky. Its deeply cut, glossy green foliage turns dark red in Autumn. A magnificent tree for wide-open places and parks. 6 to 8 ft., \$3.50 each. 8 to 10 ft., \$4.50.

**Salix · Willow**

All the Willows are easy-growing, graceful trees which look best in low ground and associated with water, although they will grow without trouble anywhere.

**Babylonica.** The Weeping Willow is a beautiful tree of characteristic drooping form, with long, slender whip-like branches which weep in successive undulations from the topmost branch to the ground. 5 to 6 ft., \$1.25 each.

SALIX, continued

**Caprea.** The Goat Willow is a small tree about 25 feet high, with upright branches. It has large and showy catkins in the Spring and rather broad leaves for a Willow. 5 to 6 ft., \$1.00 each. 6 to 8 ft., \$1.50.

**Pentandra.** The Laurel-leaved Willow is a shrubby tree about 20 feet high, with broad foliage and excellent, bushy habit. 5 to 6 ft., 90c each. 6 to 8 ft., \$1.25.

**Alba vitellina.** The Yellow Willow is a hoary sort of tree with broad-spreading branches of picturesque aspect. Its small branches are bright yellow. 6 to 8 ft., \$1.25 each. 8 to 10 ft., \$2.00.

**Sorbus**

**Aucuparia.** The Rowan, or European Mountain-Ash, is a small tree with compact foliage, bearing huge clusters of blood-red berries. This is one of the magic trees of the ancient Druids. A very showy specimen tree. 6 to 8 ft., \$1.50 each. 8 to 10 ft., \$2.00.

**Tilia · Linden**

**Americana.** The Basswood is a broad-topped tree from the river-bottoms and stream-sides of the Middle West. It is an extremely handsome object in the landscape, both in foliage and in flower. 6 to 8 ft., \$2.00 each. 8 to 10 ft., \$2.50.

**Ulmus · Elm**

**Americana.** The American Elm is the typical street tree of New England villages. It is one of the finest of all trees, having the characteristic vase-like form, much broader at the top than at the base. 8 to 10 ft., \$1.50 each. 10 to 12 ft., \$2.00. 12 to 14 ft., \$3.00. 14 to 16 ft., \$5.00.

**Americana Molini.** The Moline Elm is a selected form of the American Elm, valuable for street planting in congested districts. It is more or less conical in form, and for that reason may be planted more close together. 10 to 12 ft., \$3.00 each. 12 to 14 ft., \$3.50.

**Pumila.** The Siberian Elm is a smallish tree compared to the American Elm, but it is noted for its extremely rapid growth, almost rivaling the Carolina poplar in that respect. It is being freely planted as a street tree where quick results are needed. 6 to 8 ft., \$1.50 each. 8 to 10 ft., \$2.00. 10 to 12 ft., \$3.00.

Any Ornamental or Shade Trees not catalogued can be readily supplied on special order.



Spray of Japanese Flowering Cherries





3-yr. Dwarf McIntosh Red

## Peaches

These are 5 to 6-foot trees

All Peaches, 75c each; \$6.50 for 10

- Belle of Georgia. Early Sept. A white-fleshed Peach of beautiful appearance.  
 Carman. White flesh.  
 Champion. Early Aug. A white Peach of superior quality.  
 Crawford's Early. Yellow. Early Sept.  
 Crawford's Late. Yellow. Late Sept.  
 Elberta. Early Aug. Orange-yellow, flushed red. A fine commercial Peach.  
 Fitzgerald. Yellow. Early Sept.  
 Foster. Yellow. Early Sept.  
 Greensboro. White. Late July.  
 J. H. Hale. Early Aug. Large golden yellow fruit of high quality.  
 Rochester. Yellow. Early Aug.

## Hardy Grapes

Strong, 2-yr. plants, 50c each; \$4.50 for 10, except where otherwise priced

A garden without a Grape-vine or two is incomplete. The culture of Grapes is simple, the fruit-returns from established vines are surprising, and from the ornamental point of view what vine is more beautiful? In the list that follows we have starred our first choice of each group.

### BLACK—

- Concord. The standard black.  
 Moore's Early. An early Concord.  
 \*Worden. Early; fine quality.

### WHITE—

- Moore's Diamond. Splendid quality.  
 \*Niagara The standard white.

# Fruit Trees and Grapes

Fruits belong in every garden, if for no other reason than that they have always been there. But there are other reasons, too. Most fruit trees are just as beautiful as the so-called ornamental trees and shrubs. The beauty of a Plum in flower is like that of a wind-torn, earth-whited cloud; the Peach shames any ornate Japanese Cherry; the Pear is a miracle of whiteness; the Apple, homeliest and loveliest of all.

From flowers to fruit—a slowly developing pageant of delight—the crop, be it large or small, is better than any other fruit because it is your own.

## Standard and Dwarf Apples

These are 3-year-old trees, 5 to 7 feet high  
 Extra size, 4 to 8 years, varieties and price on application

All Standard and Dwarf Apples, \$1.50 each; \$14.00 for 10

### SUMMER—

- Red Astrachan. Crimson.  
 Yellow Transparent. Yellow. Fine quality.

### AUTUMN—

- Duchess of Oldenburg. Striped.  
 Fameuse or Snow. Crimson.  
 Gravenstein. Striped.  
 Pippin. Yellow. An old stand-by.

### WINTER—

- Baldwin. Bright red. Fine keeper.  
 Cortland. Red. Fine new variety.  
 Delicious. Dark red. Fine quality.  
 Jonathan. Red. Ripens in September.  
 King. Red-striped. Delicious.  
 McIntosh Red. Waxy red.  
 Northern Spy. Red-striped.  
 Rhode Island Greening. Green.  
 Roxbury Russet. Greenish. Fine quality.  
 Wagner. Yellow and crimson.  
 Wealthy. Dark red.  
 Winter Banana. Yellow.

## Crab-Apples

All Crab-Apples, \$1.50 each; \$14.00 for 10

- Hyslop. Crimson.  
 Transcendent. Red.

## Cherries

These are 6 to 7-foot trees

All Cherries, \$1.25 each; \$11.00 for 10

### HEARTS AND BIGARREAU—

- Black Tartarian. Black. June.  
 Governor Wood. Light red. June.  
 Napoleon. Yellow and red. July.  
 Schmidt's Bigarreau. Black. July.

### DUKES AND MORELLOS—

- Early Richmond. Red.  
 Montmorency. Red.  
 Morello. (English.) Dark red.

## Pears

These are 5 to 7-foot trees

All Pears, \$1.25 each; \$11.00 for 10

### SUMMER—

- Bartlett. Yellow and red.  
 Clapp's Favorite. Yellow and crimson.

### AUTUMN—

- Beurre Bosc. Russet.  
 Flemish Beauty. Yellow and russet.  
 Seckel. Brown.  
 Sheldon. Russet.

### WINTER—

- Beurre d'Anjou. Greenish yellow.

## Plums

These are 5 to 7-foot trees

All Plums, \$1.25 each; \$11.00 for 10

### EUROPEAN TYPE—

- Lombard. Purple-red. Aug., Sept.  
 Reine Claude. Bavay's Gage. Late Sept.  
 Shropshire Damson. Purple. Oct.

### JAPANESE TYPE—

- Abundance. Yellow with red. Aug.  
 Red June. Purple-red. Early Sept.  
 Satsuma (Blood). Purple and red. Aug.  
 Wickson. Maroon-red.

## Quinces

These are 4 to 5-foot trees

- Apple or Orange. Golden yellow. \$1.50 each; \$14.00 for 10.



Brighton

### RED AND REDDISH PURPLE—

- Agawam (Roger's No. 15). Aromatic.  
 Caco. Early. Very hardy. 75c each.  
 \*Brighton. Handsome fruit of high quality. Early. Is perfectly hardy in New England.  
 Delaware. Superior quality.  
 Salem (Roger's No. 53). Early; handsome.



## Strawberries

- Big Joe.** Midseason. Vigorous plants produce handsome fruits of high quality.
- Catskill.** Midseason. Combining tremendous yield with large berries and good quality, this new variety is hard to beat.
- Dorsett.** Early. An extra-fine new variety of great merit, producing quantities of large, firm, bright red berries of the best quality.
- Fairfax.** Early. A darker-colored berry than Dorsett, and, if possible, of even finer quality. Berries large; a splendid keeper and shipper. Nothing better.
- Howard XVII.** Midseason. Here in New England we have no other Midseason berry that meets so well the requirements of both the amateur and commercial grower.
- Marshall.** Midseason. If given the right soil conditions, there is no berry like it. Almost black-red. A poor shipper but magnificent for the home-garden.
- Premier.** Early. The standard by which most other early varieties are measured.
- William Belt.** Late. Bright, glossy berries of large size. A leader among all late varieties.
- Layer plants of the above for Spring planting, \$3.00 per 100; \$25.00 per 1000.
- Pot-grown plants for late August and September planting, \$6.00 per 100; \$50.00 per 1000.

### Everbearing Strawberries

- These give an excellent Summer and Autumn crop if the plants are not permitted to over-produce in June. Remove all but a few flowers until mid-July.
- Mastodon.** The King of Everbearers. Large berries of the finest flavor.
- Progressive.** One of the first Everbearers and still highly regarded. Medium-sized berries of good quality.
- Layer plants for Spring planting, \$4.00 per 100; \$35.00 per 1000.
- Pot-grown plants for August and September planting, \$7.00 per 100; \$60.00 per 1000.



Field of Fairfax Strawberries

## Raspberries

On almost every property of any size a suitable location can be found for "a berry-patch." The bush fruits—as raspberries and blackberries are commonly called—offer no cultural difficulties to the amateur. High culture or no culture can be given. The results will be different but both methods will produce "home-grown berries."

\$1.00 for 10; \$8.00 per 100

- Columbian.** Large fruit of dull purple. Excellent quality. Late.
- Cumberland.** Large black fruit, firm and sweet. Good. Early.
- Latham.** Very large, bright red, firm and juicy. Good. Late.
- St. Regis.** An everbearing red; fruit small, mild flavored. Early.

## Blackberries

How many times in a season can you get Blackberries in the market that are really ripe and luscious? No fruit lends itself more easily to home production. They will thrive on the roughest piece of land you have. Correct pruning once a year and a few wires to hold them up is all they need to give results.

\$1.00 for 10; \$8.00 per 100

- Blowers.** Glossy black fruit of medium size. Good quality. Late Midseason.
- Early Harvest.** Dwarfish, branching plants; fruit medium size, jet black. Good quality. Very early.
- Eldorado.** Tall, spreading plants; fruit large, jet black, pleasantly flavored. Quality very good. Early Midseason.

## CULTIVATED BLUEBERRIES

The supreme achievement of skilled horticulturists who have worked for years to improve our most luscious native fruit

The question invariably asked by those whose interest has been aroused is "Are these new Blueberries hard to grow?" The answer instantly and truthfully given is "No; they are not in the least hard to grow."

Blueberries are acid-soil plants. This acid condition is easily brought about by simple preparation of the soil.

The new, named varieties of cultivated Blueberries are not self-fertile. Consequently, a bush grown by itself will not bear fruit, but where three or more plants of different varieties are grown in close proximity, perfect fertilization of the blossoms takes place, and abundant crops of huge, luscious berries result.

Consequently our Blueberries are sold in units of 3 plants (mixed varieties) or in blocks of 25 plants or more (mixed varieties). Each plant bears a carefully written name-tag. Orders for single plants will positively not be accepted for reasons noted above.

ALL PRICES ARE F. O. B. BOSTON, MASS.

2-year size, \$3.75 per unit of 3 plants; 25 plants or over, \$1.10 per plant.

3-year size, \$5.00 per unit of 3 plants; 25 plants or over, \$1.50 per plant.

ALL PLANTS ARE BALLED AND BURLAPPED



Natural-sized berry and quart box



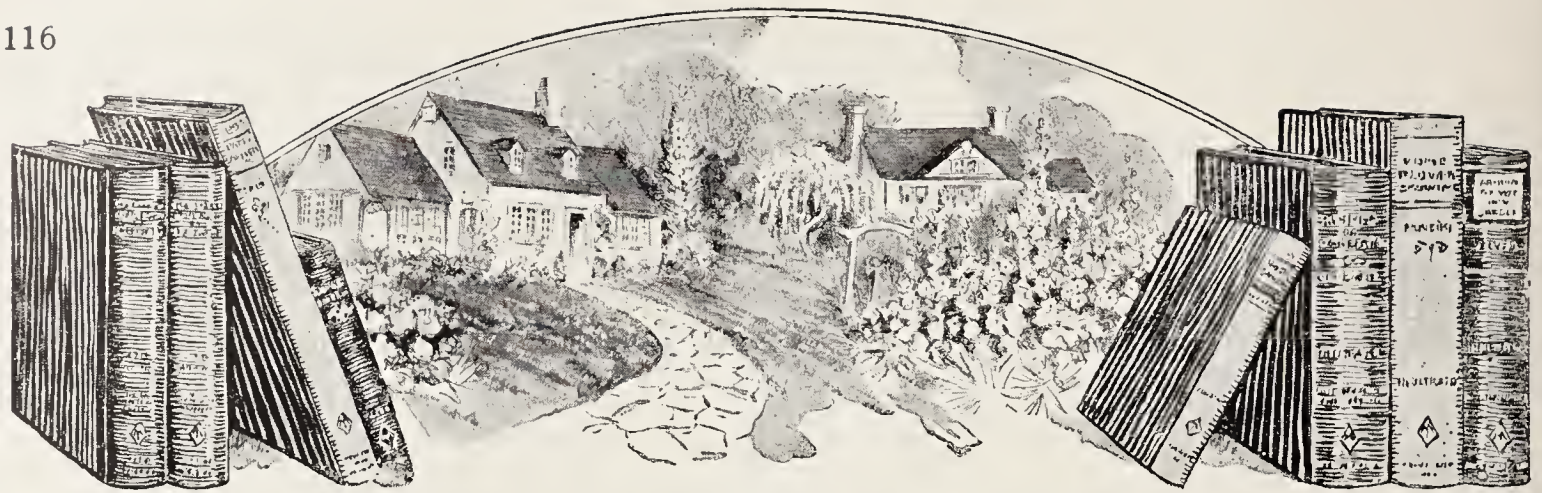

## BOOKS FOR BETTER GARDENS

No gardening operations can be undertaken intelligently without first having accurate knowledge. The reading of good gardening Books insures good gardening results. Books not only stimulate the imagination but they tell you

### When to Plant

### What to Plant

### How to Plant

When ordering Books to be sent by mail, kindly add postage at the following rates: Books costing from 50c to \$2.00, add 10c postage; from \$2.00 to \$5.00, add 15c; \$5.00 and over, add 20c.

The Standard Cyclopedia of Horticulture. Edited by Professor L. H. Bailey. 3 volumes, the set ..... \$15.00  
 Hortus. A concise Dictionary of Gardening and General Horticulture. By Professor L. H. Bailey ..... 5.00

#### Gardening with Herbs for Flavor and Fragrance.

Helen M. Fox. Herbs for every purpose are fully and charmingly told about in this splendid book, based on the practical experiences of the author. Price \$2.50

Vegetable Gardening. Watts.....	\$2.50
Vegetable Forcing. Watts.....	3.00
Asparagus. Hexamer.....	1.10
Mushroom Growing. Duggar.....	2.00
Starting Early Vegetable and Flower Plants Under Glass. Nissley.....	3.25
Gardening Under Glass. Rockwell.....	2.50
American Greenhouse Construction. Professor Muller....	1.00
Plant Propagation, 999 Questions Answered. Hottes.....	2.00
Plant Propagation, Greenhouse and Nursery Practice. Kains.....	2.25
The Modern Nursery. Laurie & Chadwick.....	5.00
Commercial Floriculture. Fritz Bahr.....	5.00
Plant Culture. Oliver and Hottes.....	3.50
The Pruning Manual. Professor Bailey.....	2.50
Principles and Practice of Pruning. M. G. Kains.....	2.50
Gardening with Peat Moss. Rockwell.....	1.00
Lawns. Rockwell.....	1.25
The Lawn. L. S. Dickinson.....	1.25
Practical Landscape Gardening. Cridland.....	2.50
Landscaping the Home Grounds. L. W. Ramsey.....	2.00
Hardy Evergreens. Schrepfer.....	1.25
The Book of Shrubs. Professor Hottes.....	3.00
Shrubs. Rockwell.....	1.25
Modern Guide to Successful Gardening. M. G. Kains....	2.50
Practical Flower Gardening. Cloud.....	2.50
The Culture of Perennials. Cloud.....	2.50
The Book of Perennials. Professor Hottes.....	2.00
The Book of Annuals. Professor Hottes.....	1.50
The Book of Climbing Plants. Professor Hottes.....	2.00
Pioneering with Wildflowers. Aiken.....	2.50
Wild Flowers. Homer D. House. Illustrated in color....	7.50
Around the Year in the Garden. Rockwell.....	2.50

Rock Gardens. Rockwell.....	\$1.25
Rock Garden Primer. Thornton.....	2.00
Rock Garden and Alpine Plants. Henry Correvon.....	3.00
Garden Flowers in Color. G. A. Stevens.....	3.75
Garden Pools: Large and Small. Ramsey and Lawrence.	2.50
Roses. Rockwell.....	1.25
Roses and Their Culture. Hubbard.....	1.25

**How to Grow Roses.** Pyle, McFarland, and Stevens. Every step in the growing of roses is made clear in this "how to do it" book. Price \$2.00.

Gladiolus. Rockwell.....	1.25
Irises. Rockwell.....	1.25
The Dahlia. L. K. Peacock.....	1.25
Garden Lilies. Preston.....	1.25

**The Book of Bulbs.** Rockwell. With this complete and practical book you can get the utmost in beauty from every kind of bulbous plant. Clearly written by one who knows and beautifully illustrated. Price \$2.00.

How to Arrange Flowers. Dorothy Biddle.....	1.00
Home Flower Growing. Volz.....	3.50
House Plants, Modern Care and Culture. Sulzer.....	1.50
The Modern Aquarium. Innes.....	1.00
Goldfish and Tropical Aquarium Fishes. Wm. T. Innes...	4.00
The American Apple Orchard. Professor Waugh.....	1.75
Beginner's Guide to Fruit Growing. Professor Waugh....	1.25
Bush Fruit Production. Van Meter.....	1.25
Grape Culturist. Fuller.....	2.00
Birds of the Wild. Pellett.....	1.00
Our Winter Birds. Chapman.....	2.00
Methods of Attracting Birds. Trafton.....	2.00
Beginner's Bee Book. Pellett.....	1.50
Canary Birds. Burkett.....	.80
Practical Poultry Farming. Hurd.....	2.50
Farmer's Cyclopedia of Agriculture. Wilcox and Smith...	4.50
Fertilizers for Greenhouse and Garden Crops. Laurie & Edmond.....	2.00
The Farm and Garden Rule Book. Professor Bailey.....	3.00
Handbook of Fertilizers. Gustafson.....	1.25
A Manual of Weeds. Ada E. Georgia.....	3.00

**Garden Guide.** The most practical guide ever issued, covering every phase of gardening. Deals thoroughly with the handling of every growing thing in the garden and home-grounds—flowers, fruits, vegetables, the lawn, shrubs, and trees. Price \$2.50.

**1001 Garden Questions Answered.** Hottes. This book is a veritable storehouse of garden facts on every subject connected with the home-grounds. The experience of the author is embodied in this reference book in most appealing and accurate form. Price \$2.00.



# Fertilizers and Chemicals



## Pulverized Poultry Manure

PREMIER BRAND

Pulverized Poultry Manure is exceedingly soluble and lends itself readily to absorption. It is free from seeds which will germinate and produce weeds or other plants not desired. Every pound of Poultry Manure is subjected to an intense heat in passing through dryers, every germ is killed, and all large seeds pulverized in milling.

An ideal plant-food for flowers, lawns, and golf-courses. It has been thoroughly tried under glass and in the field. Applied in tilling or as a top-dressing or in solution as a liquid manure.

**Amount to Use:** Fruits and vegetables, 1000 to 1200 pounds per acre. Old lawns, 30 to 50 pounds per 1000 square feet. New lawns, 40 to 60 pounds per 1000 square feet. Golf-courses—putting-greens, 50 to 60 pounds per 1000 square feet; fairways, 30 to 40 pounds per 1000 square feet; entire 9-hole course, 15 to 20 tons, or one carload.

**Guaranteed Analysis:**

Nitrogen . . . . . 5.00%	Available Phosphoric Acid 2.50%
Total Phosphoric Acid 2.75%	Potash . . . . . 1.30%

5 lbs. 50c; 25 lbs. \$1.25; 50 lbs. \$2.00; 100-lb. bags \$3.50; 500 lbs. \$13.00; ton \$50.00.

## Shredded Cattle Manure

Strawy manure from the cowbarn; machine dried and shredded. Ready for immediate use. Recommended for mulching rose-beds and other perennials, and in any situation where barnyard manure is required. 100-lb. bags \$3.00; ton \$48.00.



## Bradley's Fertilizers

THE STANDARD FOR OVER 60 YEARS

Good seed ought to be backed up with good Fertilizer. It is farm-sense to do a good job with plow and harrow and then get the full benefit of it by using the very highest grade Fertilizers.

Special delivered price quoted on carload lots (15 tons).

In 100-lb. bags only

	Per cent		100 lbs.	Ton
	Nitro. Acid	Potash		
Bradley's Blood, Bone and Potash . . . . . 5	8	7	\$2 60	\$46 00
Bradley's Complete Manure for Potatoes and Vegetables . . . . . 4	8	7	2 45	44 00
Bradley's XL Fertilizer . . . . . 3	10	4	2 35	41 00
Agrico for Aroostook with 10% Potash . . . 5	8	4	3 00	50 00
Agrico for Potatoes and Vegetables . . . 5	8	7	2 60	46 00
Agrico for Corn . . . . . 3	10	6	2 50	45 00

### Special Tree and Shrub Fertilizer

Agrico for trees and shrubs, 7-6-6. 100 lbs. \$3.50; ton \$55.00.

## Hubbard Manures

	100 lbs.	Ton
Hubbard's Bone-Base Soluble Potato and Tobacco Manure (5-8-10) . . . . .	\$3 25	\$52 00
Hubbard's Bone-Base Soluble Corn Manure (4-8-7) . . . . .	2 75	41 00
Hubbard's Bone-Base Oats and Top Dressing (8-5-8) . . . . .	3 75	52 00
Hubbard's Bone-Base Seeding-Down Fertilizer (3-7-6) . . . . .	3 00	46 00
Hubbard's Golf Course Fertilizer (8-6-6) . . . . .	4 00	70 00

## Pulverized Sheep Manure

BRECK'S RAM'S HEAD BRAND

A standard dressing for lawns, around private homes or cemeteries, and wherever a strong, luxuriant growth of grass is needed. No time is lost waiting for Pulverized Sheep Manure to rot, as is the case with barnyard manure.

Apply Ram's Head Brand two or three times during the season before rain or watering at the rate of one pound or over to 30 square feet or less. This will keep the lawn in flourishing condition. Material in fine mechanical condition. All vegetable life destroyed during grinding and drying process. Odorless. 5 lbs. 40c; 50-lb. bags \$2.00; 100-lb. bags \$3.00; ton \$45.00.



## Breck's "Home Garden" Fertilizer

(5-10-10)

The three most essential plant-food elements in any garden fertilizer are nitrogen, phosphoric acid, and potash, but added to these are many lesser elements that are important determining factors in the production of super-quality and bumper crops. Years of experience and chemical study lie behind the formula by which Breck's "Home Garden" Fertilizer is blended, and we recommend it unreservedly for vegetables, flowers, and fruit, for it contains everything that plants require, and in a form that is instantly available and safe to use. 5-lb. bags 40 cts.; 10-lb. bags 75 cts.; 25-lb. bags \$1.25; 50-lb. bags \$2.00; 100-lb. bags \$3.50; ton \$60.00. Special prices quoted on shipments direct from factory.

## Breck's Bonemeal Fertilizer

We have a high grade of this valuable fertilizer prepared especially for us, and we package it in many weight units for the convenience of home gardeners. For the lawn, for shrubby borders, for tree feeding, for perennial beds, and for the growing of bulbs, fine-ground Bonemeal is invaluable, as it never burns and it is slow acting and sure acting.

5 lbs. 35c; 10 lbs. 65c; 25 lbs. \$1.00; 50 lbs. \$1.75; 100 lbs. \$3.00; ton \$50.00.

## Fairway Fertilizer

FORMERLY REGISTERED AS IMPROVED V. C. FAIRWAY

A most superior plant-food and soil-builder for fine turf fairways and all putting-greens. This granulated material is clean to handle; no offensive odor; can be distributed evenly without dilution with sand or compost; and no dust nuisance. The combination of plant-food furnishes 6 units of nitrogen, 6 units of available phosphoric acid, and 4 units of available potash. These elements are 100 per cent soluble. A large amount of the humus is furnished in the form of granulated tobacco stems. There is no rock dust or inert filler in the brand. Fairway stimulates quick, healthy growth, and supplies plant-food throughout the growing season. Common feeding, 10 to 20 pounds per 1000 square feet. Apply just before a rain or water thoroughly afterward; raking in is most beneficial. Wait two or three days after applying the Fertilizer before seeding. Can also be used successfully around trees and shrubbery. 25-lb. bags \$1.60; 100-lb. bags \$4.00. Special prices quoted on ton lots and over.

BEAUTIFIES  
LAWNS  
AND  
GARDENS



This scientifically prepared plant-food will give you results that are startling: lawns that are velvety green; flowering plants that are sturdy, full-bloomed and tall; vegetables such as you have never had before. Lōma is rich in nitrogen. Agricultural experts will tell you that this is the most vital plant food. Lōma works quickly. In a week's time you can see the difference in your lawn. A 5-pound package fertilizes a 10 by 10-ft. plot.

1-lb. cans 10c; 5-lb. cans 45c; 10-lb. bags 85c; 25-lb. bags \$1.60; 50-lb. bags \$2.75; 100-lb. bags \$4.50. Never sold in bulk.



**Nitrophoska 15-30-15****THE CONCENTRATED COMPLETE FERTILIZER**

Five to ten pounds of Nitrophoska (depending upon the natural richness of the soil) is enough to fertilize 1000 square feet of lawn or garden. It may be spread broadcast by hand, dissolved in water and applied with a sprinkling-can, or mixed with such materials as peat moss and humus before applying. 1-lb. cans 35c; 5-lb. bags \$1.25; 10-lb. bags \$2.00; 25-lb. bags \$3.25; 100-lb. bags \$8.00.

**Clay's Imported Fertilizer**

A famous English greenhouse fertilizer, highly concentrated, readily soluble, especially recommended for applications on crops, either flower or vegetable, growing under glass as it is quick-acting and hastens the development of plant and flowers. Supplied only in the original packages as follows: 7 lbs. \$1.25; 14 lbs. \$2.00; 28 lbs. \$3.50; 56 lbs. \$6.50; 112 lbs. \$12.00.

**Simplex Fertilizer THE GREENHOUSE PLANT-FOOD**

For all greenhouse crops—flowers, fruits, and vegetables. A complete plant-food. An English formula; quick-acting and absolutely safe. Supplied only in the originator's bags. 50 lbs. \$7.25; 100-lb. lots \$13.50.

**Pownal Magnesium Lime**

It must be remembered that Lime is used chiefly to correct the acidity or bad physical condition of soils, rather than as plant-food. It does not furnish the elements supplied by commercial fertilizers, and hence can never take their place. Use 100 pounds every 33 feet each way—equal to 2 tons per acre.

5 lbs. 25c; 10 lbs. 40c; 25-lb. bags 60c; 50-lb. bags 85c; 100-lb. bags \$1.50; ton \$18.00.

**Hydrated Lime**

Somewhat caustic; quicker acting than Ground Limestone. Must be used with care. 10-lb. bags 35c; 50-lb. bags \$1.50; larger amounts at market price.

**Scotch Soot**

Imported direct from Scotland in bags weighing about 112 pounds. Recommended both as a fertilizer and fungicide. Especially valuable for the prevention and control of mildew by using two-thirds Soot to one-third flowers of sulphur. 5-lb. pkg. 60c; 10-lb. bags \$1.00; 25-lb. bags \$2.00; 50-lb. bags \$3.75; 100 lbs. \$7.00.

**Agricultural Chemicals**

**Agricultural Salt.** For killing weeds in asparagus beds, walks, driveways, etc. 100 lbs. \$1.50.

**Aluminum Sulphate.** Commercial Grade. For souring the soil where one desires to grow rhododendrons or azaleas. 5 lbs. 40c; 10 lbs. 75c; 100 lbs. \$4.00.

**Calcium Chloride.** Dust-layer and surface-binder. One bag will cover about 50 square yards. Supplied in 100-pound bags. 100 lbs. \$3.50.

**Copperas or Sulphate of Iron.** Comes in the form of crystals which are readily pulverized or dissolved. Valuable as a disinfectant and as a weed-killer. 5 lbs. 40c; 10 lbs. 75c; 100 lbs. \$4.50; ton \$40.00.

**Cyanamid, Granular Aero.** (22 per cent Nitrogen.) 100-lb. bags only. Cannot be sold in broken lots. 100 lbs. \$3.00; ton \$50.00.

**Nitrate of Soda.** Standard Grade. 5 lbs. 35c; 25 lbs. \$1.00; 50 lbs. \$1.75; 100 lbs. \$3.00.

**Plain Superphosphate or Acid Phosphate.** 5 lbs. 25c; 25 lbs. 65c; 50 lbs. \$1.00; 100 lbs. \$1.50.

**Sulphate of Potash.** 5 lbs. 40c; 25 lbs. \$1.25; 50 lbs. \$2.00; 100 lbs. \$3.75.  
**Muriate of Potash.** 5 lbs. 40c; 25 lbs. \$1.25; 50 lbs. \$1.75; 100 lbs. \$3.25.

**Sulphate of Ammonia.** A-cadian. Powdered. 5 lbs. 35c; 25 lbs. \$1.00; 50 lbs. \$1.75; 100 lbs. \$3.00.

**Fine Ground Land-Plaster or Agricultural Gypsum.** 100 lbs. \$1.75; ton \$25.00.

**Basic Slag Meal.** Highest grade Belgium Slag. 100 lbs. \$2.00; ton \$30.00.

**Ground Tankage.** (7.40 Nitrogen.) 100 lbs. \$5.00.

**Blood Tankage.** Fine-ground Dried Blood. (About 12% Ammonia.) 10 lbs. 75c; 100 lbs. \$6.00.

**Wood Ashes, Canadian.** Averages approximately 3% actual Potash. 100-lb. bag \$2.75; ton \$50.00.

**Pot-Plant Fertilizers**

**STIM-U-PLANT** tablets are designed for use by all who grow plants—home gardeners, market gardeners, small-fruit growers, fruit growers, florists, and farmers. Small size 25c; 100 tablets 75c; 1000 tablets \$3.50.

**FERTIFLORA.** A liquid fertilizer for potted plants. Must be mixed with water. Bottle 35c.

**ADCO**

For making Artificial Manure. Dry leaves, mixed with Adco and kept moist, turn into excellent manure. So do flower-stalks, cuttings, pea-vines, and almost any other kind of non-woody, vegetable waste. Adco is a powder which, mixed with vegetable matter and kept moist, turns the latter into real manure, but without odor, flies, etc. The process is perfectly simple and not at all laborious.

25-lb. bag (enough for about 12 wheelbarrow loads of garden waste, making ½ ton manure) \$2.25; 150-lb. bag (enough for a heap 10 by 10 by 6 feet, making about 3 tons manure) \$10.50.

Each shipment is accompanied by simple directions.

Adco Weed-Killer. See page 120

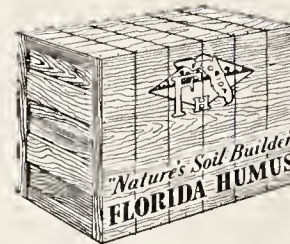
**Florida Humus**

High-content organic Humus in its purest and richest form. Contains approximately 2% Nitrogen. All decayed vegetative mold from the bottom of a Florida lake. Greatly improves any soil, prevents packing of heavy soils, builds up sandy soils, promotes bacterial action—benefits immediate and lasting. 200 lbs. will cover 300 square feet, ½ inch deep.

100-lb. wire-bound, leak-proof crates \$2.50; 200-lb. crates \$4.50; ton \$35.00.

**SOIL-♦PREP**

Rich in humus and plant-food value. Will texturize light sandy and heavy clay soils. Far superior to manures and bonemeal. Contains about twice the food value of refined sheep manure. Does not have an unpleasant odor. Is free from weed seeds and contains no filler.

5-lb. bags 30c; 10-lb. bags 50c; 25-lb. bags \$1.00; 50-lb. bags \$1.75; 100-lb. bags \$3.00.

**Fine Horticultural Peat Moss**

Peat Moss is being more widely used than ever, and our fine-ground stock has great absorbent properties, decays quickly, so that it is available for plant-food, besides being a splendid mulch.

Standard Size Bales, containing about 12 cubic feet, average approximate weight 140 pounds, \$3.50.

Breck's Special Half Bale, containing about 6 cubic feet, \$2.00.

Breck's Special Home-Garden Carton, containing about 2 cubic feet, \$1.25.

We also furnish coarser grades of Peat Moss, suitable for poultry litter or stable bedding, in full-size bales only.

Special prices quoted on carload lots delivered

**Potting Soil, Leaf-Mold, Etc.**

**Prepared Potting Soil.** Specially prepared with peat, leaf-mold, loam, sand, and fertilizer. Pk. 30c; bus. \$1.00.

**Leaf-Mold.** The best grade of sifted Leaf Mold. Pk. 30c; bus. \$1.00.

**Lump Charcoal.** For greenhouse use. Bag \$2.00.

**Greenhouse Sand.** For rooting cuttings and mixing with potting soil. Pk. 60c; bus. \$2.00.

**Fern Root or Orchid Peat.** Bus. \$1.50; 3-bus. sack \$4.00.

**Sphagnum Moss.** 2-bus. bag \$1.00; bale \$9.00.

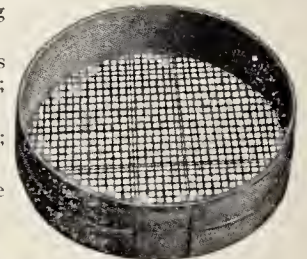
**Loam and Gravel Screen**

Complete with iron leg, in various meshes. Prices on application.

**Loam Sieves**

Prices on application.



# Insecticides and Fungicides

**STOMACH POISONS**, such as Lead Arsenate and Paris Green, are used to combat chewing insects. Examples: Colorado Potato Beetle, Curculio.

**CONTACT INSECTICIDES**, such as Black Leaf 40 and Ever Green, are used to combat sucking insects. Examples: Plant-Lice, Pear Psylla.

**FUNGICIDES**, such as Lime-Sulphur and Bordeaux Mixture, are used to combat plant diseases. Examples: Apple Scab, Potato Blight.

**ANSUL DUST.** A dusting powder widely used for the control of seed- and soil-borne diseases. Especially recommended for greenhouse. 1-lb. can 75c; 5-lb. can \$2.00.

**APHISTROGEN.** An invisible, non-poisonous aphicide; can be mixed with Fungtrogen; contains no nicotine. Recommended for the rose-garden. 2 ozs. 50c; ½ lb. \$1.25; lb. \$2.25; 2 lbs. \$3.50; 4 lbs. \$6.50; 12 lbs. \$15.00.

## Antrol

The National Anti-Control

**Kills Ants in the Nest!**

Antrol is easy to use, economical, and safe around children and pets. Consists of small glass containers from which the worker ants carry special Antrol Syrup to their nests for food. The whole ant family is quickly killed at the source—the only way to get permanent freedom from these pests. Antrol containers are practically unbreakable glass, with rustproof, water-proof aluminum lids. Controls both sweet- and grease-eating ants.

Ready filled Sets, containing 4 Feeders filled with Syrup, 40c.

Regular Antrol Cottage Set, with 4 Containers and one 4-oz. bottle Syrup, 75c.

Syrup, 4-oz. bottle 35c; 1-pt. bottle 85c; 1-gal. can \$3.50.

**ANTROL ANT POWDER.** For household use. Produces an immediate effect, and in situations where Antrol cannot be used to advantage. 2-oz. cans 25c.

**ANT BUTTONS.** A bottle-cap insecticide for killing ants and roaches. Pkg. 25c.

**ARSENATE OF LEAD, Corona Dry.** A pure Arsenate of Lead containing 33% arsenic oxide, absolutely chemically combined with lead and the lowest percentage of "free" or water-soluble arsenic. 1-lb. pkg. 30c; 5-lb. pkg., 20c per lb.; 25-lb. pkg., 16c per lb.

**BEAN BEETLE POWDER.** A combined insecticide and fungicide prepared especially for the control of the Mexican bean beetle and certain bean diseases. Can be dusted or spread; contains arsenical poison. 1-lb. carton 25c; 4-lb. bag 85c; 100-lb. bag \$22.00.

**BLACK LEAF 40.** A concentrated solution of Nicotine Sulphate. Active ingredient, Nicotine 40%. For spraying fruit trees to destroy soft-bodied sucking insects. 1-oz. bottle 35c; 5-oz. bottle \$1.00; 1-lb. tin \$2.25; 2-lb. tin \$3.25; 5-lb. tin \$5.85; 10-lb. tin \$10.60.

**BORDEAUX MIXTURE, Corona Dry.** This is the standard remedy for fungous diseases. 1-lb. pkg. 25c; 4-lb. pkg. 60c; 25-lb. pkg., 15c per lb.

**CALCIUM ARSENATE (Corona Brand).** Arsenate of Lead and Lime. A cheap, quick-acting poison for potato bugs and other leaf-eating insects. 1-lb. pkg. 20c; 4-lb. pkg. 60c; 25-lb. pkg. \$2.50.

**CALCIUM CASEINATE (Red Diamond Brand).** A combination spreader and adhesive that gives increased coverage and added efficiency to any spray with which it has been mixed. 1½ pounds of Red Diamond Brand makes 200 gallons of spray. 2-lb. bag 44c; 10-lb. bag \$2.10; 50-lb. bag \$9.50; 100-lb. bag \$18.00.

**COPPER OXIDE (Red Merck).** For treating seeds to control "damping off." 4-oz. pkg. 50c.

**CREOSOTE MIXTURE.** This Mixture is sure death to the eggs of the gypsy moth, tussock moth, and similar insects. Qt. 45c; gal. \$1.10; 5-gal. can, 85c per gal.; 50-gal. bbl., 75c per gal.

**CROW REPELLENT, Stanley's.** Prevents crows, other birds, and animal pests from pulling corn. Small can (enough for 1 bus. corn) 60c; large can (enough for 2 bus. corn) \$1.00; 1-qt. can \$1.75.



## CYANO GAS

A highly efficient agricultural chemical that releases a poison gas on exposure to the air. Made in different grades for different uses.

Please note: Cyanogas cannot be shipped by mail.

**Cyanogas G-Fumigant.** The standard for greenhouse, mushroom-house, and soil-fumigation. Ease of application, high efficiency, and low cost have gained for Cyanogas G-Fumigant the endorsement of leading growers.

**Cyanogas G-Dust.** Kills ants and treborers. Special 4-oz. can 30c; 5-lb. bulk tin \$3.00; 25-lb. tin \$10.00; 100-lb. drum \$30.00.

**Cyanogas A-Dust.** Kills rats, woodchucks, rodents of all kinds. Full instructions with every can. ½-lb. tin 45c; 1-lb. tin 75c; 5-lb. tin \$3.00; 25-lb. tin \$10.00; 100-lb. drum \$30.00.

## NEW EVER GREEN SPRAY

Kills both chewing and sucking insects; non-poisonous when used as directed; no spreader required; retains its strength. A new product 20% stronger than the old formula. Will take care of 95% of the insect troubles in the home-garden. 1-oz. bottle 35c; 6-oz. bottle \$1.00; 16-oz. bottle \$2.00; 1-gal. can \$11.00; 5-gal. keg \$45.00.

**FUNGTROGEN.** This highly concentrated fungicide conquers mildew on roses and other plants practically over night and controls black-spot. For mildew on phlox we recommend it very highly. It leaves no residue on the foliage. ½pt. 75c; pt. \$1.25; qt. \$2.00; ½gal. \$3.50; gal. \$6.00.

**GRAPE DUST, Hammond's.** Controls mildew on grape-vines and can also be used in the garden for mold, mildew, or rust-mites. 5-lb. pkg. \$1.50.

**KALITE.** Quick-killing fine dust for control of most chewing insects, such as striped and spotted cucumber beetles, Mexican bean beetles, flea beetles and other beetles, which it kills instead of repels; for leaf-eating caterpillars, worms, certain red spiders, as on evergreens. Contains no arsenic. Safe to use on vegetables, flowers, fruits, ornamentals, as any residue comes off easily by washing with water. 1-lb. can 35c; 3½-lb. can \$1.00; 50-lb. bag \$5.25; 100-lb. bag \$10.00.

**INSECTROGEN.** Kills most leaf-eating insects such as caterpillars, Japanese beetles. Especially recommended to be used with Fungtrogen on roses and chrysanthemums. 4 ozs. 60c; ½pt. \$1.00; pt. \$1.75; qt. \$2.75; ½gal. \$4.50; gal. \$8.00.

**LEMON OIL.** An oil that is readily soluble in water. It destroys insects and parasites of all kinds without injury to plants. Pt. 50c; qt. 85c; gal. \$2.50.

**LIME-SULPHUR, Liquid Concentrated.** Kills San José scale. Dilute with cold water—1 gallon makes 10 gallons of spray. Spray when trees are dormant. Qt. 45c; gal. \$1.00; 5 gals. \$3.50.

**LIME-SULPHUR, Dry.** Use from 12 to 14 pounds of Dry Powdered Lime-Sulphur, dissolved in 50 gallons of water, as a dormant spray against scale, etc. 1-lb. pkg. 30c; 5-lb. pkg., 25c per lb.; 10-lb. pkg., 20c per lb.; 25-lb. pkg., 14c per lb.; 100-lb. keg, 12c per lb.

**MOWRAH MEAL.** Used extensively for killing earthworms on lawns and putting-greens. A dry powder which should be spread on ground or grass, then wet down immediately with the garden hose. 10-lb. bag 60c; 100 lbs. \$4.00.

**NAPHTHALENE FLAKES.** Frequently mixed with soil in greenhouses and gardens to destroy slugs and wire-worms and thrip on gladiolus bulbs. Lb. 10c; 100-lb. lots \$9.00.

**NICO-FUME LIQUID.** 1-lb. can \$2.25; 4-lb. can \$5.75; 8-lb. can \$10.00.

**NICO-FUME PAPER.** Especially effective against aphid (green fly and black fly) and against all insects affected by tobacco. Nico-Fume is packed in special friction-top tins. 24 sheets \$1.25; 144 sheets \$4.50; 288 sheets \$8.00.

**NICOFUME POWDER.** (Contained in new pressure fumigator.) Improved Nicofume Powder is now in hermetically sealed containers with a pressure fumigator. Always ready to use. ½-lb. tins 45c; 1-lb. tins 75c.

**NU-GREEN (Du Bay).** Especially prepared for use on golf greens, grass tennis-courts and lawns, to prevent and control large and small brown patch and other similar fungous diseases. It promotes the healthy growth of grass and return to natural color in three to eight days. 3-oz. tin 50c; 1-lb. tin \$1.65; 5-lb. tin \$7.00; 25-lb. drum \$30.00.

**O. K. PLANT SPRAY (Wilson's).** Effective in killing aphid, thrip, lace-wing fly, currant worms, and many other insects. Spray with 1 part of Wilson's O. K. to 15 parts of water. ½pt. 40c; qt. \$1.00; gal. \$3.00; 5 gals. \$12.00.

**PARACIDE.** (Trade name for Para-Dichloro-Benzene.) Remedy for peach-tree borer and for peach trees only. A dry powder to be placed in a circle about 2 inches from the trunk, then covered with dirt. The only safe way. Fall application best. 1-lb. packages only. 1-lb. pkg. 60c.

**PARIS GREEN.** Guaranteed pure. ¼lb. 25c; lb. 50c.

**PASTOXINE.** A non-poisonous rat exterminator in jelly form. Harmless to human beings and domestic animals. Prepared by the Pasteur Laboratories, France. Requires no preparation, no mixing. Attracts only rats and mice. Pkg. 50c.



**POMO-GREEN WITH NICOTINE.** A combined insecticide and fungicide for the control of black-spot and mildew on plants and shrubs, especially roses. A fine green powder impregnated with nicotine for the control of aphids; does not show on the foliage. 1-lb. can 75c; 5-lb. can \$3.00; 50-lb. drum \$20.00.

**PYROX WITH NICOTINE.** For the control of plant-lice, along with leaf-eating insects. 1-lb. jar 50c; 5-lb. jar \$1.75; 10-lb. drum \$3.00; 25-lb. drum \$5.65.

**RAT NIP.** A quick poison for killing rats. Directions must be carefully followed to insure satisfactory results. Pkg. 35c.

**ROTENONE DUST.** Non-poisonous to man or animals. Contains no lead, arsenic, or fluorine. Efficient control of chewing insects. For dusting applications only. Can be used safely on any vegetable crop. Lb. 30c; 5 lbs. \$1.25; 25 lbs. \$5.00.

**SCALECIDE.** Reliable, simple, and economical spray for San José scale, brown scale, red scale, cottony maple scale, pear psylla, rust mite, white fly, and many other scale and soft-bodied sucking insects. Scalecide is not an emulsion, but a soluble miscible oil that mixes instantly with cold water and stays mixed. Spray thoroughly or not at all, using finest nozzle. Fogging is better than drenching. Full directions in each package. 1-qt. can 65c; 1-gal. can \$1.60; 5-gal. can \$6.00; 15-gal. drum \$14.00; 30-gal. drum \$21.00; 50-gal. drum \$30.00. These prices include cost of containers.

**SELOCIDE, WITH SPREADER.** A new discovery which gives positive control of red spider. Properly used, will kill 95 to 100% of red spiders. Easily applied by adding 1 quart to 12½ gallons of water. Do not mix with any other spray except with Ever Green. 1-qt. can \$1.25; 1-gal. can \$3.25; 5-gal. can \$12.50.

**SEMESAN.** Semesan may be applied in dust or liquid form to the seed before planting. It is harmless to the seed but deadly to disease organisms that may be on the seed. One ounce treats 15 pounds of seed. Effective in controlling damping-off and such devastating gladiolus diseases as hard rot and scab. 2-oz. can 50c; 1-lb. can \$2.50; 5-lb. can \$11.75; 25-lb. can \$46.25.

**CERESAN.** For the control of seed-borne diseases found on wheat, barley, oats, and other grain. Ceresan does not injure the seed or grain. Two ounces required per bushel of wheat or rye, and 3 ounces for barley or oats. 1-lb. can 75c; 5-lb. can \$3.00; 25-lb. can \$12.50.

**SEMESAN BEL.** Simply mix, dip, drain, dry, and your seed potatoes are ready for planting. Semesan Bel may be used on either whole or cut seed-pieces. It effectively controls such seed-borne disease organisms as scab, rhizoctonia, and black-leg. By controlling these diseases, germination is generally increased, stand improved and the resultant crop bigger and of better quality. One pound treats 16 to 20 bushels of seed. Du Bay Semesan succeeds the product sold as Du Pont Semesan Bel and Bayer Dipdust. 4 ozs. 50c; lb. \$1.65; 5 lbs. \$7.00; 25 lbs. \$31.25.

**SEMESAN JR.** Effective in the control of diseases attacking seed corn. Improves germination, increases yields, and protects seed from rotting in the ground. Costs less than 3 cents per acre. 4-oz. can 35c; 1-lb. can \$1.00; 5-lb. can \$4.75.

**SLUG-SHOT.** Non-poisonous; effective against leaf-eating insects and is somewhat of a fertilizer. 1-lb. box 25c; 5-lb. pkg. \$1.00; 125-lb. keg \$18.00.

**SNAROL.** Cutworms, slugs, snails, grasshoppers, and other annoying pests are quickly exterminated by this amazing new preparation. Snarol is a ready prepared meal that you simply broadcast on the ground—under the flowers and plants. Water will not harm it. 1½-lb. carton 35c; 4-lb. carton 85c; 15-lb. bag \$3.00; 50-lb. bag \$8.00.

**SOAP, FISH-OIL.** This is for the destruction of San José scale and all sucking insects. 1-lb. pkg. 30c; 5-lb. pkg. \$1.25; 10-lb. pkg. \$2.00; 100 lbs. \$15.00.

Special prices on kegs and casks

**SOAP SPRAY, Imp.** A soap-solution containing no mineral poison. Effective against aphids, fruit-pests, elm-leaf beetle, black and green fly. Valuable as a spray for evergreens or general spray. Use 1 gallon to 25 gallons of water. Qt. \$1.00; gal. \$3.00; 5 gals. \$12.00.

**SULFOCIDE.** A powerful Summer fungicide for fruits, vegetables, and flowers. One gallon makes 200 gallons of spray. Recommended as a substitute for Liquid Bordeaux and is more satisfactory. 1-pt. can 50c; 1-qt. can 85c; 1-gal. can \$2.25; 5-gal. can \$7.50.

**SULPHATE OF COPPER (Blue Stone).** Lb. 12c; 100 lbs. \$10.00.

**SULPHUR, Flowers of.** Used to prevent and cure mildew on plants. Lb. 12c; 100 lbs. \$8.00.

**SULPHUR, Tricked.** Compounded Sulphur, which will remain in suspension for a much longer period than common Flowers of Sulphur or ordinary Dusting Sulphur. Recommended as a dry dust spray to prevent mildew and other fungous diseases. Lb. 20c; 5 lbs. 75c; 25 lbs. \$2.00; 100-lb. can \$7.00.

**SUNOCO SPRAY.** A self-emulsifying spray-oil that kills scale, aphids, psylla, red mite, leaf-hopper, and certain other insects that overlive Winter on trees. Successfully used for the control of lace-wing fly on rhododendrons. A good spreader and sticker for Bordeaux Mixture, Arsenate of Lead, and Nicotine. Will not injure paint. Gal. \$1.25; 5 gals. \$5.00; 15 gals. \$10.00; 30 gals. \$16.50; 50 gals. \$26.00.

**TREE TANGLEFOOT.** Perfect safeguard for trees, vines, and shrubs against gypsy, brown-tail and tussock moths, canker worms, ants, and other creeping insects. Do not heat; apply directly from can. 6-oz. cans 35c; 1-lb. cans 65c; 5-lb. cans \$3.00; 10-lb. cans \$5.65; 25-lb. cans \$12.00.

**TEROGEN.** Autumn-Winter Ground Dressing. Tero-gen destroys the spores of fungi of most diseases that have fallen to the ground, as well as the larvae of most insects, including the rose-pith borers, rose-bugs, aphids, and most beetles. Lb. 75c; 2 lbs. \$1.25; 5 lbs. \$2.75; 10 lbs. \$4.75; 25 lbs. \$11.00; 100 lbs. \$40.00.

**TRI-OGEN** An insect spray and fungicide for garden and greenhouse plants. Especially recommended as a rose-garden spray treatment. If used according to directions, Tri-ogen will control every insect pest and disease that attacks the rose-garden during the growing season. It stimulates plant-growth; it is harmless to foliage or blooms; and the fact that it does three separate jobs in one spraying is perhaps the reason for its great and ever-growing popularity. Tested and used by rose- and plant-growers the world over.

Small A Kits \$1.50; Medium B Kits \$4.00; Large C Kits \$6.00; Estate Kits \$20.00. Sold only in complete units.

**TOBACCO DUST, Gold Leaf.** A high-grade Tobacco Dust of special manufacture. Finely pulverized, of uniform texture, for dusting on plants. Packed in paper-lined burlap sacks. Guaranteed to contain not less than 1% nicotine by weight, dry basis. Lb. 15c; 25 lbs. \$2.00; 100 lbs. \$6.00.

**TOBACCO STEMS.** For fumigating. If used as a mulch around sweet peas and other plants, they prevent the destructive work of the wire- and cutworms. Lb. 5c; 30-lb. sack \$1.25; 100-lb. sack \$4.00.

**VOLCK, Nursery.** One of the most powerful insecticides known. Effective on practically all insects on ornamental and flowering plants, especially against red spider, mite, aphid, and scale. Volck is odorless, colorless, and non-poisonous. Full directions for use accompany each shipment; must not be used in combination with sulphur-spray compounds. ½-pt. can 35c; pt. can 55c; qt. can 75c; gal. can \$2.00; 5-gal. can \$6.25; 28-gal. drum \$21.00.

**X-L-ALL LIQUID INSECTICIDE.** The famous English patented preparation. Kills mealy bug, red spider, and other insects. The perfect insecticide for spraying. Pt. \$1.50; qt. \$3.00; ½gal. \$5.50; gal. \$10.50.

### Pruning and Spraying Service

We are equipped to do scientific pruning and spraying of large and small properties. Charges for this work are moderate.

## Chemical Compounds

For Destroying All Kinds of Vegetation

**ADCO WEED-KILLER.** This chemical compound in powder form will eliminate moss and weeds from the lawn without injuring the grass in any way; on the contrary it will greatly benefit the grass. Great labor-saving device provided the directions are followed most carefully. Supplied only in 1-lb. cans, price \$1.00, and 25-lb. bags, \$4.00.

**ATLACIDE DUST SPRAY.** A weed-killer distinctly different, non-poisonous, non-staining, destroying all vegetation. Especially valuable on tennis-courts, walks and driveways. Supplied in 1-lb. sifter-top can 50c; 5-lb. bulk can \$1.50; 15-lb. drum \$3.50.

**Atlacide in Bulk.** 50-lb. drum (kills 5000 square feet of dense weeds) at 14c per lb.; 100-lb. drum (kills 10,000 square feet of dense weeds) at 13½c per lb.; 200-lb. drum (kills 20,000 square feet of dense weeds) at 13c per lb. Keep Atlacide containers tightly closed.

**COPPERAS or SULPHATE OF IRON.** In the form of crystals which are readily pulverized or dissolved. Valuable as a disinfectant and as a weed-killer. 5 lbs. 40c; 10 lbs. 75c; 100 lbs. \$5.00.

**DOLGE WEED-KILLER.** Do it chemically. Easy as sprinkling. A minute a day keeps the weeds away. 1-qt. can (makes 10 gals.) 60c; 1-gal. can (makes 40 gals.) \$1.75; 5-gal. can (makes 200 gals.) \$7.50; 30-gal. bbl. (makes 1200 gals.) \$37.50; 50-gal. bbl. (makes 2000 gals.) \$57.75.

**HERBICIDE.** A powerful chemical solution for destroying undesirable vegetation of all kinds. Dilution: 1 gallon of Herbicide to 40 gallons of water. It is recommended for roadways, paths, gutters, and tennis-courts. Qt. 60c; 1-gal. can \$1.75; 5-gal. can \$7.50; 30-gal. drum \$24.00; 55-gal. drum \$33.00.





**KILLER  
KEMICAL**



**KILLER  
KANE**

Complete  
**KILLER-KIT**  
**\$1.95**

## Dandelion Killer Kane

No digging, no pulling, no stooping, no backache! The Dan-D-Lion Killer Kane is a tube with a valve at the bottom. Fill the tube with Killer Kemical, set it down on top of the weed, give the handle a very slight push, which will apply the Kemical on the surface of the plant. The Kemical will penetrate the plant so quickly you can hardly see where the application was made. Transfer the Kane immediately to the next plant and repeat the operation. It is not necessary to pierce the plant or dig it up—the Kemical does all the work. Non-poisonous. Non-staining.

**Killer-Kit**, consisting of 1/2 gal. Kemical and 1 Killer Kane, \$1.95.

**Single Kanes**, \$1.00 each.

**Killer Kemical**, 1-qt. can 85c; 1/2-gal. can \$1.25; 1-gal. can \$2.00; 5-gal. can \$8.75.

## Tree Tanglefoot

A perfect safeguard for trees, vines, and shrubs against gypsy, brown-tail, and tussock moths, canker worms, cutworms, ants, and other creeping insects. Do not heat it but apply it directly from the can. 1-lb. can 65c; 5-lb. can \$3.00; 10-lb. can \$5.65; 25-lb. can \$12.00.

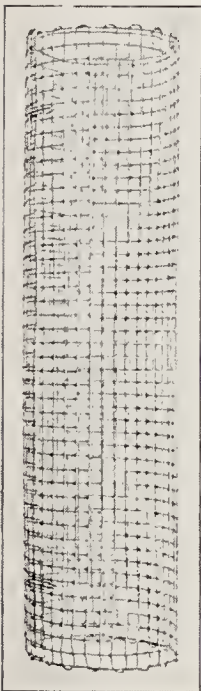

Tree-Guard

## Tree Burlap

For girdling trees. 10-in. width, 5c per yd.; in 100-yd. lots, 4c per yd.; 40-in. width, 20c per yd.; in 100-yd. lots, 16c per yd.

## Cabot's Black Tree-healing Paint

This paint protects wounds and exposed ends of amputated branches. Dries quickly. Keeps out the air and moisture. 1-qt. can 40c; 1-gal. can \$1.25; 5-gal. can \$5.00.

## Wire-Mesh Tree-Guard

Wire mesh 15 x 4 in. Guard for protecting young trees from rabbits, mice, etc. 15c each.

## Carbolineum, "Arrow Brand"

Used as a wood-preserving paint. 1-gal. can \$2.00; 5-gal. can \$7.00; 10-gal. can \$12.50.

## Creosote Mixture

This mixture is sure death to the eggs of the gypsy moth, tussock moth, and similar insects. Qt. 45c; gal. \$1.10; 5-gal. can, 85c per gal.; 50-gal. bbl., 75c per gal.

## Carbola

Disinfecting Germ-killing White Paint

A snow-white col.-water paint that will not blister, flake, or peel off, combined with a germicide 20 times stronger than carbolic acid but neither caustic nor poisonous. For use in stables, cow-barns, chicken-coops, dairies, hog-pens, creameries, cellars, factories, and outbuildings. 5-lb. box 60c; 10 lbs. (10 gals.) 98c; 25-lb. carton \$1.90; 50 lbs. (50 gals.) \$3.50.

## H T H 15

Sodium Hypochloride. 15% available Chloride. Efficient germicide, bactericide, disinfectant, and deodorant. Recommended for use in dairies, poultry farms, hotels, and restaurants. Valuable for combating bronchitis when used as a dry dust-powder in poultry-houses. 1-lb. tin 50c; 3-lb. tin \$1.00.

## Wheaton's Safety Disinfectant

Formerly sold as *B. T. B. Disinfectant*

A dry powder used as a wet spray by dissolving 1 pound of powder in 12 gallons of water. Recommended by state dairy inspectors. Prepared especially for disinfecting barns, dairies, etc., because the solution does not taint milk or other dairy products. 1/2-lb. can 85c; 1-lb. can \$1.50; 2 1/2-lb. can \$3.00.

## Nod-O-Gen A Pure Culture of Nodule Bacteria

The nitrogen-gathering bacteria furnished in the form of a jelly causes nodules to develop on the roots of legume crops. These nodules gather nitrogen from the air and convert it into plant-food, saving plant-food in the soil. Full directions accompany every package. When ordering be sure to state what crop you wish to inoculate.

**Special garden size**, combining bacteria for Peas, Beans, and Sweet Peas only. Sufficient for about 12 pounds of seed. Pkg. 25c.  
**Alfalfa, Sweet Clover, Red Clover, Alsike Clover, Lespedeza, and other Clovers:**  
1/2-bus. size .....\$0 35  
1-bus. size ..... 60  
2 1/2-bus. size ..... 1 25

To secure best results from the use of Nod-O-Gen, top-dress liberally with Ground Limestone or Agricultural Lime to correct any acid condition in the soil.

**Soybeans, Cowpeas, Vetch, Field Peas, Field Beans, and Garden Beans:**

1-bus. size .....\$0 35  
2-bus. size ..... 60  
5-bus. size ..... 1 25

For larger quantities of seed, use Nod-O-Gen Humus. Prices on application.



"They Love It"

## DRI-BATH

### The Answer to Every Dog's Prayer

A non-poisonous, odorless powder which dry-cleans dogs, cats, or any other domestic animals; and is a positive insecticide, but harmless to any animal when used as directed. Dri-Bath removes and prevents "D.O." (Doggie Odor). Pkg. 50c.



Protects trees, shrubs, and ornamentals. A tube of Dog-Skat hung in an obscure place on a tree or shrub will drive the dogs away and keep them at a distance for an entire season. Opening the end of the tube releases the odorous vapor. Temperature and weather do not make any difference. Large tubes, 30c each.

## Han-Ton

"The Invisible Glove"

Harmless, and non-alkaline, Han-Ton applied before working in the garden will prevent drying of the skin, and will permit the removal of garden stains by simple washing with soap and water. 2-oz. bottle 50c; 8-oz. bottle \$1.00.

## Grafting Wax, Trowbridge's

The best in the market. This brand should not be confounded with the many cheap makes now offered, that are not possessed of an even consistency and give unsatisfactory results. Put up in 1-lb., 1/2-lb., and 1/4-lb. packages. 1/4-lb. pkg. 20c; 1/2-lb. pkg. 30c; 1-lb. pkg. 55c.

## Bacili-kil (Liquid)

B-K. A liquid antiseptic and germicide commonly used as a disinfectant by dairymen, farmers in general, hotels and restaurants. A safe and economical preparation. 4-oz. bottle 30c; 10-oz. bottle 50c; 1-qt. bottle 90c; gal. \$2.00; 5 gals. \$8.50.

## B-K. Powder

For exactly the same purpose as B-K. Liquid. Small cans 75c; large cans \$1.50.

## Soiltex

A pocket-size outfit for testing soils for acidity. The outfit contains full directions for use, color-chart, and lime-table. Very simple to use. One outfit makes from 75 to 100 tests. It will save fertilizer, time, and the crop if used before applying fertilizers. \$1.00 each, postpaid.



# Breck's Horticultural Sundries

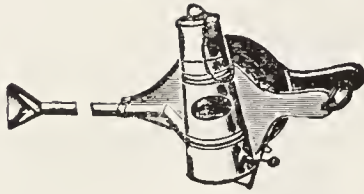

## "Famous" Hand Duster

The ideal powder bellows with extension pipes 24 inches long with fan spreader which can be adjusted to throw dust on under side of foliage or at any desired angle. Easily filled and regulated. Capacity 1 pound. Small Duster, \$6.00 each. Large Duster, \$7.00.

## Woodason Powder Bellows

Heavy, well-made, single-cone Bellows. \$3.00 each.

## Lowell Powder Sprayer

No. 465. A small, durable machine for all fine powders. \$1.20 each.

## Utilex Bottle Sprayer

The most ideal small Sprayer for fighting the bugs that attack house plants in the window-garden. An indispensable article, well made; eminently practical. \$1.25 each.

## Rubber Sprinklers

An indispensable article for showering plants, sprinkling bouquets, etc. Three sizes: 85c, \$1.00, and \$1.25 each.

## Celery Bleaching Paper

R. & D. Brand

Heavy, durable, especially prepared paper furnished in rolls of 100 linear feet, 10 inches wide. Price includes wire arches for holding paper against celery. Widely used, and very satisfactory. Roll (100 linear feet) \$3.00. Special prices on larger quantities.

## The B-B Improved Celery Bleacher

This new Bleacher, in the form of a tube, is made of strong, tough, light-weight material. It opens instantly to the touch, will not buckle, and forms a tube in which the individual plant is bleached. Size 6½ by 13 inches. 50c per doz.; \$3.50 per 100.

## Breck's Improved Hay-Caps

Brown and white; medicated; complete with ropes and pins. \$2.00 each; \$150.00 per 100.

## Twine Melon Nets

For supporting melons growing in green-houses. 30c each; \$3.00 per doz.

## Strawberry Bed Netting

Made of linen twine, 1¼-inch mesh. This netting can only be supplied on order and cost is approximately \$2.00 per 100 sq. ft.

### PROTECT YOUR CROPS

The cutworm annually destroys innumerable seedling plants.

KILL HIM WITH SNAROL



See page 120 for prices.



## Hotkaps

Growers who prepare land and plant seed early in the Spring run the dangerous risk of late frosts. Frequently it is too late then to plant another crop. Time and effort are wasted; money is lost. Hotkaps insure against this condition. They not only protect against frost, but shield young plants from wind and insects and eliminate the possibility of the plant being damaged in a heavy rain. They guard against too much moisture, which frequently causes a delayed and weakened growth. Hotkaps are made of a specially prepared waxed paper and are cone-like in shape, measuring about 11 inches in diameter at the base and coming to a point at the top. When placed over the plants and held firmly in place by the soil around it, Hotkaps become individual miniature hot-houses. They are reinforced by a strip of heavily waxed paper.

NOTE.—To insure proper ground ventilation, it is important that Hotkaps are not set more than from ¼ to ½ inch in ground.

Hotkaps, 25c per doz.  
Special Pkg. containing 100 Hotkaps, 1 Papier-mâché Garden Setter, and 1 Steel Tamper, \$2.50.

Special Pkg. containing 250 Hotkaps, 1 Papier-mâché Setter, and 1 Steel Tamper, \$3.75.

Large Pkg. containing 1000 Hotkaps only, \$10.00.

Steel Hotkap Setter and Tamper, \$1.50.

Heavy paper Garden Setter only, 50c.  
Steel Tamper only, 25c.

## Green Neponset Paper Pots

Diam.	Doz.	100	1000
2¼ in.	\$0 10	\$0 75	\$6 25
2½ in.	12	85	7 00
3 in.	14	90	7 75
3½ in.	16	1 10	10 00
4 in.	20	1 50	12 00
5 in.	25	1 75	16 00
6 in.	35	2 50	22 00

Prices on Red Neponset Paper Pots furnished on application. We can supply them at all times.

Not less than 1000 at thousand rate.

## Neponset Plant-Boxes

Made of heavy, waterproof material. Consists of 12 2-inch Plant-Bands and a Container. Set up in the same manner as an egg-box. Excellent for growing tomatoes, asters, and similar plants for transplanting outdoors. Boxes shipped flat in special envelope. 10c each; \$1.00 per doz.; \$8.00 per 100.

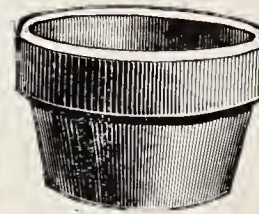
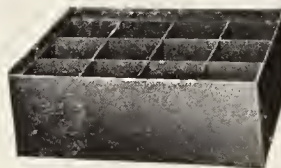

Seed or Bulb Pan



Flower Pot

## Clay Pots and Saucers

Inside measurements; width and depth equal. Packing charged extra

### Hew's Flower Pots, Earthen

Diam.	Each	Doz.	100
2½ in.	\$0 03	\$0 30	\$2 00
3 in.	04	35	2 50
4 in.	05	45	3 75
5 in.	09	85	6 80
6 in.	12	1 25	10 00
7 in.	18	2 10	17 00
8 in.	30	3 25	24 50
9 in.	40	4 25	33 00
10 in.	60	6 50	50 00
12 in.	1 25	13 00	100 00
14 in., \$1.70 each; 16 in., \$3.75 each; 18 in., \$5.65 each			

### Seed or Bulb Pans, Earthen

Diam.	Each	Doz.	100
6 in.	\$0 12	\$1 30	\$10 00
8 in.	30	3 25	24 50
10 in.	60	6 50	50 00
12 in.	1 25	14 00	104 00
14 in.	1 75	20 00	

### Flower Pot Saucers, Earthen

Diam.	Each	Doz.	Diam.	Each	Doz.
3 in.	\$0 04	\$0 35	9 in.	\$0 16	\$1 80
4 in.	05	40	10 in.	20	2 10
5 in.	06	50	12 in.	30	3 25
6 in.	08	75	14 in.	45	5 00
7 in.	10	1 00	16 in.	85	9 50
8 in.	12	1 30	18 in.	1 10	12 00

At our Boston Store, 85 State St., we carry a special line of colored glazed Flower Pots and Saucers.

### Fern Pans, Earthen

Size	Each	Doz.
4 x 1 7/8 in.	\$0 07	\$0 70
4 3/4 x 2 1/8 in.	09	95
5 1/2 x 2 1/4 in.	12	1 20
6 1/4 x 2 1/2 in.	14	1 35
7 x 2 5/8 in.	15	1 60
8 x 3 1/8 in.	20	2 30
9 x 3 1/4 in.	25	2 80
10 x 4 in.	30	3 15

### Fancy Clay Hanging Pots

A substantial Clay Pot with saucer attached. Especially desirable for indoor plants. Of pleasing design, and with saucer attached there is little danger of spoiling floors, rugs, etc., while watering plants.

	Each	Doz.
7-in.	\$0 45	\$4 50
8-in.	55	5 50
9-in.	75	7 00

Wire Hangers for above furnished at 60c per doz., or Heavy Brass-plated Pot Chains, with Hooks, at 15c each; \$1.50 per doz.





**Growell Pots**

Light, inexpensive Pots made of moisture-retaining organic material. They absorb and hold from eight to ten times their weight in moisture, preventing drying out, and surplus water drains off quickly. May be dipped in liquid fertilizer or lime-water to hasten development. Seeds started in them sprout and grow quickly—the roots grow all through and feed on the Pot, developing sturdy plants that give better, bigger, earlier crops. Plant and pot are set out together and no "setback" results.

No.	Size	Doz.	50	100	1000
2.	3 x 2 3/4 in...	\$0 50	\$1 75	\$3 00	\$20 00
3.	3 1/2 x 3 3/4 in...	60	2 00	3 50	23 00
6.	6 1/4 x 6 1/4 in...	1 25	4 25	7 75	50 00

**Fibre Flower-Pot Saucers  
Only Mahogany Finish**

Made from indurated wood fibre. Light weight but durable. Being practically waterproof, they prevent moisture from injuring tables, floors, and carpets.

No.	Diam.	Extra-deep Style	Each	Doz.
6326	6 in.	.....	\$0 75	\$6 80
6327	7 in.	.....	80	8 40
6328	8 1/2 in.	.....	85	9 60
6329	10 in.	.....	1 10	12 00
6330	12 in.	.....	1 25	13 00
6337	14 1/4 in.	.....	1 75	19 00
6341	16 in.	.....	2 25	24 00
6345	18 in.	.....	2 50	28 00

**Rubber Saucers**

Pliable material that will not scratch the finest finish. Color pale green. Can be supplied in three sizes only and as follows:

Diam.	Each	Doz.
5 in.	\$0 20	\$1 80
6 1/2 in.	30	3 00
10 in.	55	6 00

**Folding Wire Plant Stands**

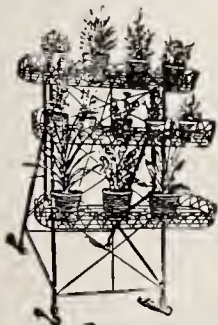

The construction of the shelves or trays is such that there is more room for the pots and foliage than in any other Plant Stand that takes up the same amount of room on the floor.

No. 22. Single Tray. 10x24 in. \$2.75 each.  
No. 23. Single Tray. 10x33 in. \$3.75 each.

No. 20. 2 Wire Trays. \$5.25 each.  
No. 20. 3 Wire Trays. \$6.50 each.  
No. 20. 4 Wire Trays. \$8.50 each.

**Galvanized Iron Florists' Vases**

Strong, light, durable Vases made of good material, with heavy hoop at base to reinforce bottom of Vase. Only plain galvanized iron carried in stock; painted green or any color to order.

No.	Top Diam.	Bottom Diam.	Height	Each	Doz.
5	7 3/8 in.	5 1/2 in.	11 in.	\$0 95	\$10 55
6	7 3/8 in.	5 1/2 in.	17 in.	1 15	12 15
7	8 in.	6 1/4 in.	11 in.	1 00	10 65
8	9 in.	7 3/8 in.	12 in.	1 25	12 40
9	9 in.	9 3/8 in.	17 in.	1 50	17 40

**Tin Bouquet Holders**

Light weight. Painted green. 20c each; \$2.00 per doz.



**Heavy Cedar Plant Tub**

For growing agaves, century plants, and other large specimens. Made of the best red cedar, painted green; iron handles.

No.	Outside Top Diam.	Outside Height	Each
1	28 in.	22 in.	\$16 25
2	26 in.	20 in.	13 60
3	24 in.	18 1/2 in.	8 55
4	22 in.	17 in.	6 90
5	20 in.	16 in.	5 80
6	18 1/2 in.	15 in.	4 50
7	17 in.	14 in.	4 00
8	16 in.	13 in.	3 40
9	14 in.	12 in.	2 75
10	12 in.	9 1/2 in.	2 10
11	10 1/2 in.	9 in.	1 85
12	9 1/2 in.	8 in.	1 50
13	8 in.	7 in.	1 35

**Breck's Lexington Plant Tub**

White Pine. No Handles.

Green painted; light and strong. Made of best native pine with galvanized iron hoops.

No.	Inside Top Diam.	Inside Depth	Each
1	6 in.	6 in.	\$0 75
2	7 in.	7 in.	80
3	8 in.	8 in.	85
4	9 in.	9 in.	90
5	10 in.	9 in.	1 00
6	11 in.	10 in.	1 25
7	12 in.	11 in.	1 45
8	13 in.	12 in.	1 85
9	14 in.	13 in.	2 10
10	15 in.	14 in.	2 30
11	16 in.	15 in.	2 60
12	17 in.	16 in.	3 00
13	18 in.	17 in.	3 60
14	19 in.	18 in.	4 35

**Window-Boxes**

**Galvanized Iron Flower-Boxes  
Painted Green**

A substantial window- or porch-box, well made of strong material with patented watering device. A very durable article at a moderate price.

	Each
24 in. long.	\$1 00
30 in. long.	1 25
36 in. long.	1 50



**Oak Jardiniere**

The oak used in these Jardiniere is selected to show the quartered grain, stained dark, and finished with luster surface. Hoops and handles are of brass, highly polished and lacquered. Inside dark red.

No.	Inside Top Diam.	Inside Depth	Each
85	8 in.	5 1/4 in.	\$3 30
88	8 in.	7 3/4 in.	3 60
96	9 1/4 in.	5 3/4 in.	3 85
99	9 1/4 in.	9 in.	4 00
119	11 in.	9 in.	4 25
1111	11 in.	11 in.	5 00
1212	12 in.	12 in.	6 60
1414	14 in.	14 in.	8 45

Special sizes made to order if desired

**The Sunshine Plant Shelf**



Fits all windows from 24 to 42 inches in width

This amazing little household gadget has so many qualities in its favor that it is hard to know where a description of it should begin. It is neat in appearance. It is easily installed. It is practical and strong. It is very inexpensive, and it has its place in every cottage, in every mansion, and in every home or office where plants are grown.

It is a quality product, available at a price within everyone's means. It doubles and trebles the plant capacity of every sunny window in every house, whether located in the city or in the country. When seen, everyone says, "Why in the world has no one ever thought of such a thing before!"



Packaged as an ideal gift, with detailed instructions for use. See above. \$1.95 each.



**Flower Pot Brackets**

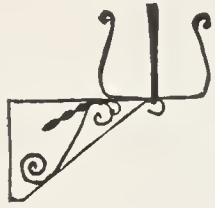

Especially adapted to plain flower pots and saucers. The most practical article for the purpose that has ever been offered. The steel clasp or frame in which the pot and saucer sit holds them securely. Black finish.

No.	Length of Arm	Clasp to hold	Each	Doz.
1	7 in.	5-in. pot....	\$0 65	\$7 20
2	8 in.	6-in. pot....	75	8 40
3	10 in.	7-in. pot....	85	10 20

**Cast-Iron Flower Pot Brackets**

Holding Pots and Saucers in sizes up to 7 inches in diameter.

No. 240. Single-arm, for 2 pots. 75c each; \$8.00 per doz.  
 No. 200. Double-arm, for 2 pots. 85c each; \$9.00 per doz.

**Cage or Window-Basket Hooks**

No. 1. 10c each; 75c per doz.  
 No. 895. 12c each; \$1.00 per doz.

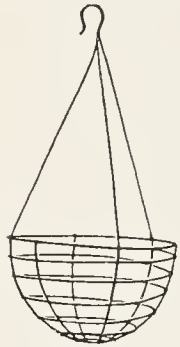

**Wire Hanging-Baskets**

Bottom Diam.	Each	Doz.
5 in.....	\$0 35	\$3 00
7 in.....	45	5 00
9 in.....	50	5 50

**Wire Moss Baskets**  
 Round bottom. Illustrated

Made of heavy wire, painted green. Will last a lifetime.

	Each	Doz.
5 in.....	\$0 35	\$3 00
8 in.....	45	5 00
10 in.....	55	6 00

**All-Brass Jack Chains for Hanging Pots**

No. 118. 3-strand. 30c each; \$3.00 per doz.  
 No. 119. 4-strand. 35c each; \$3.50 per doz.

**Krick's Flower-Pot Hanger**

The best Pot Hanger on the market.

No. 1 fits 3½ to 5-in. pots, 6c each; 60c per doz.

No. 2 fits 6 to 8-in. pots, 7c each; 70c per doz.

No. 3 fits 9 to 12-in. pots, 8c each; 80c per doz.



**English Wall Nails, Imported**

Special Nail for holding vines against stone- or brick-work. 75c per lb.

**Rubber Kneeling Pads**

Protects the knees against rough ground and dampness while planting or weeding in the garden. 9 x 15 in., 25c each.

**Florists' Heavy Rubber Aprons**

Full size and of the best material. \$2.00 each.

**Charcoal Briquettes**

The Clark Heater Units used for carriage heaters. Packed 12 bricks to a carton. \$1.20 per dozen bricks.

**Garden Gloves**



**Ezy Wear**

All leather, dirt-proof, durable, and washable. Manufactured especially for garden work. Two sizes: Medium for women, Large for men. 75c per pair.

**Kreme Skin**

Extra-quality, soft, pliable leather Glove. Sizes for either men or women. Light, non-shrinkable and durable. All sizes, \$1.00 per pair.



**Genuine Horsehide Gauntlet Gloves**

The toughest and finest heavy-duty Work Gloves imaginable. Ideal protection for the hands in every sort of rough work, Winter or Summer. \$2.75 per pair.

**Corrugated Cut-Flower Boxes**

Heavy, corrugated, collapsible boxes in three pieces. Suitable for shipping large quantities of cut-flowers by express or parcel post.

	Doz.	100
30 x 12 x 7 in.....	\$6 00	\$45 00
36 x 12 x 9 in.....	7 00	50 00

**Cut-Flower Boxes**

Collapsible Manila with 2½-inch lap covers.

	Doz.	100
24 x 8 x 5 in.....	\$1 50	\$10 00
28 x 8 x 5 in.....	1 75	12 00
30 x 8 x 5 in.....	2 00	14 00
36 x 8 x 5 in.....	2 50	18 00

**Cotton Batting**

For packing flowers, etc. 10c per sheet.

**Tinfoil for Bouquets**

	Each	Lb.
Plainfoil, 1-lb. pkg.....	\$0 25	
Violet color.....		\$0 50
Green color.....		60

**White Tissue Paper**

Grade used by florists in protecting and in packing cut-flowers. 24 x 36 in., \$3.00 per ream.

**Wax Paper**

White. For packing and protecting flowers and plants. 12 x 18 in., \$1.00 per ream. 24 x 36 in., \$3.00 per ream.

Green. 24 x 36 in., \$3.50 per ream.

**Heavy Wrapping Paper**

No. 1. Kraft. Brown. In rolls, 12, 18, 24, 30, and 36 inches wide. 10c per lb.

**Silkline**

Used for growing smilax and asparagus on; also for tying in bouquet work. 40c per spool; box of 8 spools, \$3.00.

**Rubber Bands**

For bunching beets, radishes, and other small vegetables. Used in place of twine or tape. 1-lb. box 85c.

Broad Heavy Bands for cauliflower heads, \$1.00 per lb.

**Soft Jute Twine**

For tying cut-flowers, vines, etc. 25c per ball.

**Cotton Tape**

For tying bunches of asparagus tips. About ¼ inch wide, in 1000-yard spools. Red, White, and Blue, \$3.00 per spool.

**Raffia**

Palm-fibre used by gardeners for tying plants and bunching vegetables; also used for mats and baskets. Natural color, in ½-lb. cellophane-wrapped pkg., 20c; in braids, uneven weights, just as pulled from the bale, lb. 30c. Green dyed, in ½-lb. cellophane-wrapped pkg., 45c. Special prices quoted on large bulk quantities.

**Marlin, Tarred Yacht**

The best quality of closely twisted Tarred Marlin in ½-lb. ball. 60c per ball.

**Bundle Twine**

Strong, hard Twine for tying parcels and bundles.

No.	Weight	Each
No. 18.	½-lb. ball.....	\$0 25
No. 24.	½-lb. ball.....	25
No. 36.	½-lb. ball.....	22
No. 48.	½-lb. ball.....	20

**Binder Twine**

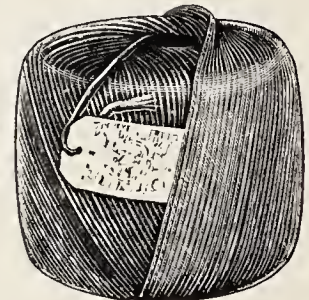

Inexpensive and practical Twine, especially useful and economical for tying up specimen evergreens, climbing and bedding roses and all other plants requiring Winter protection.

5-lb. balls, 75c each; full bales of 10 5-lb. balls, \$5.75 per bale.

**Sowrite Seed Sower**

Scatters seed individually. Prevents crowding and choking of seedlings. Eliminates guesswork because you can see each seed drop, no matter how fine. Saves time because you can sow seeds twice as fast.



Model B. Made of copper, nickel-plated. For all seeds up to size of sweet peas. 50c each, postpaid.



**Plant Stakes**

Painted green. For pot and garden use. The three extra-heavy sizes have black-painted points to prevent moisture entering the fibre of the wood.

Height	Square	Doz.	100
1½ ft.		\$0 20	\$1 50
2 ft.		30	2 00
2½ ft.		35	2 50
3 ft.		80	6 00
3½ ft.		1 10	8 00
4 ft.		1 35	10 00
5 ft.		2 25	14 00
6 ft.		2 50	15 00
4 ft. Extra-heavy		2 00	14 00
5 ft. Extra-heavy		2 25	18 00
6 ft. Extra-heavy		2 75	22 00



**Tonkin Stakes**

Selected Japanese Canes; natural wood.

	Doz.	100	1000
4 ft.	\$0 55	\$2 75	\$22 00
5 ft.	65	3 50	30 00
6 ft.	75	4 50	40 00

**Dahlia or Garden Stakes**

The most desirable Stake on the market for dahlias, tomatoes, etc. They are made of California redwood, unpainted, smooth finish, 1¼ inches square. Will not rot; almost indestructible. 5-ft., \$1.50 per doz.; \$10.00 per 100. 6-ft., \$2.00 per doz.; \$12.00 per 100.

**Green-Stained Bamboo Stakes**

	100	1000
1½ ft.	\$0 40	\$3 50
2 ft.	55	4 50
2½ ft.	65	5 50
3 ft.	80	7 00
3½ ft.	90	7 50
4 ft.	1 00	9 00
5 ft.	1 50	13 00
6 ft.	2 25	18 00

**Unpainted Cane Stakes**

These are light, strong, durable. Length about 6 feet. They may be cut to any length. \$2.00 per 100; \$15.00 per 1000.

**Unpainted Bamboo Stakes**

Heavy enough to be used as fishing-poles, spray-poles, or on the golf-course. Length Each 100 | Length Each 1000

10 ft.	\$0 12	\$10 00	18 ft.	\$0 30	\$25 00
16 ft.	20	18 00	20 ft.	35	30 00

**Galvanized Wire Plant Stakes**

	100	1000
2½-ft.	\$2 60	4½-ft. \$4 50
3 -ft.	3 00	5 -ft. 5 00
3½-ft.	3 50	6 -ft. 6 00
4 -ft.	4 00	

**Galvanized Rose Stakes**

Stakes 3 feet long, with loop at end for attaching plant label, making a permanent marker. 60c per doz.; \$4.00 per 100.

**Match Sticks**

Green. 12-in., 50c per 100; \$3.00 per 1000. 18-in., 60c per 100; \$4.80 per 1000.

**Pencils**

**Wolf's Indelible Garden.** For writing on wood labels, with point protector. 20c each; \$2.00 per doz.

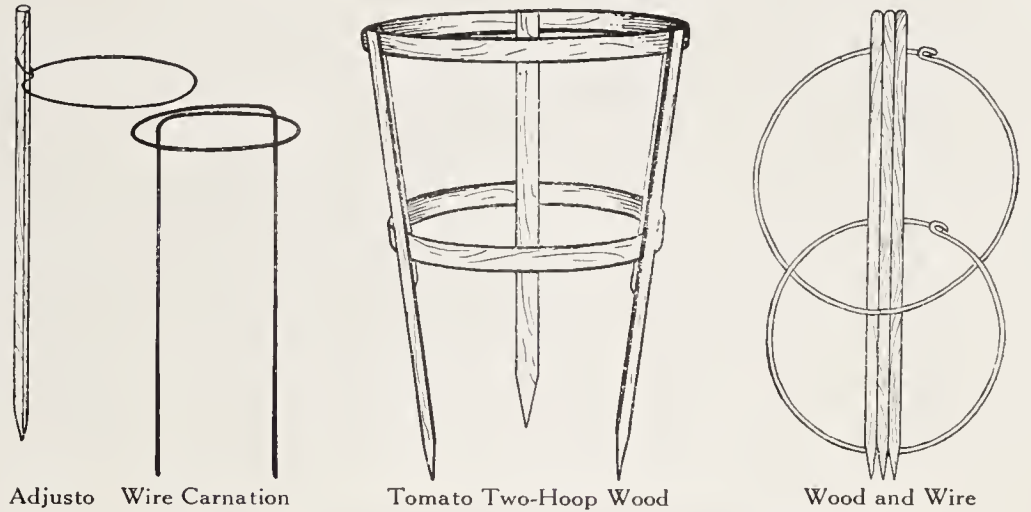

Adjusto Wire Carnation Tomato Two-Hoop Wood Wood and Wire

**Plant Supports, Bean Poles, Etc.**

**Tomato Supports**

**Two-Hoop Wood.** Strong, light, practical. Quickly set in position and can be stored in a small space. \$2.00 per doz.  
**Wood and Wire.** Uprights of hardwood. Two wire rings. When not in use they fold for storage. 30c each; \$3.00 per doz.

**"Adjusto" Plant Support**

A simple, unbreakable, practical, and cheap Support. Adjustable to any height. For tomatoes, roses, hydrangeas, and dahlias, etc. Made of hardwood and heavy spring wire protected by a coat of green paint. 3 ft., 25c each; \$2.40 per doz. 5 ft., 30c each; \$3.00 per doz.

**Bean Poles**

Freshly cut, straight, white cedar poles. 8 to 10-ft. \$1.80 per doz.; \$14.00 per 100.

**Excelsior Wire Carnation Supports**

13 and 20-in. \$2.50 per 100; \$22.00 per 1000.

**Magee Lightning Plant-Tie**

A wire loop for fastening carnations, chrysanthemums, and other small plants to stakes or wires in greenhouse. Packed 1000 to a box. \$2.25 per 1000.

**Labels for Pots, Gardens, and Trees**

**Wood Pot Labels**

	100	1000	Plain
4 x 5/8 in.	\$0 30	\$2 20	\$1 80
4½ x 5/8 in.	35	2 30	1 90
5 x 5/8 in.	40	2 40	2 00
6 x 5/8 in.	45	2 75	2 20
10 x 5/8 in.	75	6 40	4 95
12 x 5/8 in.	85	7 70	6 10

**Wood Garden Labels**

	100	1000	Plain
8 x 7/8 in.	\$0 85	\$7 75	\$6 00
10 x 7/8 in.	1 00	8 80	7 50
12 x 1 1/8 in.	1 35	12 55	10 60

**Wired Labels**

	100	1000	Plain
Iron Wire. 3½ x 5/8 in.	\$0 25	\$2 45	\$1 90
Brass or Copper Wire. 3½ x 5/8 in.	35	2 70	2 15

Any size and style of Wood Labels made to order

**Copper Indestructible Tree Labels**

Made of copper alloy, so constructed that the wires cannot cut through the metal from constant flapping in the wind. Properly attached there is no danger of unfastening. By using a stylus or hard lead-pencil the metal is indented and the writing is permanent.

	100
No. 1. 3½ x 3/4 in.	\$1 65
No. 2. 5 x 1 1/8 in. For two lines of writing.	2 25

**Perfect Garden Labels**

Accepted as "the perfect garden labels" by all who have used them. Easily and permanently marked with an ordinary lead-pencil. The labels are soft green in color, which makes them blend nicely with plants, rocks, and soil. Fastidious gardeners will like them.

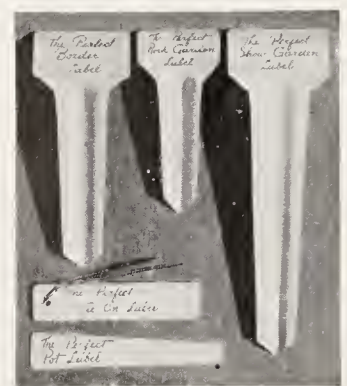

	12	25	100
Rock-Garden. 4 in.	\$0 90	\$1 75	\$6 75
Border. 5 in.	1 00	2 00	7 75
Tie-On 3½ in. (with copper wire)	75	1 50	3 00
Show Garden. 7 in.	1 25	2 50	9 50
Pot, Tapering. 4 in.	50	1 00	2 50

**Simplex Weatherproof Plant Labels**

The writing is protected by the transparent cover, and will last indefinitely.

	Doz.	100
No. 1. 3 x 1 1/2 in.	\$0 45	\$3 00
No. 2. 4 x 3/4 in.	70	5 00
No. 3. 5 x 1 in.	95	7 00





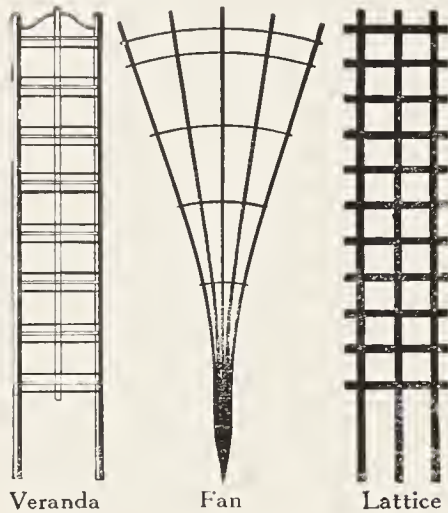

Veranda Fan Lattice

**Trellises**

Made of pine, painted green or white. The most durable Trellis on the market.

Lattice Trellis. Not carried in stock, but can be shipped quickly from factory.

Each		Each	
6 ft. x 18 in...	\$2 25	10 ft. x 18 in...	\$3 40
7 ft. x 18 in...	2 40	11 ft. x 18 in...	3 75
8 ft. x 18 in...	2 75	12 ft. x 18 in...	4 25
9 ft. x 18 in...	3 25		

**Fan Trellis**

1½ ft. x 7 in.	\$0 30	5 ft. x 32 in.	\$11 80
2 ft. x 10 in.	45	6 ft. x 38 in.	2 10
2½ ft. x 13 in.	60	7 ft. x 42 in.	2 50
3 ft. x 16 in.	95	8 ft. x 46 in.	2 95
3½ ft. x 21 in.	1 20	10 ft. x 72 in.	3 80
4 ft. x 27 in.	1 50		

Veranda Trellis. Ornamental and substantial. Especially adapted to outdoor use for high-climbing plants.

Each		Each	
2 ft. x 8 in...	\$0 75	8 ft. x 1½ ft.	\$2 70
3 ft. x 10 in...	95	9 ft. x 1¾ ft.	3 05
4 ft. x 11 in...	1 20	10 ft. x 1¾ ft.	3 35
5 ft. x 1½ ft.	1 70	11 ft. x 2 ft.	3 70
6 ft. x 1½ ft.	2 25	12 ft. x 2 ft.	4 25
7 ft. x 1½ ft.	2 35		

Special Sizes and Styles Made to Order.

If crating is required for express or freight shipments, it will be charged at cost.

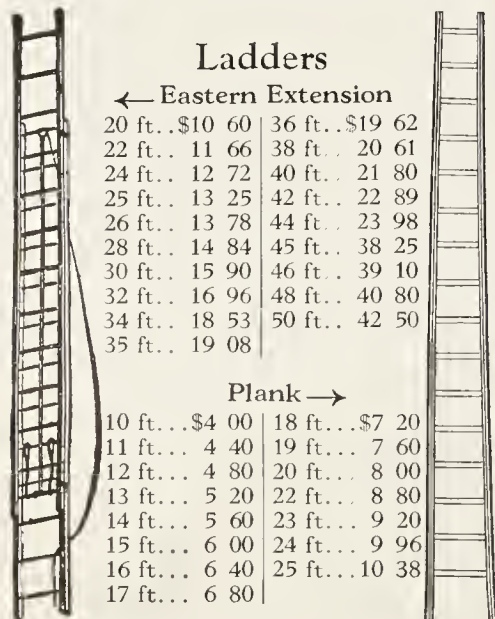

**Ladders**

← **Eastern Extension**

20 ft.	\$10 60	36 ft.	\$19 62
22 ft.	11 66	38 ft.	20 61
24 ft.	12 72	40 ft.	21 80
25 ft.	13 25	42 ft.	22 89
26 ft.	13 78	44 ft.	23 98
28 ft.	14 84	45 ft.	38 25
30 ft.	15 90	46 ft.	39 10
32 ft.	16 96	48 ft.	40 80
34 ft.	18 53	50 ft.	42 50
35 ft.	19 08		

**Plank** →

10 ft.	\$4 00	18 ft.	\$7 20
11 ft.	4 40	19 ft.	7 60
12 ft.	4 80	20 ft.	8 00
13 ft.	5 20	22 ft.	8 80
14 ft.	5 60	23 ft.	9 20
15 ft.	6 00	24 ft.	9 96
16 ft.	6 40	25 ft.	10 38
17 ft.	6 80		

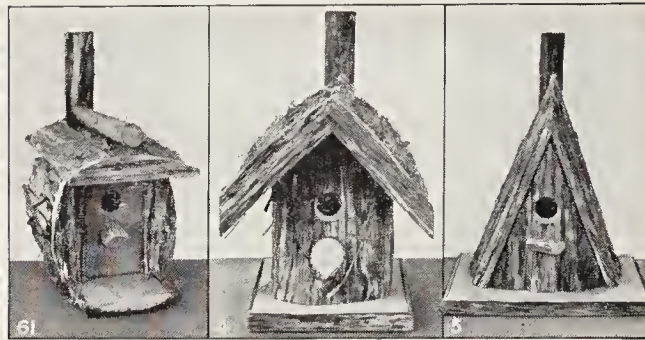

**Bird-Houses and Bird-Feeders**

Interest in birds and a more complete understanding of their nesting and feeding habits is growing all the time. The fact that they are constantly destroying injurious insect-life in our gardens is cause enough for all home gardeners to do their utmost, Winter and Summer, to attract birds to their properties. This may best be done by putting out nesting-houses and bird-baths for Summer enjoyment, and by maintaining feeding stations throughout the Winter where suct and mixed grains are available foods when all natural sources are frozen in.

*"A bird in your garden is worth two in your neighbor's"*

**Rustic Bird-Houses**

We have found that birds prefer the rustic cedar Bird-Houses to any other kind. Each type of house is designed to attract certain types of birds and holes are the correct size.

No.	Name	For	Price
4	Lincoln (Illus.)	Bluebirds.....	\$1 00
5	Wompatuck	Bluebirds.....	1 00
6	Wompanoag	Nuthatches.....	1 75
8'	Concord	Wrens.....	2 00
9	Andover	Wrens.....	2 00
12	Reading	All small birds....	1 50
	Swinging type		
14	Westwood	Chickadees.....	1 75
	Swinging type		
15	Topsfield	All small birds....	1 50
	Corn-crib design		
16	Hyde Park	Bluebirds.....	1 75
	Two compartments		
17	Readville	Nuthatches and Chickadees.....	1 50
60	Pembroke	Bluebirds, Wrens..	1 50
61	Hanover	(Designs 61, 62 and 63)	1 00
62	Hanson	{are suitable to most all}	1 00
63	Halifax	{of the small birds }	1 00

**Breck's Improved Revolving Feed-Boxes**

Here is a thoroughly tested and sturdily built Feeder that affords perfect shelter to the birds while feeding, no matter how rigorous the weather may be. (Illustrated above.) 24 x 36 in., with 7-ft. pole, \$9.50.

**Breck's Lexington Bird-Feeders**

We call special attention to these Feeders which we build in our own shops.

No. 36. Large Grain-Hopper. Keeps the Each mixed grain dry at all times and feeds it automatically as the birds take it.. \$3 75

No. 46. Small Grain-Hopper. Same principle as the above but designed for small properties..... 2 35

No. 5. Window Feeding Shelf. 25 x 13½ in., with rail and glass top to protect birds while feeding. Complete with brass chains and screws.. 4 95

**Artcrete Garden Ware**

Artcrete is a superior quality of furniture for garden and interior decoration, moulded from crushed white marble and cement. It resists time and weather like natural stone and becomes more beautiful with age. It is made of the same material throughout; it is not surfaced. Every piece is reinforced. The Artcrete line includes a great variety of Bird-Baths, Gazing-Globes, and Sundial Pedestals, Pots, Benches, Jars, etc. A wide variety of Artcrete items is carried in stock during the active gardening season. In the line are many very moderately priced and charming Bird-Baths. Comprehensive display at our 85 State Street store.

No. 6325. Bird-Bath.....\$10 00  
No. C74. Gazing-Globe Pedestal (without globe).. 9 00

SEND FOR COMPLETE DESCRIPTIVE FOLDER

**Gazing-Globes**

Hermetically sealed Globes have at last been successfully produced, and we are pleased to offer these highly satisfactory Globes in the following sizes and prices:

Each		Each	
8-in. diam.....	\$6 00	12-in. diam.....	\$ 9 00
10-in. diam.....	7 50	14-in. diam.....	12 00

Packed in individual cartons ready for shipment.

**Sundials**

Solid Brass, Indestructible		Each
No. 350.	8 -in.....	\$4 50
No. 910.	10 -in.....	5 00
No. 907.	10¼-in.....	6 00
No. 879.	11 -in.....	7 50
No. 907A.	11¼-in.....	10 00

**Weather-Vanes**

We carry in stock a selection of small and inexpensive Weather-Vanes suitable for camps and garages. We can supply, on order, the larger types in standard or special designs. Write for information.

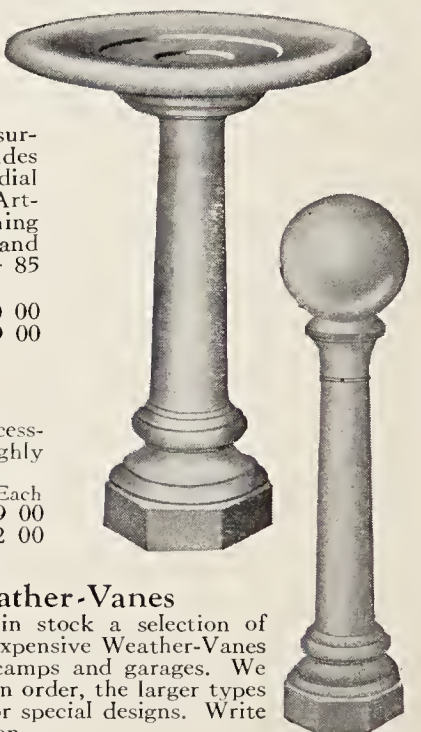



## Coldframes, Hotbeds, Etc.—Garden Baskets



Breck's Improved Forcing Frame

### Breck's Standard Hotbed Sash For Hotbeds and Coldframes

Made from thoroughly seasoned lumber. Frame well puttied and painted, 1 3/4-inch stock; glass 8 x 10 inches. The best Sash offered today in Boston. Single Sash, \$6.00 each; 5 Sash or over, \$5.75 each. Crating extra at cost.

Unpainted and unglazed. \$3.00 each.

### Straw Hotbed Mats

	Each
3 x 6-ft.....	\$1 75
6 x 6-ft.....	3 00

Other sizes to order

### Breck's Extra-Heavy Hotbed Mats

Weight, about 11 pounds. Dimensions 76 x 76 inches. Heavily quilted drill, brown or green on upper side, under side burlap. \$4.00 each; \$45.00 per doz.

### Extra-Quality All-Burlap Mats

Size 76 x 76 inches. Made especially for those who desire an inexpensive covering for the hotbed. \$2.50 each; \$28.00 per doz.

### Hotbed Thermometers

Registering to 180° and over. \$2.25 each.

### Cel-O-Glass

A high-grade, low-priced substitute for glass. It is unaffected by rain, hail, snow, sun, or wind; it can be bent or cut to any desired shape and is practically indestructible. Made by treating coarse-mesh wire-cloth in such manner that the open spaces between the strands are filled with a clear, transparent, tough but flexible substance which will not rub or peel off, dry up or become brittle.

Descriptive circulars mailed on application. Full roll, 50 ft. x 3 ft., 13 1/2¢ per sq. ft.; less than full-roll lots, 15¢ per sq. ft.

### Greenhouse Flats

These are well made and for the starting of early annuals or for later transplanting they will be found most satisfactory. Very useful in either coldframe or hotbed. Supplied knocked down. Durable and cheap.

	Each	Doz.
No. 1. 20 x 14 in.....	\$0 25	\$2 75
No. 2. 22 3/8 x 15 in.....	30	3 25

## Breck's Improved Forcing Frame

Will Give Years of Service

A complete unit with tight-fitting sash, suitable for use as a hotbed or coldframe in the starting of early vegetables and flowers. The frame is made in flat sections, with corners bolted together, thus being readily stored in a small space when not in use. Carefully constructed of cypress, thoroughly painted. Dimensions: 3 by 4 1/2 feet; depth, front 9 inches, back 12 inches; sash 1 1/2 inches thick, glazed with 10 x 12-inch glass. Frame and sash are thoroughly painted. Complete, \$12.00 f.o.b. Boston.

### Shade-O

Recommended for use on greenhouse glass for artificial shade. (Full directions with each package.) Packed in 1-pound packages only. Lb. \$1.25.

### Mastica

For glazing greenhouses, new or old. The use of Mastica avoids the necessity of frequent reglazing. 1-gal. can \$3.00.

Machines for applying Mastica, \$3.25 each.

### Putty Bulbs

A simple and useful device for applying putty to sash. Economical, practical, and a great time-saver. \$1.50 each.

### Peerless Glazing Points

The only durable and reliable Points. Two sizes: No. 2 and No. 2 1/2 for general use. Box of 1000, 65c.

Pincers for driving same, 85c pair.

### Zinc City Greenhouse Point

Heavy zinc, 3/4-in. and 7/8-in. Lb. 65c.

### Oxford Baskets

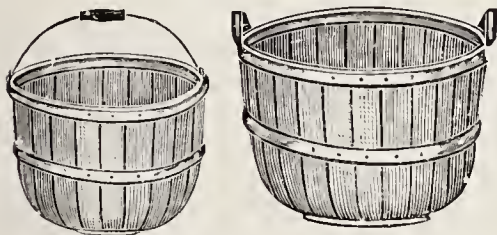

Very strong Baskets of exceptionally neat appearance, and usable for almost every purpose around the suburban garden, private estate, or farm. Illustrated above.

	Each		Each
1/4-bu., drop bail, 65c.		2-bu., handles, \$1.65	
1/2-bu., drop bail, 70c.		3-bu., handles, 2.30	
1-bu., handles, \$1.00		4-bu., handles, 2.75	
1 1/2-bu., handles, 1.40			

### Oak Nailed-Rim Baskets

The sturdiest, round, deep, general-utility Basket we know.

	Each		Each
1/4-bu., drop bail, 65c.		1 1/2-bu.....	\$1.80
1/2-bu., drop bail, 75c.		2 -bu.....	2.10
3/4-bu., stiff bail, 70c.		3 -bu.....	2.90
1-bu., stiff bail, 80c.		4 -bu.....	3.75
1 1/2-bu.....	\$1.30		

### Ash Market Baskets



### Bail and Strapped

	Approx. cap.	Size	Each
No. 1.	1/4-bus. 6	x 10 1/2 x 18 in....	\$1 00
No. 2.	1/2-bus. 6 1/2	x 12 x 21 in....	1 10
No. 3.	3/4-bus. 7	x 13 x 23 in....	1 20
No. 4.	1-bus. 8	x 15 x 24 in....	1 35

### Special Market-Garden Baskets

Round, deep, harvesting Baskets made for commercial growers, and becoming increasingly popular with all who have seen them or used them. Very serviceable.

	Each
Heavy, 1/2-bus., drop bail.....	\$1 25
Heavy, 1/2-bus., stiff bail.....	1 25
Heavy, 3/4-bus., stiff bail.....	1 50

### Strawberry-Picking Baskets

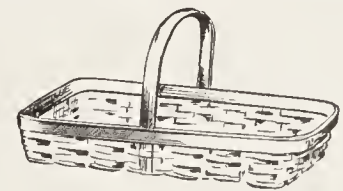

	Each
No. 2. 6 boxes.....	\$0 65
No. 3. 8 boxes.....	75

### Flower-Gathering Baskets

These are much the same style as the Strawberry-picking Baskets illustrated above, but they are slightly larger and of lighter construction, making them ideal for the gathering of cut-flowers for house decoration.

	Each
No. 1. 20 x 13 x 4 in.....	\$1 20
No. 2. 24 1/2 x 13 x 4 in.....	1 50

### Pansy and Plant Baskets

Suitable for pansies, verbenas, tomatoes, and other small plants. Well made. Wire handles. Packed 500 baskets to a crate, including handles.

	100	1000
2-qt. size, U. S. Standard....	\$2 50	\$22 50
3-qt. size (250 to crate).....	3 00	27 00



# Small Hand and Garden Tools

## American Garden Trowels



**Forged Steel Garden Trowel** Each  
 No. 211. 7-in. welded shank.....\$0 75  
 No. NT6. 6-in. solid shank..... 50  
 No. NT7. 7-in. solid shank..... 60  
 No. DSGT. Nurseryman's..... 95



**Transplanting Trowels** Each  
 No. TT. Union.....\$0 50  
 No. 217. 7-in. solid shank..... 20

## English Garden Trowels

No. 3348. Imported English. 6-in..... 1 00  
 Marshalltown Stainless Steel. Finest quality, wood handle. 6-in..... 1 75

## All-Steel Garden Trowels

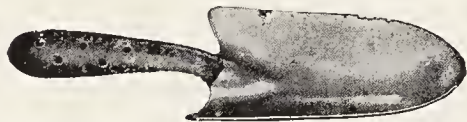

No. 809. Very strong and nicely balanced. 15c each.

## Lifetime Garden Tools



**Lifetime Planet Jr. Garden Trowel**  
 A perfectly balanced Garden Trowel with wood handle. Guaranteed never to break or bend. 50c each.



**Lifetime Bulb Trowel**  
 For transplanting or for planting bulbs or plants nothing is quite as good as this slim, sharp little Trowel. 50c each.



**Lifetime Weeder**  
 You can scratch around even the smallest and tenderest plants, weeding and cultivating at the same time. 50c each.



## American Transplanting Forks

No. 901. Wood handle.....\$0 10  
 No. 300. Steel; short handle..... 40

## English Hand Garden Fork

No. 8125. A fine imported garden tool made of quality steel. Short handle. 90



**Forged Steel Weeder**  
 Short handle. 55c each.



## Garden Line Reels

Malleable iron; japanned. \$1.50 each.

## "Out-U-Kum" Weed Puller

A simple, practical device that will remove the root along with the weed. Especially recommended for dandelions. 75c each.

## Graswip

A simple, sturdy tool with a double-edged blade and long handle. Used in the manner of a golf club for "swiping" tall weeds and grass. Very effective. \$1.00 each.



## Wood-Handle Dibble

Disston. Brass point. \$1.00 each.

## Disston Hand Pruners



No. 116



No. 146



No. 107



No. 126



No. 156

No. 105.....	Each	\$0 50
No. 116.....		75
No. 146.....		1 00
No. 136.....		1 25
No. 107.....		1 50
No. 126.....		1 50
No. 156.....		3 00

## Pruning Shears



	French	Pair
7-in., full polished, with wheel springs.		\$2 25
8-in., full polished		2 50
9-in., full polished		2 75
10-in., full polished		3 00

## "Snap-Cut" Pruner

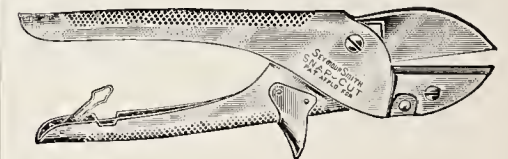

Out-cuts all others. All steel, unbreakable, chromium-finished, tempered tool-steel blade. All parts replaceable. Each  
 Standard, 8-in.....\$1 75  
 Ladies', 6-in..... 1 25

## Forester Pruning Shears



For brush-cutting. It is faster and safer than other tools ordinarily used for this purpose. Each

No. 1. 20-in.....	\$4 25
No. 2. 27-in.....	5 50
No. 3. 34-in.....	7 00

## Clyde Pruning Shears



Solid steel blade and hook. Positive draw cut. Hand forged. Four-inch pressed steel ferrules and cape. Fully warranted. Each  
 No. 5402. 24-in. handles.....\$3 50  
 No. 5403. 22-in. handles..... 3 00

## Long-Handled Grass Shears



No. 105

No. 104. Border Shears. 9-in.....	Pair	\$3 75
No. 104. Border Shears. 10-in.....		4 00
No. 105. Border Shears, with wheel. 9-in.....		4 00
No. 105. Border Shears, with wheel. 10-in.....		4 50
No. 106. Lawn Shears. 9-in.....		4 50
No. 1062. Lawn Shears, 2 wheels. 10-in.		5 50

## English Imported

No. 104. 9-in., \$7.50; 10-in..... 8 00



**Disston Hedge Shears**



Each  
 No. 30. 8-in., full polished.....\$2 75  
 No. 30. 9-in., full polished..... 3 00  
 No. 30. 10-in., full polished..... 3 25

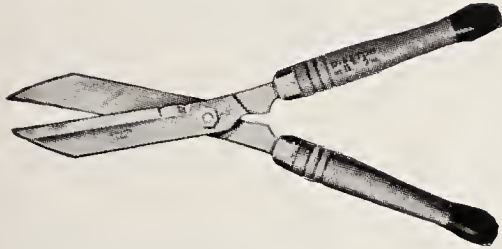

Each  
 No. 36. 8-in., polished.....\$2 10  
 No. 36. 9-in., polished..... 2 35  
 No. 36. 10-in., polished..... 2 60  
 No. 180. 8-in. Keystone..... 1 60  
 No. 180. 9-in. Keystone..... 1 80  
 No. 180. 10-in. Keystone..... 2 00

**Imported English**

No. 101. 8-in..... 4 00  
 No. 101. 9-in..... 4 50  
 No. 101. 10-in..... 5 00

**Wiss Flower Holder Shears**

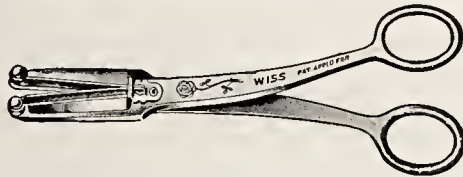

Finest Flower Holder Shears made. Cuts and holds roses and other flowers direct from bush without injury to stem. Novel arrangement of spring holds the flower firmly without crushing the stem. Quick release—no lock.

Each  
 F. H. 2. Heavy nickel. 7¼-in.....\$1 50  
 F. H. 2-G. Green handles. Polished face. 7¼-in..... 1 00

**Sheep Shears**

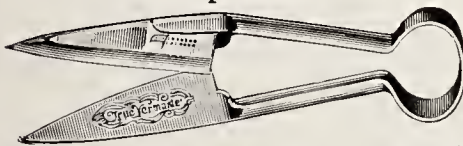

Pair  
 No. 057E. "True Vermonter." 5½-in...\$1 10  
 No. 3075. Imported English. 7-in..... 3 00

**Doo-Klip Grass Shears**



Pair  
 Doo-Klip Grass Shears.....\$1 50  
 Doo-Klip Grass Shears, long handle... 2 50

**Branch or Lopping Shears**

No. 109. Size 2.....\$6 50  
 No. 109. Size 3..... 7 50

**Disston's Pruning Saws**



No. 111. Curved-blade Pole-Saw. \$2.25 each.



No. 50. Curved blade. 12-in. \$1.25 each.



No. D27. Single Edge. 26-in. \$4.50 each.

**Single and Double Edge Pruning Saw**



Extra refined, spring-steel, polished blades, taper ground. Thin back. Beech handles. Polished edges. Improved brass screws.

No. 7. Single Edge. 18-in.....\$1 50  
 No. 7. Single Edge. 20-in..... 1 60  
 No. 4. Double Edge. 18-in..... 1 75  
 No. 4. Double Edge. 20-in..... 2 00  
 No. 16. Single Edge. 14-in..... 2 25

**Budding and Pruning Knives**

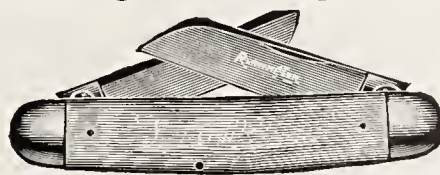

No. R4495. 2-blade. \$1.25 each.

No. 727W. An imported Knife of the very finest quality and workmanship. \$2.50 each.

**Budding Knives**



No. R1685

No. R1685. A splendid Budding Knife, admirable as a pocket knife. Single blade. Fine white pyremite handle with tapered shaft, making it handy Each for grafting. An ideal gift.....\$1 50  
 If wanted by mail, add 5 cents each for postage.

**Pruning Knives**



Medium Pruning Knife. No. R693 Saynor Pattern

Each  
 No. R703. Stag handle. Small.....\$1 00  
 No. R693. Stag handle. Medium..... 1 25  
 No. R728. Stag handle. Large..... 1 50

**The Electrimmer**



Cutting blade, 12 inches; over all length, 18 inches. Operates on either A. C. or D. C., 110-volt ordinary electric-light current. The Electrimmer trims or cuts hedges or shrubs of any size or shape. \$29.50 each.



**Whiz Electric Hedge Trimmer**



You can trim your hedge in minutes instead of hours with the Whiz. Weight 2 pounds. \$15.00 each.

**"Little Wonder" Hedge Trimmer**



Cuts every variety of hedge grown five to ten times as fast as by hand. Will trim a hedge to any shape and cut wanted, various attachments and adjustments being provided for each type.

	Hand-driven	Electric
30-in.....	\$25 00	\$103 00
40-in.....	27 50	106 50
60-in.....	35 00	114 00

**Asparagus Buncher**

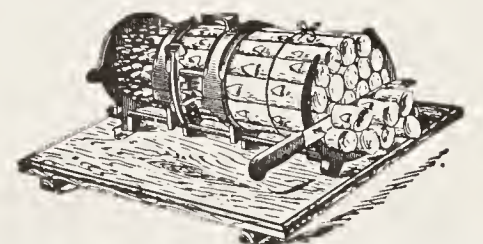

Latest improved. Makes bunches right size for New England use. Price does not include knife. \$5.00 each.

**Asparagus Knife**



No. 94. Goodell. The best tool for the purpose. Also a grand weed digger. 10-in. blade. 25c each.



Grass Hooks

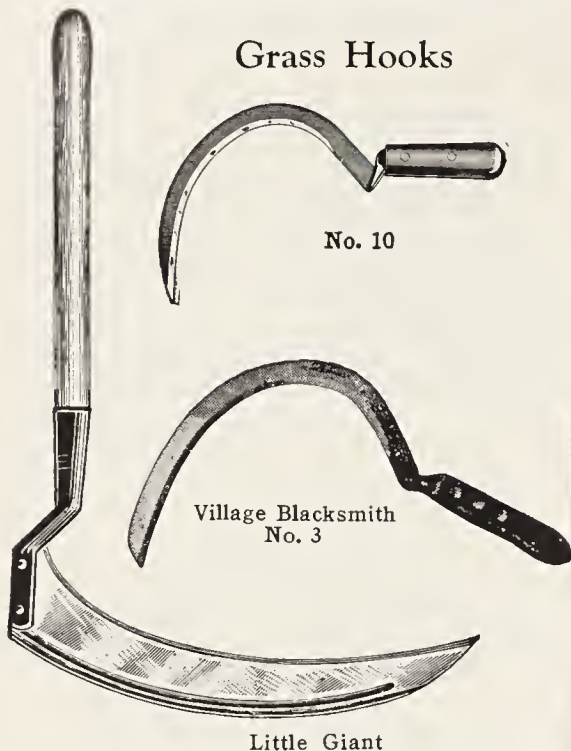

No. 10

Village Blacksmith No. 3

Little Giant

- No. 10. High-grade steel, painted red..... \$0 25
- Village Blacksmith No. 3. High-grade steel; polished top; offset shank; shaped handle..... 50
- Nolin Concave. Razor steel; hollow ground; mirror polish..... 85
- Little Giant. Long handle. 12½-in. blade; 3½-ft. wood handle..... 1 00

Imported English Grass Hooks



- With heavy, riveted backs and thin English steel cutting blades. Each
- No. 2. Medium..... \$1 00
- No. 4. Long..... 1 25

Scythes



Breck's Victor Scythe. English steel. Fully warranted. \$2.00 each.



Heavy Bush Scythe. \$2.10 each.



Weed or Bramble Scythe. \$2.10 each.

Waldron's English Lawn Scythe. (Imported from England.) 34 to 36-in., \$3.00 each.

Scythe Snaths

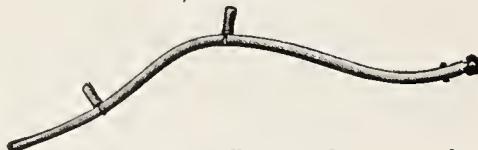

Our Snaths are all made by a standard New England manufacturer. Especial attention given to furnishing straight Snaths for use on marshes.

- No. 50. Old No. 00. Ash; iron-Each trimmed..... \$1 85
- No. 65. Old No. 00. Cherry; iron-trimmed..... 2 20
- No. 105. Patent Loop Bush Snath.... 2 10

Strapped-Eye Bush Hooks



Medium Bush Hooks. Handled. Best quality cast steel. Bronzed. Cutting edge ground and polished. \$2.00 each.

Imported English Nottingham Bill Hooks

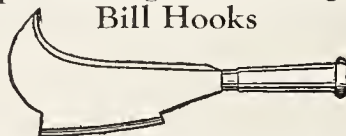

This tool is mostly used on private estates for cleaning out underbrush in woodlands. It is easily the best hand-tool there is for this purpose, and should be more widely appreciated. Recommended to all amateur and professional woodsmen. \$3.00 each.

Scythe Stones



- Black Diamond. Packed in ¼-gross Each slide-cover boxes. A fine gritted stone. Flat octagon shape..... \$0 25
- Genuine Manchester. Packed in ¼-gross boxes. A celebrated coarse grit. Square shape..... 20
- Genuine Silver Grit. Packed in ¼-gross boxes. Same grit as the Manchester Stone. Oval shape..... 20
- Imported English Round. An old, well-known Stone. Packed in boxes as ordered..... 40
- English Pattern, Round. Packed in boxes of 25 Stones each..... 30

Carborundum Aloxite



- No. 190. 10-in..... \$0 25
- No. 191. 12-in..... 35



Tiffany Grafting Tool

8-inch. \$1.25 each

Grafting Wax

¼-lb. pkg. 20c; ½-lb. pkg. 30c; 1b. pkg. 55c. Fully described on page 121.

Imported English Grass-Edging Knife

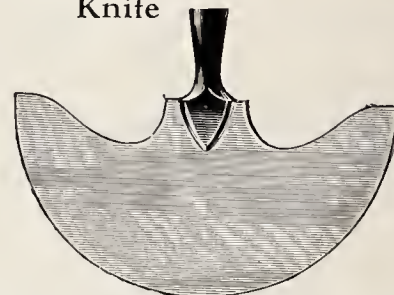

Made of the finest English steel which will hold its edge under the hardest usage. A really fine tool which will give many years of service.

Complete with handle. \$3.00 each.

Turf Edgers

These Turf Edgers have the top edges turned over to form a foot-rest and the rounded blade is sharpened "from ear to ear." Cut easily, with very little pressure from the foot. Invaluable for walks and around flower-beds, and for cutting sod into strips. Head dipped green. Blade one-third polished. Socket green. Straight handle.

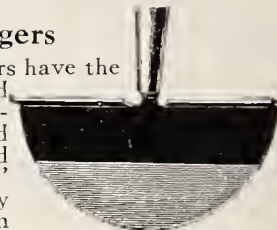

- No. STE. 9-in. blade; 4-ft. handle... Each \$1 15
- No. STED. 9-in. blade; 30-in. I-D-L handle..... 1 15

Sod Lifters



The blade and long shank are forged from a single piece of bar steel. Shank is 5/8 inch and riveted to a bent handle, which makes the tool "hang" at the proper angle to slip under sod without difficulty. Will separate sod cleanly without injuring the grass roots.

Polished blade, with 18-inch shank and strap ferrule bronze finished. Shank riveted to bent handle, equipped with the improved steel D-top.

- No. SL. 9-in. blade; 4½ in. deep; 30-in. handle. \$2.30 each.

Sod Lifters or Turfing Irons



English

Specially made for handling sod, and will lift it rapidly and without breaking. The English Lifter is very strongly made and is the pattern used by nearly all golf clubs.

- No. 416-2. Heart-shaped; wood D-handle. \$7.50 each.

Dirt and Sod Tamper

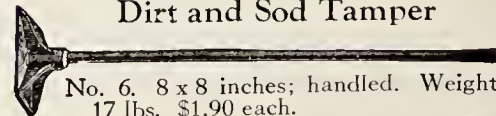

No. 6. 8 x 8 inches; handled. Weight 17 lbs. \$1.90 each.

Trench Rammer

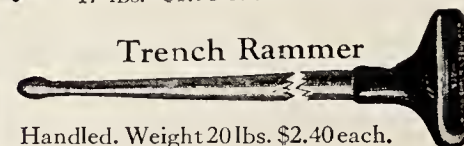

Handled. Weight 20 lbs. \$2.40 each.



# Spades, Shovels, Forks, and Cultivators

## O. Ames & Sons' Spades

Plain black; polished; solid cast steel.  
No. 2. D-handle, \$2.40 each; long handle, \$2.40 each.

## Ames' Nursery Spades



A professional, heavy-duty tool used by nurserymen in prying under the roots of shrubs and trees that are to be transplanted. The blade is hammer-forged, to give the proper taper and strength. The handle is reinforced with extra-heavy front and back straps, running the full length of the D-handle.

No. 70. 13 x 7 $\frac{1}{2}$  x 5 $\frac{3}{8}$  in. \$4.45 each.

## Knox-All Featherweight Shovels and Spades



No. 2 D-Handle, Round-point Shovel

*Patent One-Piece Solid Shank*

The blades and sockets of these light Shovels and Spades are rolled and forged from one solid blank cut from a bar of high carbon steel manufactured specially for the purpose. The solid construction gives great strength and provides for the stress and strain where it is most required.

Each  
No. 2. D-handle; square point; polished. \$1 90  
No. 3. D-handle; square point; polished. 2 00  
No. 2. Extra D-handle; square point; polished. 2 00

Long-handle and Round-point Shovels and Spades, same prices as above.

## Monongah Featherweight Shovels



Designed to make shoveling more pleasant. Each blade is heat-treated and tested.

No. 2. Long handle; round point; Each polished. \$1 90  
No. 2. D-handle; round point; polished 1 90  
No. 2. D-handle; square point; polished 1 90  
No. 2. Extra D-handle; round point; polished. 2 00

## O. Ames & Sons' Shovels



4-Star

Plain back; polished, solid cast steel.

	Each
No. 2. D-handle; square point. . . . .	\$2 40
No. 3. D-handle; square point. . . . .	2 50
No. 2. D-handle; round point. . . . .	2 40
No. 3. D-handle; round point. . . . .	2 50
No. 2. Long handle; square point. . . . .	2 40
No. 3. Long handle; square point. . . . .	2 50
No. 2. Long handle; round point. . . . .	2 40
No. 3. Long handle; round point. . . . .	2 50

## English Digging Forks

The best Spading Fork for digging effectively in heavy or gummy soil.



Square, polished, chisel-pointed tines. Strap ferrule and cap. Bent handle, equipped with the improved I-D-L Steel D-Top. Bronze shoulder and cap. Blue strap.

No. E4DSD. 4-tine; 30-in. handle. \$2.10 each.

## Heavy, Four-Tine Spading Forks

A heavy Fork recommended for deep digging. Heavily constructed and it will stand considerable abuse, even in hard ground.



Heavy, angular-backed, polished tines. Strap ferrule and cap. Bent handle. Bronze finish.

Each  
No. SAH4. 4-ft. handle. . . . . \$1 80  
No. SAHD. 1-D-L, 30-in., D-handle. . . 1 75  
No. SAHW. 30-in. wood D-handle. . . . 2 00

## Heavy, Five-Tine Spading Forks

The tines are the closest together of all the Spading Forks. Recommended for digging in sandy or loamy soil.



Heavy, angular-back, polished tines. Strap ferrule and cap. Bent handle. Bronze finish.

Each  
No. S5A4. 4-ft. handle. . . . . \$2 45  
No. S5AD. 30-in. I-D-L, D-handle. . . 2 45  
No. S5AW. 30-in. wood D-handle. . . . 2 70

## Regular Pattern Manure Forks



The 5-tine is the most widely used style of all Manure Forks.

Oval, polished tines. Strap ferrule and cap. Bent handle. Bronze finish.

Long-handle  
Each  
No. S44. 4-tine; 4-ft. handle. . . . . \$1 70  
No. S54. 5-tine; 4-ft. handle. . . . . 1 90  
No. S64. 6-tine; 4-ft. handle. . . . . 2 05



I-D-L Steel D-Handle  
Each  
No. S4D. 4-tine; 32-in. handle. . . . \$1 70  
No. S5D. 5-tine; 32-in. handle. . . . 1 90  
No. S6D. 6-tine; 32-in. handle. . . . 2 05

Wood D-Handle  
No. 4W. 4-tine; 30-in. handle. . . . 1 90  
No. S6W. 6-tine; 30-in. handle. . . . 2 30

## Three-Tine Hay Forks

The standard Hay Fork, and used more widely than any other pattern for feeding, loading, and pitching to the mow.



Oval polished tines. Strapped ferrule and cap. Bronze finish.

With 13-inch Tines, Bent Handles  
Each  
No. LS3133 $\frac{1}{2}$ . 3 $\frac{1}{2}$ -ft. handle. . . . . \$1 55  
No. LS3134. 4 -ft. handle. . . . . 1 55  
No. LS3134 $\frac{1}{2}$ . 4 $\frac{1}{2}$ -ft. handle. . . . . 1 60  
No. L 3135. 5 -ft. handle. . . . . 1 50  
No. L 3135 $\frac{1}{2}$ . 5 $\frac{1}{2}$ -ft. handle. . . . . 1 65

## Bent-Head Potato Hooks

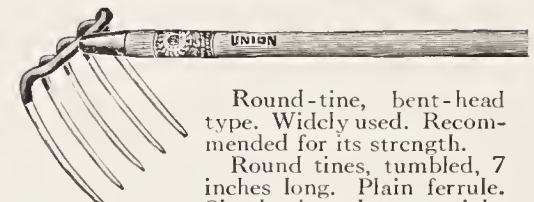

Round-tine, bent-head type. Widely used. Recommended for its strength.

Round tines, tumbled, 7 inches long. Plain ferrule. Shank riveted to straight handle. Bronze finish.

Each  
No. 5BH. 5-tine; 4 $\frac{1}{3}$ -ft. handle. . . . \$1 50  
No. 6BH. 6-tine; 4 $\frac{1}{3}$ -ft. handle. . . . 1 60

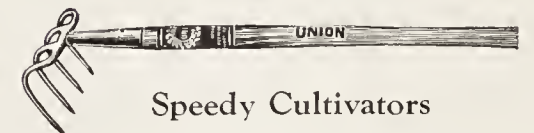

## Speedy Cultivators

This tool cuts in half the time of cultivating. The four highly tempered tines are sharp and curved to penetrate the soil with an easy, pulling motion, thoroughly breaking up the ground. Excellent under shrubbery, hedges, and low evergreens.

Sharp, curved tines. Plain ferrule. Shank riveted to straight handle. Blue finish.

Each  
No. 4SC. 4-tine; 4 $\frac{1}{3}$ -ft. handle. . . . \$1 05  
No. 3FW. 3-tine; 4 $\frac{1}{3}$ -ft. handle. . . . 95



## Victory Cultivators

For plots not large enough to warrant the purchase of a wheeled cultivator. Adjustable tines.

Heads dipped gray. Socket bronzed. Straight handles.

Each  
No. VC5. 5-tooth; 4-ft. handle. . . . \$1 25  
No. VC3. 3-tooth; 4-ft. handle. . . . 1 00

**Peat Moss.** A splendid soil-builder to dig into soils lacking in humus, and equally valuable as a surface mulch after cultivation. See page 118.



# Steel, Wood, and Rubber Rakes and Floral Sets

## Level-Head Steel Garden Rakes

The old, standard, straight-tooth, level-head Rake. Forged from one solid piece of bar steel; no welds or rivets to come apart. Popular because the teeth pulverize the soil. Level Head can be used for smoothing the beds.

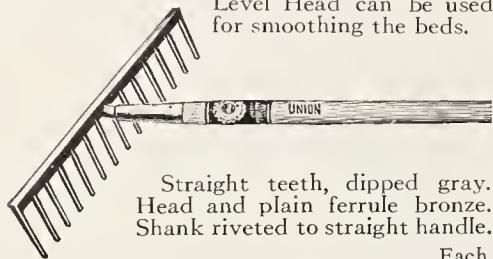

Straight teeth, dipped gray. Head and plain ferrule bronze. Shank riveted to straight handle.

- Each
- No. S12. 12-tooth; 5½-ft. handle. .... \$1 15
  - No. S14. 14-tooth; 5½-ft. handle. .... 1 20
  - No. S16. 16-tooth; 5½-ft. handle. .... 1 30

## Steel Gravel Rakes

1¼-in. teeth



Similar in construction to the Level-Head Garden Rake, except teeth much shorter and closer together. Particularly satisfactory in leveling gravel, fine cinders, and slag. Very popular for leveling sand around bunkers and in sand-pits.

- Short, straight teeth, dipped gray. Head and plain ferrule bronze. Shank riveted to straight handle.
- Each
- No. G12. 12-tooth; 5½-ft. handle. .... \$1 40
  - No. G14. 14-tooth; 5½-ft. handle. .... 1 50
  - No. G16. 16-tooth; 5½-ft. handle. .... 1 60

## Curved-Tooth Steel Garden Rakes

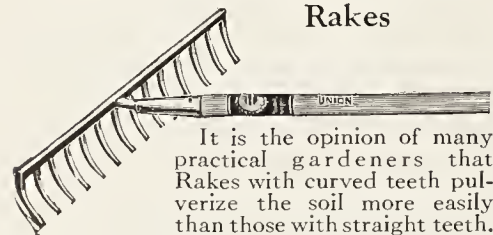

It is the opinion of many practical gardeners that Rakes with curved teeth pulverize the soil more easily than those with straight teeth.

- No. SC14. 14-tooth; 5½-ft. handle. \$1.25 ea.

## Round-Bow Steel Garden Rakes

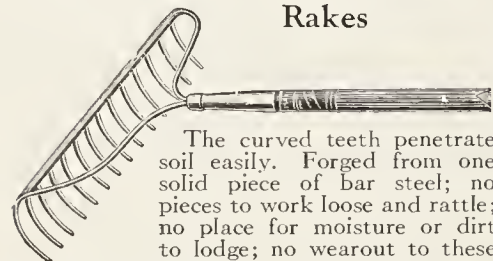

The curved teeth penetrate soil easily. Forged from one solid piece of bar steel; no pieces to work loose and rattle; no place for moisture or dirt to lodge; no wearout to these Rakes.

- Curved teeth, dipped gray. Head, bows, plain ferrule, and cap bronzed. Shank riveted to straight handle.
- Each
- No. B12. 12-tooth; 5-ft. handle. .... \$1 20
  - No. B14. 14-tooth; 5-ft. handle. .... 1 30
  - No. B16. 16-tooth; 5-ft. handle. .... 1 40

## Bamboo Rake

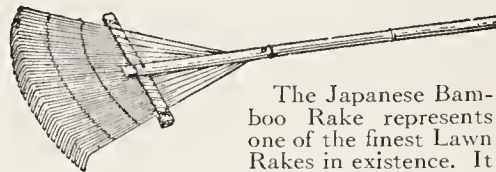

The Japanese Bamboo Rake represents one of the finest Lawn Rakes in existence. It removes leaves, litter, and all other refuse from the lawn, leaving it as clean as if swept with a broom. Made of split bamboo, each tooth bent near its tip to permit it to scrape the turf closely and pick up every leaf and twig.

Each

- 18-in.; wood handle ..... \$0 50
- 18-in.; bamboo handle. .... 25
- 24-in.; wood handle ..... 75
- Jumbo. 30-in.; wood handle ..... 1 25

## The Lawncomb



This rake has flat steel teeth and a steel frame. It is just what its name implies. 18-in., \$1.20 each.

## Wood Lawn Rakes



Black Label. Hand-made; 3 bows; bent and varnished. 28-tooth. \$1.30 each.  
 Red Label. Regular; 3 bows; bent and varnished. 28-tooth. \$1.20 each.  
 No. 667. Steel bows. 28-tooth. \$1.00 each.

## Hand Hay Rakes

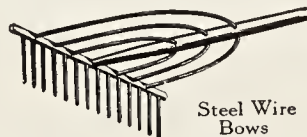

Black Label. Hand-made; 2 bows; bent and varnished. \$1.05 each.  
 Red Label. Regular; 2 bows; bent. 95c each.

## Drag Rakes

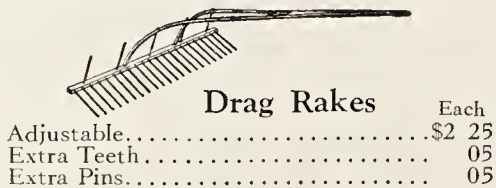

Each

- Adjustable. .... \$2 25
- Extra Teeth. .... 05
- Extra Pins. .... 05

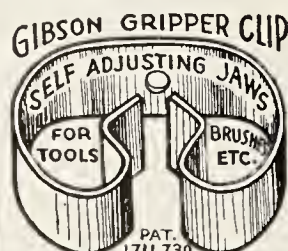

## Gibson's Tool Holder

A handy wall Holder for gardening tools. It keeps everything neat and tidy in the tool-shed or garage, and tools are easily found when wanted.

HOLDS BROOMS, MOPS, ETC. 10c each.

## Sabin Lawn Gumfinger Rake

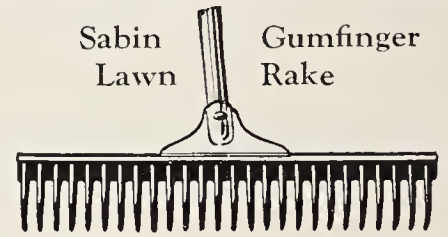

A Lawn Rake with rubber teeth. Made of rubber, like the tread of an automobile tire—rubber that resists wear, stays elastic, has no sharp teeth, can't clog, can't break, can't rust. For removing all waste material from the lawn surface at any season of the year, but especially in the Spring clean-up, and preparatory to rolling, reseeding, etc., the Rubber Rake is superior to all others. For conditioning seed-beds and for raking the surface after small flower seeds have been sown, this tool is also indispensable.

Each

- 16-in. .... \$1 00
- 20-in. .... 1 25
- 24-in. .... 1 50

## Dandelion Rake

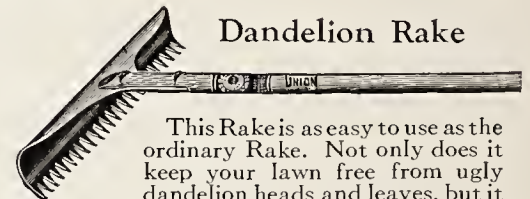

This Rake is as easy to use as the ordinary Rake. Not only does it keep your lawn free from ugly dandelion heads and leaves, but it keeps it clean of dead grass, leaves, and sticks which clutter up the lawn and retard the growth of the grass. 15½-in. Complete with handle. \$1.00 each.

## Ladies' and Children's Garden Tool Sets

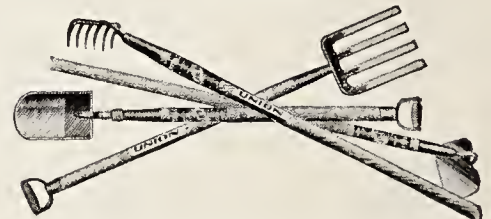

These tools are small and light, made carefully and of the same materials as full-sized tools. All steel parts forged from single pieces of bar steel. Green finish.

- The Shovel.** Half-polished blade, 5 in. Each wide by 7 in. deep. 30-in. straight handle with D-top. .... \$0 80
- The Hoe.** Full-polished blade, 5 in. wide by 3⅞ in. deep; 42-in. straight handle. .... 70
- The Rake.** Six curved teeth 2½ in. long; 48-in. straight handle. .... 55
- The Spading Fork.** Four diamond-back tines 7 in. long; polished faces; 30-in. straight handle with D-top. .... 90
- The Four-Piece Set.** \$2.95 per set.
- The Three-Piece Set** (Shovel, Hoe, and Rake only). \$2.00 per set.

## Don't Burn Leaves!

When you start the Spring clean-up save all your leaves, sods, litter, and grass border edgings. Buy a bag of ADCO and start a compost pile. For ADCO, see page 118.



**Field and Garden Hoes**



Socket Pattern

The standard in all parts of the country, and the best general purpose Hoes made. Light, correctly shaped, and perfectly balanced.

Full polished blade. Spring pattern handle. Socket, bronze finished. Each

No. SG6. 6-in. blade; 4½-ft. handle...	\$1 15
No. SG7. 7-in. blade; 4½-ft. handle...	1 20
No. SG8. 8-in. blade; 4½-ft. handle...	1 25

**New England Meadow Hoes**

To keep the moisture in the subsoil during the hot Summer months, maintain a thin dirt-mulch over the surface. These Hoes have wide, shallow, thin blades, well adapted to this type of work, and will not work deeply.



Socket Pattern

Full-polished, thin blade. Spring pattern handle. Bronze finish.

Each

No. SM 8. 8-in. blade; 4½-ft. handle...	\$1 40
No. SM 9. 9-in. blade; 4½-ft. handle...	1 45
No. SM10. 10-in. blade; 4½-ft. handle...	1 55

**Round-Top Onion Hoes**

Used extensively in onion-growing localities. Light weight. Popular with the home gardener.



Full-polished blade, thin and shallow. Plain ferrule. Straight handle. Blue finish.

No. RTO7. 7-in. blade; 4½-ft. handle. \$1.05 each.

**Warren Hoes**

Hoes of unusual shape and trim. The blade is sharpened from the tips of both "ears" to the point. Unlimited uses, such as drilling seed-rows, covering furrows, cultivating and weeding. By turning the point of the hoe upward, the "ears" can be used for filling in the seed-furrows.

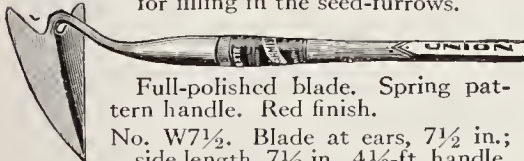

Full-polished blade. Spring pattern handle. Red finish.

No. W7½. Blade at ears, 7½ in.; side length, 7½ in. 4½-ft. handle. \$1.45 each.

**Ladies' and Boys' Hoes**

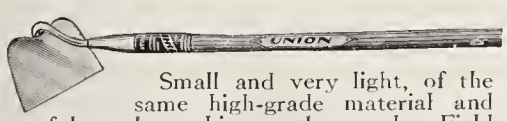

Small and very light, of the same high-grade material and careful workmanship as the regular Field and Garden Hoes.

Full-polished blades. Plain ferrules. Spring pattern handles; bronze finish. The shank of the Boys' Hoe is riveted to the handle. Each

No. 5L. 5-in. blade; 4-ft. handle...	\$0 95
No. B6. 6-in. blade; 4-ft. handle...	1 05

**Six-Prong Forged Weeding Hoes**

Combines two tools—a small Hoe and a small Rake. Very useful around the garden, but not for thickly planted areas, as it is difficult to get under shrubbery and plants.

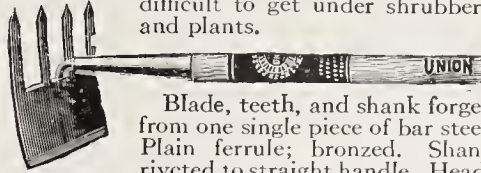

Blade, teeth, and shank forged from one single piece of bar steel. Plain ferrule; bronzed. Shank riveted to straight handle. Heads dipped gray. Blade one-third polished.

No. 6PSW. 6-prong; 4½-ft. handle. \$1.40 each.

**2-Prong Forged Weeding Hoes**

For breaking up the crust of the soil after a dry spell, they have no equal.

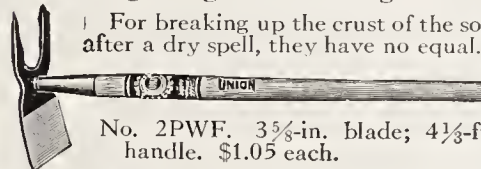

No. 2PWF. 3½-in. blade; 4½-ft. handle. \$1.05 each.

**Scuffle Hoe**

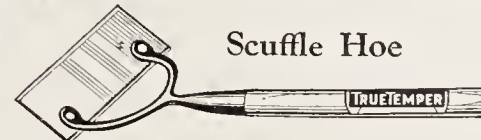

American. Handled. Each

6-in. ....	\$0 95	7-in. ....	\$1 00
		8-in. ....	1 05

**Scuffle Hoe**



Imported English or Dutch Design. Complete with handles. This is the finest type of this tool made, and the steel is of the very finest quality.

	Each		Each
5-in. ....	\$2 00	8-in. ....	\$2 45
6-in. ....	2 25	9-in. ....	2 60
7-in. ....	2 35	10-in. ....	2 75

**Eureka Post-Hole Digger**



This Digger has been thoroughly tested during the past twenty years in all parts of the country and has given perfect satisfaction. \$2.00 each.

**Iwan's Post-Hole**

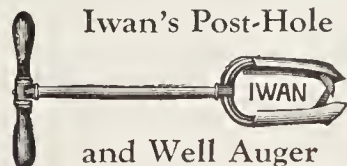

**and Well Auger**

With this Auger an operator can do three times as much work as with any other Auger or digger now in use. The condition of the ground makes no difference. Whether wet or dry, it simply gets there every time. Total length of 12- and 14-inch sizes, 6 feet.

	Each		Each
3-in. ....	\$2 50	7-in. ....	\$2 75
4-in. ....	2 50	8-in. ....	2 75
5-in. ....	2 50	9-in. ....	3 00
6-in. ....	2 50	10-in. ....	3 25

**Extra-Heavy Stone-Boats**



These Stone-Boats are well made of 2-inch stock, well finished and painted, with steel heads.

2-horse, 7 ft. long x 34 in. wide, Each complete.....	\$22 50
1-horse, 6 ft. long x 29 in. wide, complete.....	21 00

**Solid Steel Drag Scrapers**



Front view; ready to fill

No. 1. Capacity, 7 cu. ft., with runners.	\$13 50
No. 2. Capacity, 5 cu. ft., with runners.	12 50
No. 3. Capacity, 3 cu. ft., with runners.	10 75

**Grub Hoe**

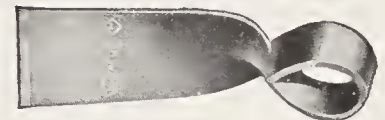

No. 2. Painted black. Polished cutter. Best refined iron with steel bits. Weight 4 lbs. \$1.00 each.

**Adze Eye Mattocks**



Painted black. Polished point and cutter. Best refined iron with steel point and cutter.

Pick Mattock .....	Each \$1 15
Long-cutter Mattock.....	1 15

**Picks**

	Each
Contractors' Picks. 8 lbs. ....	\$1 25
Railroad Picks. 6 lbs. ....	95
Perfection Pick Handles. 36 in. ....	50

**Chicken House or Barn Floor Scrapers**



The blades of these tools are made of plate steel, riveted to forged shanks. Strap ferrules protect the handles at the point where they are struck over some object to clean the blades. One edge is bent outward, and is used to loosen droppings that stick to the floor. Invaluable for cleaning floors in chicken-houses, stables, garages.

Natural finish blade. Shank riveted to straight handle. Strap ferrule, cap and braces red.

No. CH136. 13-in. blade; 6-ft. handle. \$1.35 each.



# Power Lawn Mowers

The lawn today is an essential part of the modern home, and unless it is properly cared for much of the charm and beauty of the private place or estate is lost.

Many estate owners do not realize that to mow lawns by hand is today quite obsolete, and far more costly than to buy a Power Lawn Mower and depreciate it over a period of years. Instead of paying the annual costs of hand-mowing, an investment in a good power machine will pay dividends from the moment of purchase.

In order to properly maintain lawns the choice of a rugged, practical, and reliable Lawn Mower is essential. For all owners of large lawns we unhesitatingly recommend the Jacobsen 4-Acre Heavy Duty Mower. We will at any time arrange for demonstrating this Mower or any other model to all intending purchasers. Full descriptive circular giving specifications of these Mowers in detail will gladly be supplied on request.

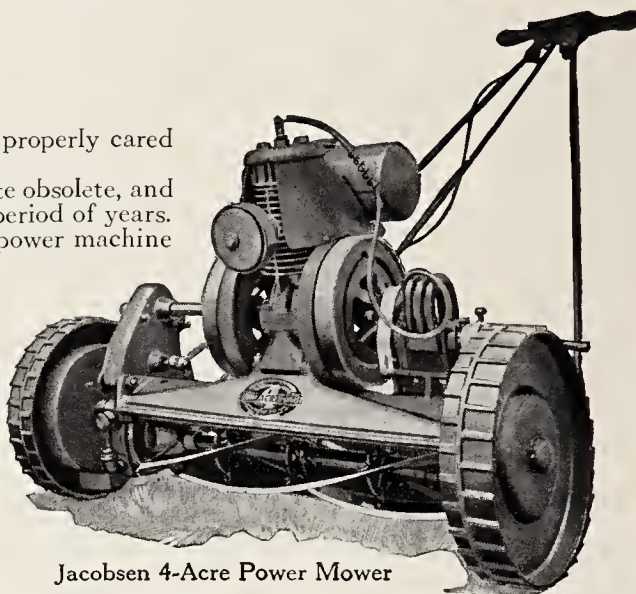

Jacobsen 4-Acre Power Mower

- 4-Acre Power Mower. 24-in. Heavy duty..\$290 00
- 4-Acre Power Mower. 30-in. Heavy duty.. 310 00
- Grass-catcher for above. 24-in machine... 10 00
- Putting-Green Mower. 20-in. Complete... 220 00

Jacobsen Simplex Mower

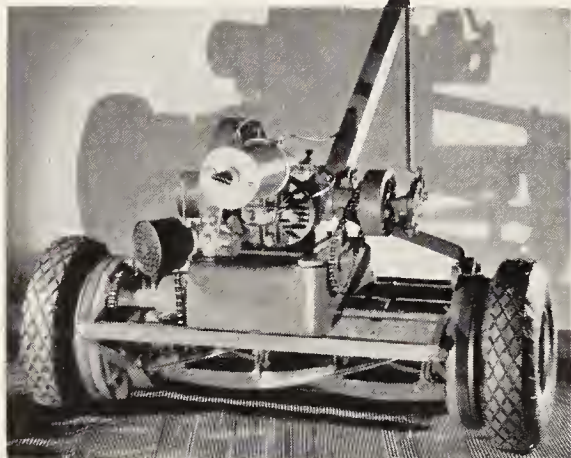

## Jacobsen Simplex Mower

The Simplex, like all other Power Mowers, covers a lot of area in a short time, and yet operates in places where the grass panels are broken up by numerous obstructions.

The Simplex is easy to handle, light, and moderately priced. The Mower is powered with a sturdy, two-cycle motor; the cutting unit carries six blades, insuring a smooth surface after mowing.

- 20-in. cut. This machine is equipped with pneumatic tires, a great feature.....\$140 00
- 20-in. cut. With all-metal standard-type wheels..... 130 00
- Grass-catcher..... 4 50

## Jacobsen Twin Mower

For really large lawn areas, such as are found in parks and the larger estates, there is no machine built that can do the work of cutting 10 acres in an 8-hour day as well as the Jacobsen Twin. It is easy to operate, all controls being conveniently arranged on the steering handle.

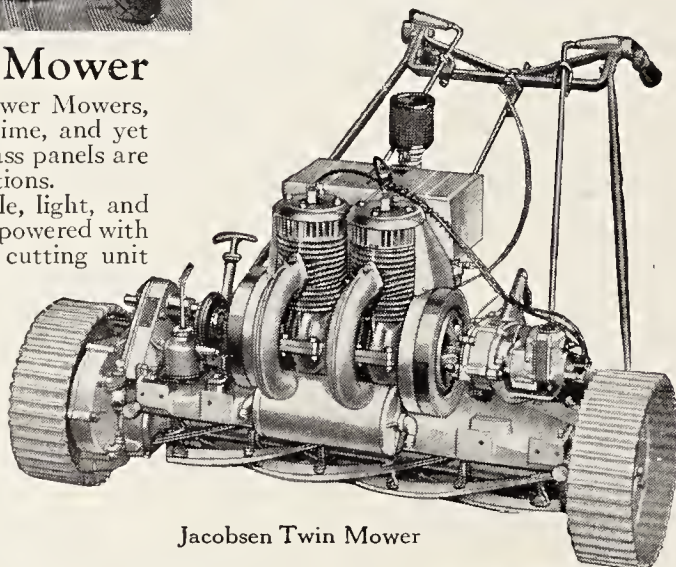

Jacobsen Twin Mower

- 32-in. Heavy Duty Twin Mower with 13 1/4-in. Demountable Iron Wheels...\$435 00
  - Rubber-covered Wheels (extra)..... 25 00
  - Sulky..... 45 00
  - Steel Frame Hitch for Auxiliary Units..... 35 00
  - Auxiliary Cutting Attachments for Twin: Two 18-in. Johnston Pressed Steel Trailer cutting units complete with grass shields and steel rear rollers.....Each.. 30 00
- Intending purchasers should send for detailed descriptive booklet.

## The Silent Yard-Man

### A Gear-Driven De Luxe Lawn Mower

The new Silent Yard-Man Lawn Mower with gear drive and cushion rubber tires represents a de luxe machine, combining light weight, rugged strength, and long life at a price that is unbelievably low in comparison with other high-grade standard types of Hand Lawn Mowers.

In answer to the question "What advantages does the Silent Yard-Man have over Mowers of the conventional type?" we offer the following:

1. It is silent.
2. It is lighter in weight.
3. It is easier to operate.
4. It is unbreakable.
5. It has the finest oil-tempered cutting elements available.
6. It has a simple, convenient adjustment.
7. It requires less sharpening.
8. It requires less oiling.
9. There are few moving parts to wear in service and repairs will be kept at a minimum.
10. It has the strongest, most rigid and reliable reel construction of any Mower now available.

- 14-in.....Each \$15 00
- 16-in..... 15 50
- 18-in..... 16 50
- 21-in..... 18 50

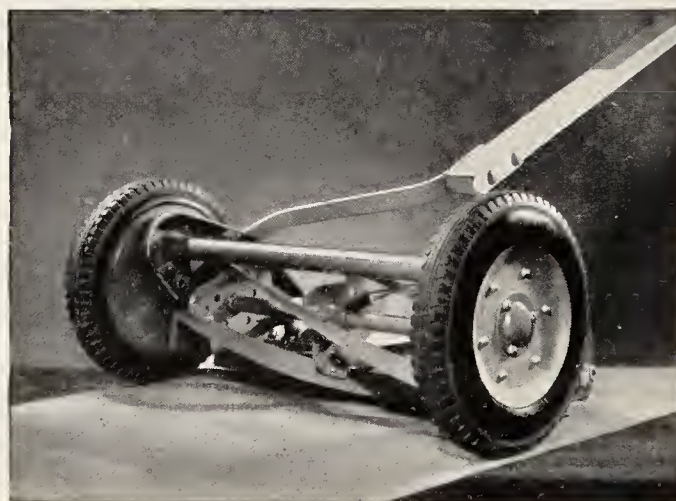

The Silent Yard-Man Lawn Mower



**Breck's Longwood**

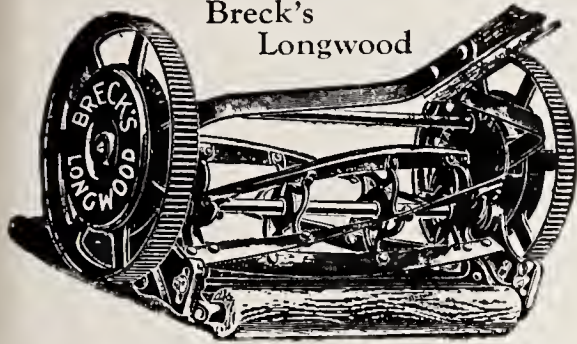

Finest Lawn Mower made. Fully guaranteed in every respect. A ball-bearing Mower internationally known for its strength, durability, construction, and the fine work it does. This Mower cannot be excelled. It has 10-inch drive wheels and 5 tempered tool-steel blades on 6-in. reel.

Each	Each
15-in. .... \$15 75	19-in. .... \$17 50
17-in. .... 16 50	21-in. .... 18 75

**Breck's New Colonial**

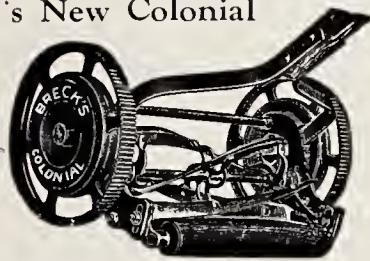

This Mower has 10-inch wheels, 4-bladed wiper, and ball bearings.

Each	Each
15-in. .... \$14 50	19-in. .... \$16 50
17-in. .... 15 75	21-in. .... 18 00

**Breck's Lawn King Mower**

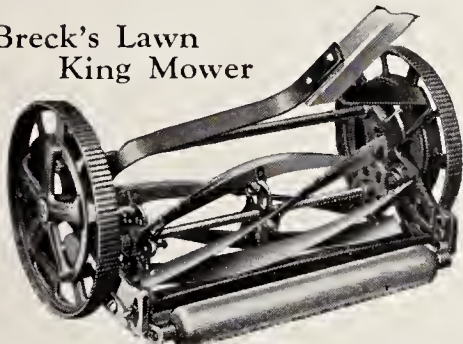

A Mower with 10-inch open wheels and 5 blades.

Each	Each
14-in. .... \$7 50	18-in. .... \$8 50
16-in. .... 8 00	

**Breck's Faneuil Mower**

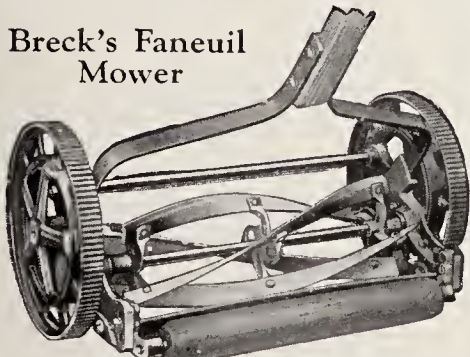

Has 10-inch open wheels and 4 blades.

Each	Each
14-in. .... \$6 75	18-in. .... \$7 50
16-in. .... 7 00	

**Great American Lawn Mower**

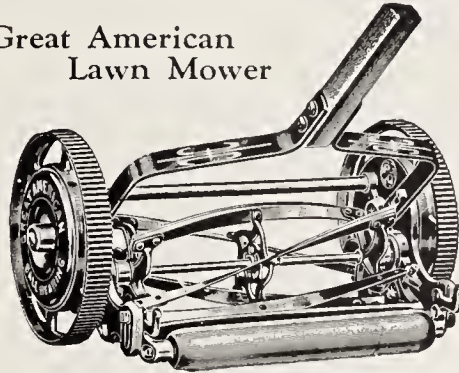

One of the best all-round Mowers of its type. Has 10-inch wheels and 6-inch, 5-blade cylinder.

Each	Each
15-in. .... \$16 00	19-in. .... \$20 00
17-in. .... 18 00	21-in. .... 22 00

**William Penn Lawn Mower**

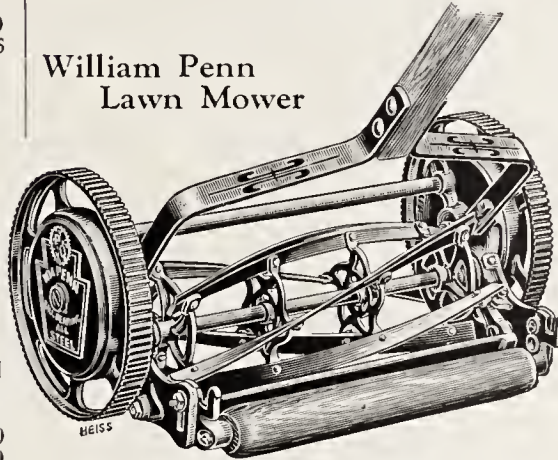

Fine, smooth-cutting, ball-bearing, all-steel household Mower with 10-inch wheels and 5½-inch 5-blade cylinder.

Each
One size only, 17-in. .... \$16 50

**Worcester Lawn Trimmer**

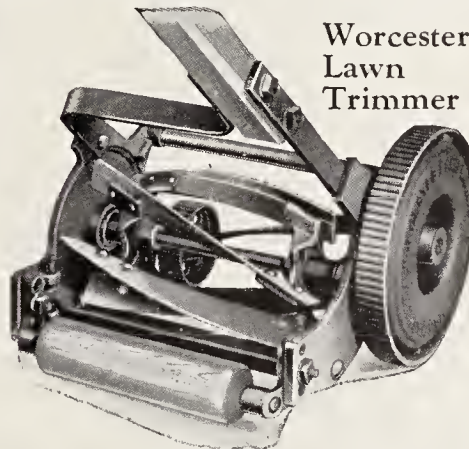

A 5-knife, ball-bearing Mower with Each a 10-inch cut. .... \$10 50

**Lawn Mower Oil**

No machine will last and give long service without proper lubrication. Your automobile won't; neither will your lawn mower. 4-oz. cans 25c each.

**Three-in-One Oil**

1-oz. bottle 10c; 3-oz. bottle 30c; 1-oz. Oilright Can 15c; 3-oz. Handy Can 30c.



**Pennsylvania Super Roller Mower**

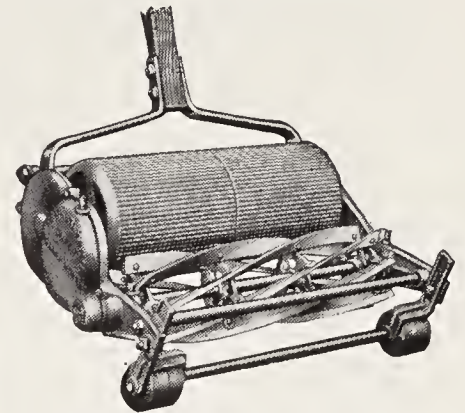

A close-cutting, light-running Mower for putting-greens, croquet-grounds, tennis-courts, etc. It has 7 blades and roller drive; cuts from 1/8 to 1½ inches; ball or roller bearings; machine-cut gears; oil-tight and dustproof.

Each
18-in. cut. .... \$48 00
Grass-box, extra ..... 8 00
Carriage, extra ..... 5 00

**Easy-Emptying Grass-Catcher**



These Grass-Catchers are made of fine quality duck and they are easily fitted to all standard lawn mowers. By using them, hours of tedious raking of lawn clippings are done away with and lawns always look well kept.

Each
No. 16-17G. Fits 12 to 17-in. mowers. \$1 00
No. 18G. Fits 16 to 20-in. mowers. .... 1 25

**Glen Lawn Mower Sharpener**

Glen Sharpener, in a few minutes of easy work, will make your old mower cut tissue paper the full length of every blade. It will sharpen any manually operated lawn mower equal to any machine on the market, even those costing hundreds of dollars. \$1 each

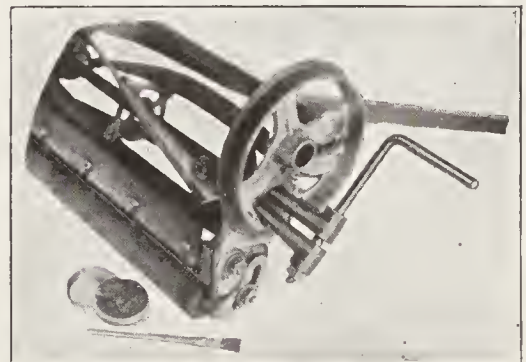

Glen Lawn Mower Sharpener



Garden and Lawn Hose



The purchase of low-grade Garden Hose of unknown origin represents the poorest sort of economy. We list below a number of different grades, and the degree of satisfactory service to be expected from any piece of Hose is pretty well measured by its price and by the amount of abuse given it.

All Garden Hose is in 50-foot lengths, complete with couplings. In less than 50-foot lengths, couplings will be additional.

Goodrich De Luxe Ribbed, Green-Cover Hose

Foot  
Finest Quality. 3/4-in. diam. .... \$0 24  
Finest Quality. 5/8-in. diam. .... 20

Maxecon Braided Hose

A splendid, rugged, all-purpose Garden Hose with black cover, recommended by us in every way. Each 50-foot length comes neatly packaged in gold paper wrapping.

Foot  
5/8-in. diam. .... \$0 14

Ribcord

A very satisfactory, easily handled and flexible braided Hose with black ribbed cover. A good grade that gives excellent service.

Foot  
5/8-in. diam. .... \$0 11

Breck's Garden Club Hose

This is neither a braided nor a wrapped Hose. It is manufactured by an entirely new process which results in a Hose with full standard 5/8-inch waterway and yet it is as light to handle as ordinary 1/2-inch Hose. An ideal type for women. Recommended for flower-garden use and particularly good-looking because of the pastel green cover.

Foot  
5/8-in. diam. .... \$0 14

Stalwart All-Rubber Hose

A truly surprising value considering its low price. 7c per foot.

Clinching Hose Mender and Coupling



Perfect Clinching Couplings. 3/4-, 5/8-, 1/2-in. 25c per set.

Perfect Clinching Hose Menders. 3/4-, 5/8-, or 1/2-in. 10c each.

Hose Washers

Small cartons of 12. 10c each.

Meyer Quick Couplers

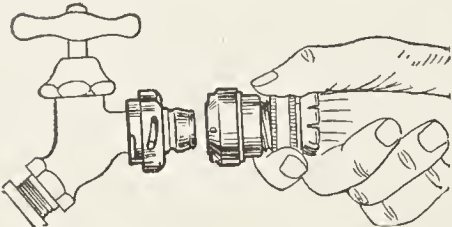

Complete ..... \$0 60  
Extra Faucet Ends..... 25

Detachable Hose Reel

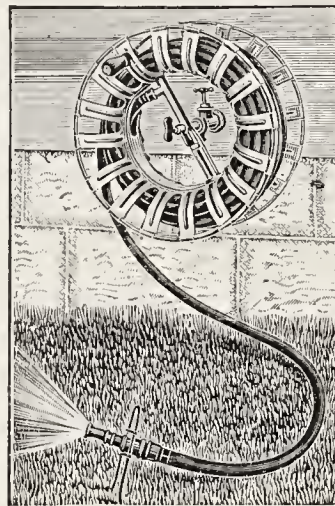

Revolves on the faucet. Attached and detached instantly. Hose is left permanently attached to Reel and is carried with it from place to place. Complete with faucet. \$5.00.

All-Metal Hose Reels

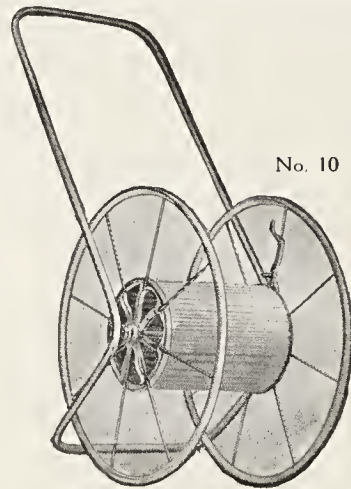

Capacity given for 3/4-in. hose Each  
No. 100. 5-in. wheel. Capacity, 100 ft. \$1 20  
No. 10. 21-in. wheel. Capacity, 100 ft. 4 75  
No. 20. 21-in. wheel. Capacity, 150 ft. 5 50  
No. 30. 29-in. wheel. Capacity, 400 ft. 11 50  
No. 21. Park Reel. Capacity, 200 ft. 18 00  
No. 31. Park Reel. Capacity, 500 ft. 21 00

Goldsmith Hose Rack

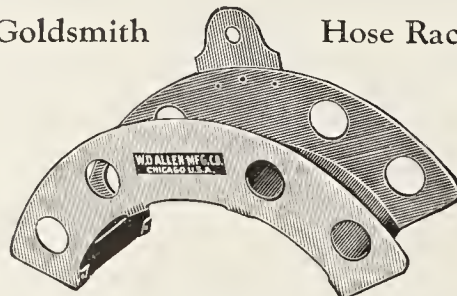

The Goldsmith Rack is a hose-preserver, since the hose hangs on the rack in large, natural coils, thus preventing kinking and twisting. This rack not only provides a convenient storage for the hose, but is easily carried on the shoulder, from basement to sillcock. Made with flat hanger, to hang from nail or other support. Capacity, 100 feet of 3/4-in. hose. \$1.00 each.

Breck's Combination Sprinkler

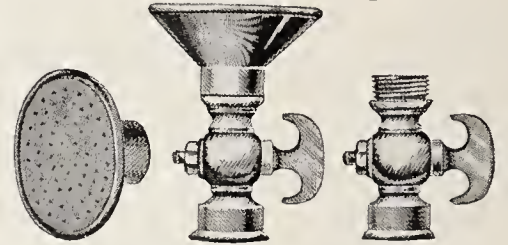

Each  
Complete with 3-in. Head. (Center) .. \$1 75  
3-in. Head only. (Left) ..... 75  
4-in. Head only. (Left) ..... 1 00  
Stop Cock only. (Right) ..... 1 00

Hose Nozzles

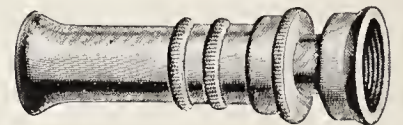

Each  
Boston. 3/4-in. .... \$0 60  
Justrite. 3/4-in. .... 45  
Rain King. 3/4-in. .... 50

Flaring Rose Sprinkler

This Sprinkler throws the water in a fan-shaped spray, descending like rain, without force, and does not wash the soil into furrows, consequently is desirable for sprinkling new lawns, flower-beds, and for greenhouse work. 50c each.

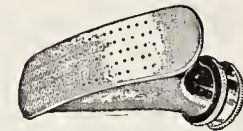

Wotherspoon's Galvanized Watering Pots

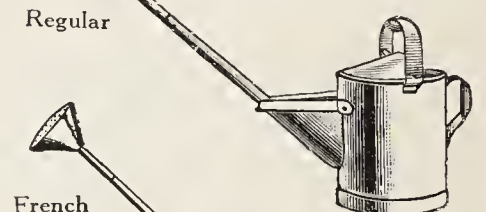

Regular Pattern, Long Spout. Galvanized.  
Each  
4-qt. \$5 50 | 10-qt. \$7 00  
6-qt. 6 00 | 12-qt. 8 00  
8-qt. 6 50 | 16-qt. 9 00

French Pattern. Galvanized. Each  
6-qt. \$7 00 | 10-qt. \$8 00  
8-qt. 7 50 | 12-qt. 8 50

English Pattern. Galvanized.  
No. 2. 4-qt. 9 00 | No. 4. 8-qt. 11 00  
No. 3. 6-qt. 10 00

Galvanized Iron Detachable Rose Watering Pots

Each  
4-qt. .... \$0 75  
6-qt. .... 80  
8-qt. .... 90  
10-qt. .... 1 00  
12-qt. .... 1 15  
16-qt. .... 1 50





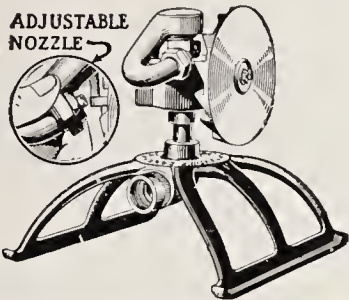

**Double Rotary Sprinkler**

This Sprinkler is a great favorite with the greenskeepers. It sprays in a most efficient manner, covering a circle 50 feet in diameter where the pressure is good. On low-pressure lines it works equally as well, but the area covered is smaller. Gears are enclosed and run in oil. The Sprinkler is so simply and thoroughly made that adjustments are rarely necessary, even after very long wear. \$12.50 each.

**Lark Lawn Sprinkler**

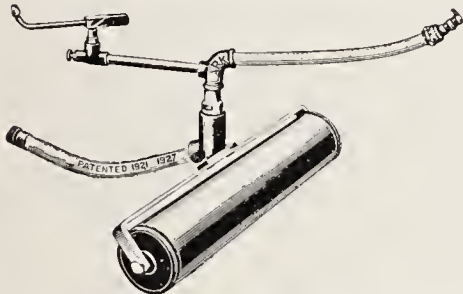

For park greens and fairways, parks, and large estates. It sprinkles evenly up to 150 feet. The roller base prevents damage to greens and allows changing position without shutting off the water. \$17.00 each.

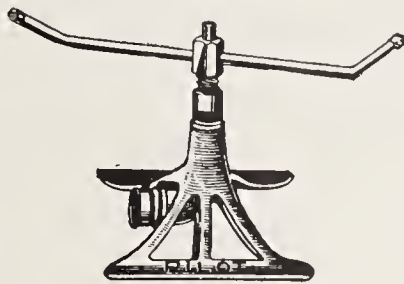

**Perfect Sprinkler**

The Perfect three-point Sprinkler, insuring both distance and complete coverage. The center nozzles positively sprinkle the inner area which most Sprinklers fail to do. \$2.25 each.

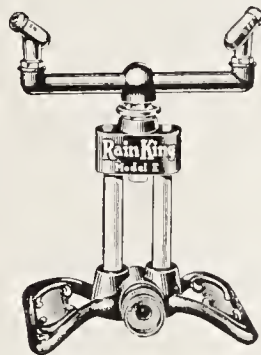

**Model D Rain King**

The world's greatest Sprinkler value. Efficient on all water pressures or for any spray. \$2.00 each.



Will sprinkle from 50 to 100 feet on ordinary pressures. \$3.50 each.

**Lawn Sprinklers**



Blake

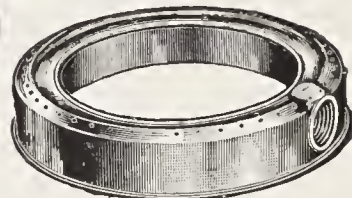

**Clipper.** A first-rate, inexpensive Sprinkler. Height 10 in. Base 7 in. \$1.00 each.



**Blake Head No. 1.** 3/4-in. hose pipe-thread. 45c each.

**Blake Head No. 2.** 3/4-in. iron pipe-thread. 45c each.

**Ring Sprinkler.** All brass. 8-in. diam., 1 1/2 in. high. 85c each.

Clipper

**Skinner System Sprinklers for Lawns, Gardens, and Golf Greens**

These watering devices in a single season will more than pay for themselves in saving lawns and vegetable gardens from burning up. They represent the most inexpensive form of drought insurance.

**Peacock Sectional Lawn and Golf Green Sprinkler.** No moving parts. Each section covers 50 x 15 ft. Several may be connected. \$15.75 per section.

**Peacock Junior.** Waters 50 x 10 ft. \$9.00 each.

**Lawn Mist Sectional Sprinkler.** Throws a fine mist, otherwise similar to the Peacock. \$12.50 per section.

**Lawn Mist Junior.** \$8.75 per 9 1/2-ft. section.

**Border Mist Sprinkler.** Throws a fine mist in one direction. Valuable along walks, etc. \$12.50 each.

**Border Mist Junior.** Similar to above. \$8.75 each.



Protect Your Lawns



Protect Your Gardens



**Rain Wave Sprinkler**

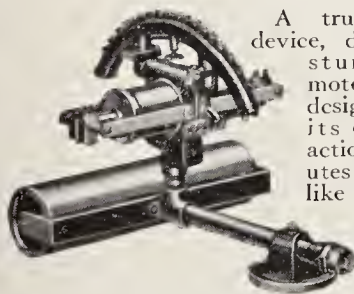

A truly amazing device, driven by a sturdy water motor, and so designed that by its oscillating action it distributes water just like natural rain over an area of 2,500 to 3,600 square feet at one setting. This Sprinkler comes nearer to producing a natural, steady and not too heavy rainfall than any other we know. It waters an approximately square or rectangular area, delivering 240 gallons of water an hour. This Sprinkler is a real drought fighter. It does a 100 per cent job. \$36.75 each.

**Wheelbarrows**

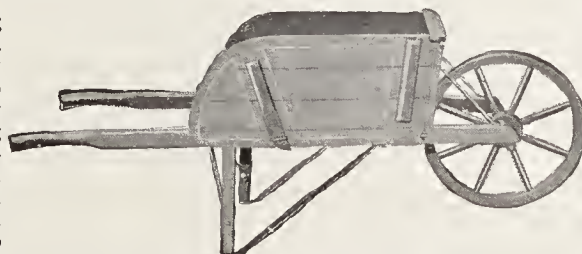

**Eureka Garden and Farm Barrows**

These Barrows have 8-spoke wood wheels with iron hubs and axles. Each

- No. 4. Garden Barrow.....\$7 00
- No. 5. Farm Barrow..... 7 75
- No. 3. Boys' Barrow..... 6 75
- For Nos. 4 and 5 with 3-in. tires, add. . 1 00

**Keystone Leaf-Rack**



This device is what the man with a lawn has been looking for. It can be used on any wheelbarrow, for carrying leaves, grass, and rubbish. Holds about 10 bushels. Made extra heavy, with galvanized diamond-mesh wire, bolted to a wood base. It is portable and can be set up in a jiffy. All gardeners should have one. \$10.00 each.



## Planet Jr. Walking Tractor

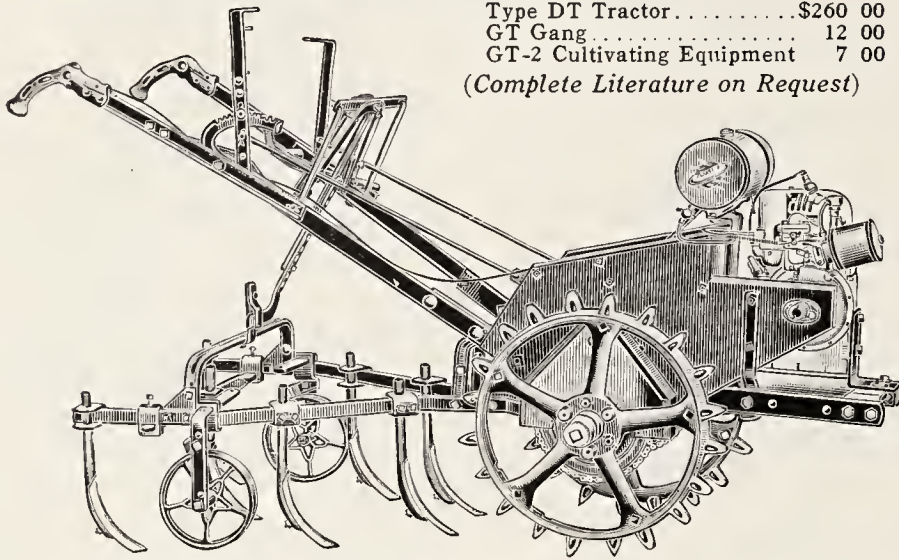

Type DT Tractor . . . . . \$260 00  
 GT Gang . . . . . 12 00  
 GT-2 Cultivating Equipment 7 00  
 (Complete Literature on Request)

The Planet Jr. Tractor pays for itself in many ways. Primarily it either takes the place of several men or one horse, and it doesn't have to be fed and cared for when it is not working.

For the general farmer, or the market gardener—the part-time gardener or the large home gardener—the nurseryman or the florist. The Planet Jr. Tractor with its varied equipment is designed for all of them and with it goes the great advantage of Planet Jr.'s long experience in building the best planting and tillage tools.

Plowing, harrowing, cultivating, fertilizing, mowing, hauling, sawing, and many other light power jobs are the things which Planet Jr. will do. Cultivating is the most important because it is an all-season job. Planet Jr. equipment includes every type of cultivator, whether for narrow or wide rows, small or large crops, or one or more rows at a time. Most soil conditions and crop requirements can be met with Planet Jr. equipment and with our patented tool control, fast, thorough cultivation is not only possible but surprisingly easy.

### Genuine Dunham Water-Ballast Lawn Roller

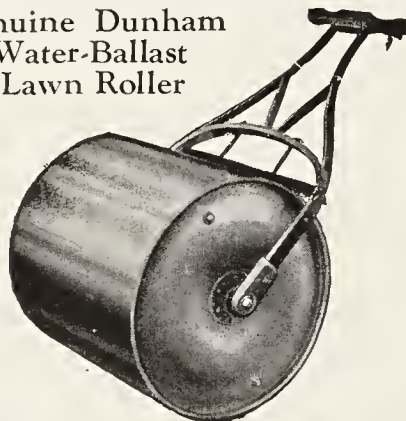

The Water-Ballast Lawn and Garden Roller requires but a moment's time to obtain any weight from 115 pounds to half a ton, suitable to condition of ground or strength of operator. Furnished complete with wrought-iron handles.

#### Roller Bearing

No.	Width of Drum in.	Weight Empty lbs.	Weight with Water lbs.	Weight with Sand lbs.	Each
5	18 x 24	85	265	397	\$16 20
7	24 x 24	110	420	630	18 75
9	24 x 32	130	565	850	21 00

The above Rollers with counterweights, \$4.50 extra.

#### With Plain Bearings—No Counterweights

No.	Width of Drum in.	Weight Empty lbs.	Weight with Water lbs.	Weight with Sand lbs.	Each
2	14 x 24	60	175	263	\$10 00
4	18 x 24	82	265	398	12 00

### Cast-Iron Lawn Roller

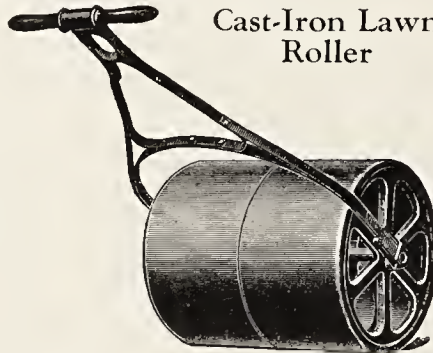

No. 1. 15 x 15 in.; 2 sections. Weight Each 150 lbs. . . . . \$16 00  
 No. 4. 20 x 20 in.; 2 sections. Weight 250 lbs. . . . . 25 00

### Water Barrel Carts

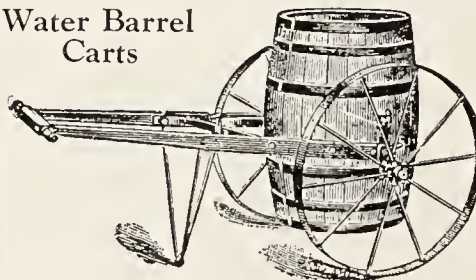

These Carts are of rugged construction. They represent equipment that no large place should be without, either for watering in periods of drought or during the spraying season.

Each  
 Cart only, 3-inch tires and trunnions. \$25 00  
 Leaf Racks fitted for above. . . . . 18 00  
 Barrel fitted for above . . . . . 12 00  
 Boxes fitted for above . . . . . 3 00

### Loma Fertilizer Distributors

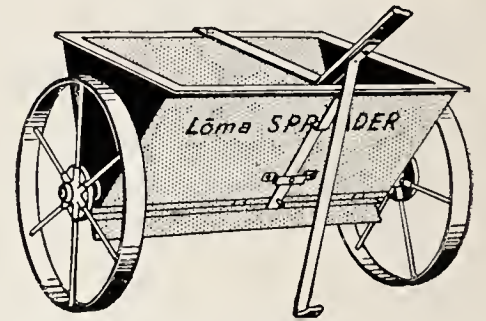

The Loma Spreader wastes no plant-foods or seeds and it prevents ridges or bare spots on the lawn. It is furnished in three sizes:

Each  
 Junior. 14-in. . . . . \$2 50  
 16-in. . . . . 5 75  
 30-in. . . . . 12 50

### Hofmann All-Purpose Distributor

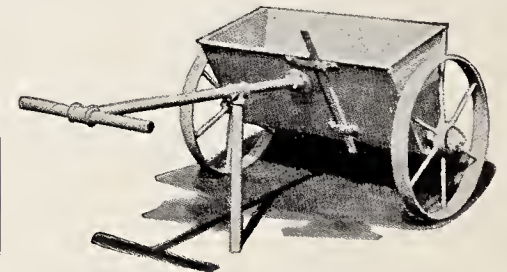

In fertilizing it is essential to have quick and easy adjustment to spread the material as required. The operator may adjust the feed of this machine without stopping and without fear of upsetting it, as the weight of the hopper and material is balanced on the wheels and the handle support.

All-metal construction. 36 x 2½-in. hopper. Rounded wheel-tread. Capacity, approximately 75 lbs. \$22.50 each.

## E-Z FERTILIZER SPREADER

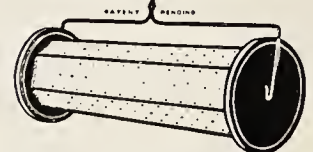

A practical little sower made of heavy cardboard which will distribute evenly at the rate of 4 pounds to 100 square feet. 75c each.

### Cyclone Seed Sower



Saves valuable seed by even distribution. Uneven seeding is wasteful. The Cyclone will sow many acres per hour and any amount per acre. Does the work quickly. \$2.75 each.



**Insect-O-Gun**



When attached to your garden hose, the Insect-O-Gun ejects a penetrating wide-angle "fan" spray with tremendous velocity, reaching every insect in its path

with telling results. The Insect-O-Gun is equipped with a standard pint mason jar and can be used with any insecticide requiring water solution. No adjustments are necessary to secure the correct spraying proportion, and there are no moving parts except the handy trigger provided for your convenience. When full, the gun holds sufficient insecticide to completely treat the average garden.

The Insect-O-Gun is strongly built of heavy, durable, non-rusting die metal and will last a life-time. It is boxed complete, including jar and full instructions, ready to attach to your garden hose for instant use. \$3.75 complete.

**Myers' Barrel Sprayer**

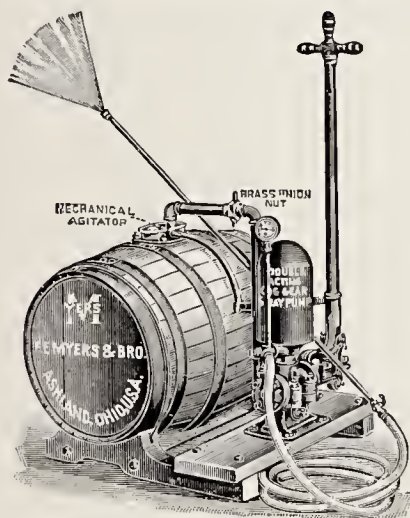

**No. R316B. Myers' Complete Spray Outfit.** Complete with 50-gal. barrel on skids; pressure gauge; 15-ft. lead 1/2-in. hose; nozzle; 8-ft. pipe extension; lever shut-off; mechanical agitator; double-acting pump. Well adapted to spraying potatoes. \$54.00.

**Lowell Quality Sprayers**



Each  
Pennant No. 40G. Galvanized; 4-gal.. \$7 00  
Pennant No. 40B. Brass; 4-gal..... 10 50  
Beacon No. 60. Galvanized; 4-gal.... 6 00

**Myers' Barrel Spray Pump**  
No. R318B

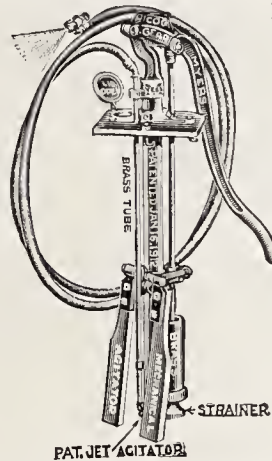

**No. R318B. Myers' Cog-gear Barrel Spray Pump.** One lead of 15-ft. 1/2-in. hose; graduating Vermorel nozzle, mechanical agitator. Complete \$16.00.

**Myers' Portable Sprayers**

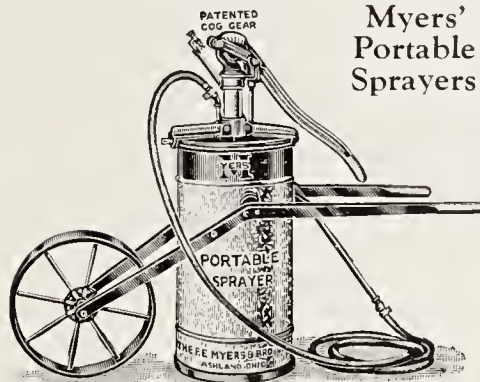

The two Sprayers below represent the ideal outfits for property owners who have substantial plantings of shade trees, fruit trees, shrubs and vegetables and flower gardens. We recommend these two outfits without any reservations whatsoever.

**No. R336 1/2 B. Garden Sprayer.** Tank holds 12 1/2 gals.; powerful pump. 15-ft. 1/2-in. hose; nozzle; two 4-ft. pipe extensions. Admirable also for greenhouse use. Complete \$25.00.

**No. R340B. Giant Portable Spray Pump.** A very complete powerful heavy-duty Sprayer for small orchards, vineyards, truck farms and estates. Built for hard, continuous service. Wheels 36 in. in diameter with 3-in. tires. Capacity, 50 gallons. Equipped with an air-chamber, pressure gauge, mechanical agitator, and complete hose extension and nozzle assembly. Complete \$72.00.

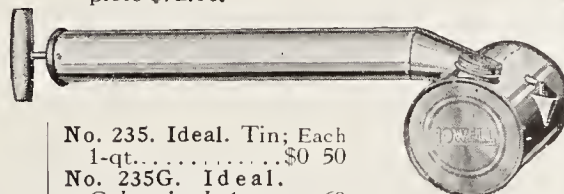

**No. 235. Ideal. Tin;** Each  
1-qt..... \$0 50  
**No. 235G. Ideal.**  
Galvanized; 1-qt. 60  
**No. 235B. Ideal.** Each  
Brass; 1-qt..... \$0 80



**No. 215. Jumbo Continuous.** Galvanized;  
3-qt. \$1.60 each.

**Lowell Warrior Duster**



**No. 465. Warrior Duster.** \$1.00 each.

**Lowell Trombone Sprayer**



This is one of the best Sprayers for the small place that we know. It will spray anything from a rose bush to an apple tree, and do a bang-up job.

**No. 723. Trombone Pump.** \$3.75 each.

**Spray Nozzles and Spray Pump Extras**

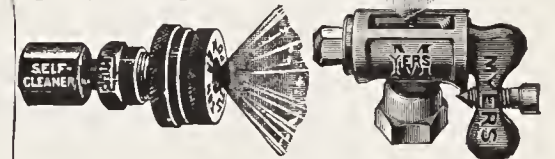

Fig. 1317. \$1.00 each. Fig. 2097. \$1.10 each.

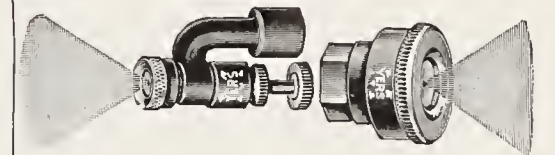
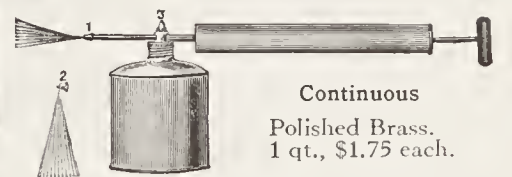

Fig. 1564. 80c each. Fig. 1290. 70c each.

**English Syringes—All Brass**

**No. 110.** 18 x 1 1/2-in.; fine and coarse Each  
rose; 1 jet..... \$13 00  
**No. 103.** 16 x 1 1/2-in.; 1 rose; 1 jet... 8 50  
**No. 102.** 16 x 1 1/4-in.; 1 rose; 1 jet... 6 75  
**No. 101.** 12 x 1-in.; 1 rose; 1 jet..... 4 75

**Jake Sprayer**



Continuous  
Polished Brass.  
1 qt., \$1.75 each.

**Galvanized Iron Pails**

These Pails are handy to have around for the mixing of spraying materials.

	Each
Competition. 8-qt.; light.....	\$0 25
Competition. 10-qt.; light.....	30
Competition. 12-qt.; light.....	35
Competition. 14-qt.; light.....	40
1310. 10-qt.; heavy.....	50
1312. 12-qt.; heavy.....	60
1314. 14-qt.; heavy.....	70
1316. 16-qt.; heavy.....	80
Mule. 16-qt.....	70

A complete listing of Insecticides and Fungicides will be found on pages 119 and 120.



# Planet Jr. Tools for the Farm and Garden

## No. 300 Planet Jr. Seeder

Price, \$18.75

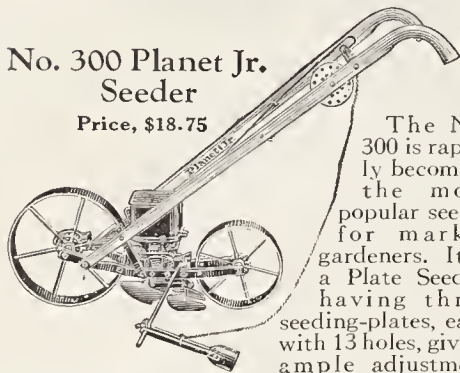

The No. 300 is rapidly becoming the most popular seeder for market gardeners. It is a Plate Seeder, having three seeding-plates, each with 13 holes, giving ample adjustment

for any size seed. Adjustments quickly and easily made. Hopper removable. Many exclusive features combine to make the No. 300 easy running, dependable and accurate. For use on muck soil and sandy soils.

**NO. 300A PLANET JR. SEEDER.** Same as No. 300 but with concave roller wheels for use on ordinary soils. Price, \$18.75.

## No. 320 Fertilizer Attachment

Will fit either No. 300 or No. 300A Seeder, applying fertilizer in bands on either side of the row while the seed is being planted. Or can be used for putting formaldehyde dust directly on the seed. Can be used through the growing season for side-dressing crops, putting the fertilizer in a narrow furrow next to the plants. Price, \$13.00.

## No. 3 Planet Jr. Hill and Drill Seeder

Price, \$16.50



The Nos. 3 and 5 Seeders have been favorites of market gardeners for many years. They plant practically

all vegetable seeds in a continuous row or in hills 4, 6, 8, 12 or 24 inches apart. Seed Control and Shut-off conveniently located on the handle. The No. 3 has a capacity of 3 quarts.

**NO. 5 PLANET JR. SEEDER.** Same as No. 3 but with a larger Hopper and larger Driving Wheel. Hopper holds 5 quarts. Price, \$18.75.

## No. 119 Planet Jr. Garden Plow

Price, \$3.65



A complete, low-priced, all-round Garden Plow. Has 24-inch Steel Wheel, 1 1/4-inch rim. Light, easy running, and does fine work.

**NO. 119W PLANET JR. GARDEN PLOW.** Same as No. 119 but with a 5-prong forged-Spring-Steel Weeder Attachment in place of the reversible scuffle blade. Price, \$3.90.

## No. 4 Planet Jr. Combined Seeder and Single Wheel Hoe

Price, \$16.75



A combination of the most useful tools for a moderate-sized garden. Plants almost all vegetable seeds in continuous rows in hills 4, 6, 8, 12 or 24 inches apart. An adjustable plow opens a straight narrow furrow, the seeds are dropped in it, are covered and the soil firmed and the next row marked out all in the same operation. Converted into a Single Wheel Hoe by changing one bolt. Cultivating equipment includes all the essential equipment for hoeing, weeding, cultivating, plowing, furrowing, ridging, etc. The tools are oil-hardened and tempered and will wear almost indefinitely.

**NO. 4D PLANET JR. SEEDER.** Exactly the same as the No. 4 above but without the cultivating attachments. Price, \$13.50.

## No. 22 Planet Jr. Jiffy Seeder

Price, \$8.00



up to beans in a continuous row accurately and evenly. Will handle a five-cent packet just as well as a hopper full. Ideal for the garden.

## No. 12 Planet Jr. Double and Single Wheel Hoe

Price, \$10.25



Planet Jr. Double Wheel Hoes are almost universally used by professional vegetable growers. They will straddle the crop, hoeing both sides of the row at once and until the plants are 20 inches high. The No. 12 includes all the equipment usually required for gardening—a pair of Hoes for shallow cultivating and weeding, 4 steel Cultivator Teeth for general cultivation and a pair of Plows for hilling, furrowing, etc. A long bolt and ferrule are furnished for changing to a Single Wheel Hoe for later cultivation.

**NO. 11 PLANET JR. DOUBLE WHEEL HOE.** Same as the No. 12 but with additional equipment including a pair of 4 1/2-inch Hoes, a pair of 3-tooth Rakes and a pair of 5-tooth Rakes. Price, \$13.00.

**NO. 13 DOUBLE WHEEL HOE.** Same as No. 12 but equipped with one pair of hoes only. Used by thousands of market gardeners for shallow cultivation. Price, \$7.60.

## No. 25 Planet Jr. Combined Seeder, Double and Single Wheel Hoe

Price, \$21.00

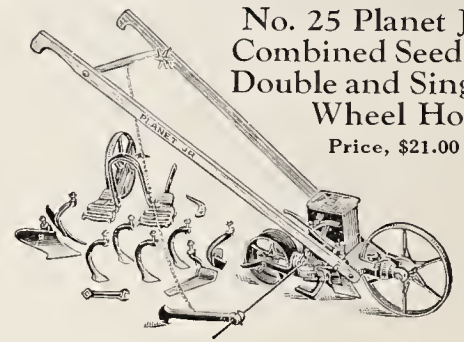

“The Complete Gardener” plants practically all vegetable seeds at the proper depth in straight, narrow continuous rows or in hills 4, 6, 8, 12 or 24 inches apart. Easily changed into a Double or Single Wheel Hoe. Attachments are those most needed—Hoes for weeding and shallow cultivation—Cultivator teeth for general and deeper cultivation—and Plows for furrowing, covering, and hilling.

## No. 17 Planet Jr. Single Wheel Hoe

Price, \$7.35



The No. 17 with plow, cultivator teeth and hoes, is the most popular of all Wheel Hoes because it is light and easy to handle and has the most needed equipment.

**NO. 17 1/2 PLANET JR. SINGLE WHEEL HOE.** Same as the No. 17 less the Plow. Price, \$6.40.

**NO. 18 SINGLE WHEEL HOE.** Same as the No. 17 1/2 less the Cultivator Teeth. Used extensively by market gardeners. Price, \$5.50.

## No. 9 Planet Jr. Horse Hoe and Cultivator

Price, \$12.75



A sturdy and carefully constructed tool with features appealing to every farmer. It is light, easily and instantly adjustable for width, will cultivate perfectly and is strong enough to stand incredible strain. Handles are adjustable up and down and sidewise—especially useful in berries. Cultivators are beveled and especially hardened and tempered, assuring that they will be long-wearing and constantly sharp.

**NO. 9-E HORSE HOE.** Same as No. 9 less the Hillers and Shovel Steels. Price, \$11.75.

**NO. 8 HORSE HOE.** Same as No. 9 but with the addition of a Lever Wheel and Depth Regulator. Price, \$14.70.

**NO. 7 HORSE HOE.** Same as No. 8 less the Depth Regulator. Price, \$14.20.



# Wood and Wire Fencing

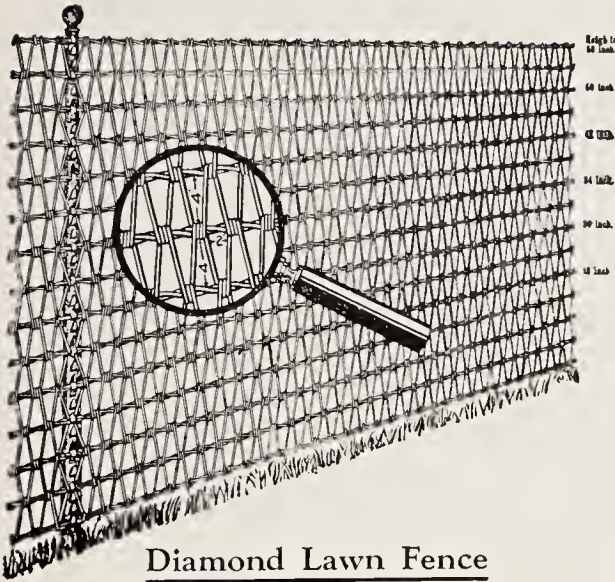

**Diamond Lawn Fence**

Specification No. 1. 42-in. non-climbable.....	Rod	\$2 00
Specification No. 1. 50-in. non-climbable.....		2 25
Specification No. 1. 58-in. non-climbable.....		2 50

Prices given are for full bales containing 10 rods. Special prices for cut lengths: 42-in., 20c per ft.; 50-in., 22c per ft.; 58-in., 26c per ft.

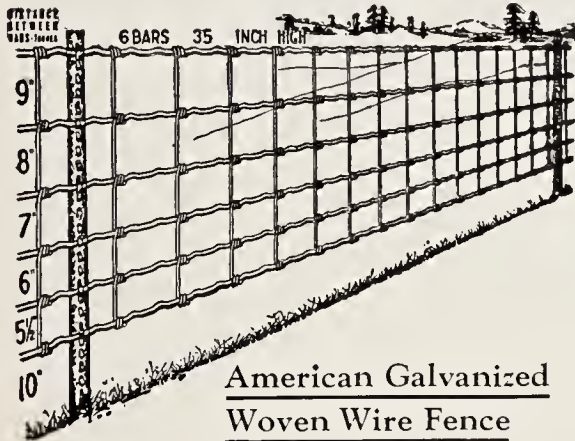

**American Galvanized Woven Wire Fence**

<b>Farm Fence</b>		Rod
No. 635. Specification No. 11.	35-in.; 12-in. stays .....	\$0 52
No. 832. Specification No. 12 1/2.	32-in.; 6-in. stays .....	60
No. 1047. Specification No. 11.	47-in.; 12-in. stays .....	78
No. 1047. Specification No. 11.	47-in.; 6-in. stays.....	1 00
No. 1155. Specification No. 11.	55-in.; 12-in. stays .....	80
<b>Poultry Fence</b>		
No. 2158. Specification No. 14 1/2.	58-in.; 6-in. stays.....	90

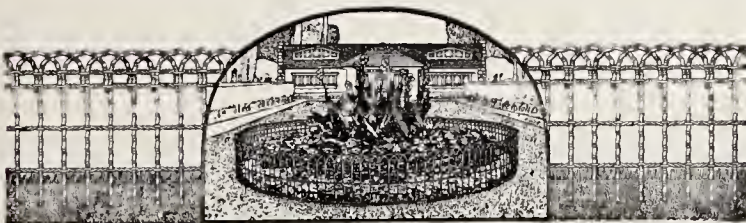

**Imperial Flower-Bed Border**

This low and good-looking fence or flower-bed guard is easily put in place and as easily removed, when the need for it is past. It discourages dogs from racing across flower-beds and prevents them also from injuring young evergreens. It represents cheap insurance against unnecessary and often irreparable damage.

16 in. high. 165-ft. bale.....	Foot	\$0 07
22 in. high. 165-ft. bale.....		08

For cut lengths, add 3c per foot.

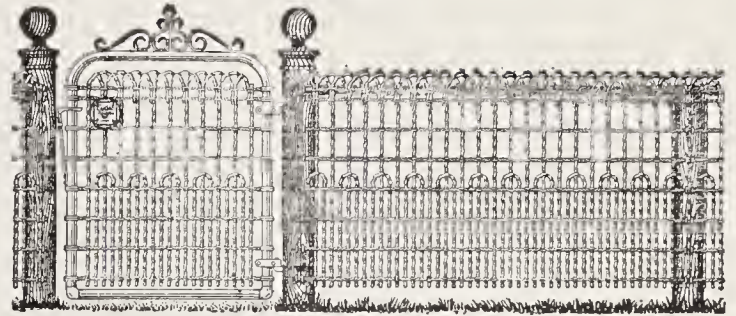

**Imperial Fence and Gates**

<b>Imperial Lawn Fencing</b>		Foot
Style "Ei" Fabric. 36-in. 165-ft. bale.....		\$0 14
Style "Ei" Fabric. 42-in. 165-ft. bale.....		16
Style "Ei" Fabric. 48-in. 165-ft. bale.....		18

For cut lengths, add 2c per foot.



**Wood Snow Fence**

Slats made of hardwood, stained. Furnished in rolls of 100 linear feet only, f.o.b. Boston. 4-ft., complete with 6 1/2-in. steel posts, 20c per ft. Sold also without posts, 16c per ft.

## Pittsburgh Chain Link Fence

America's  
greatest  
contribution  
to  
Home and  
Factory  
protection

Your inquiry  
will have  
our  
immediate  
attention

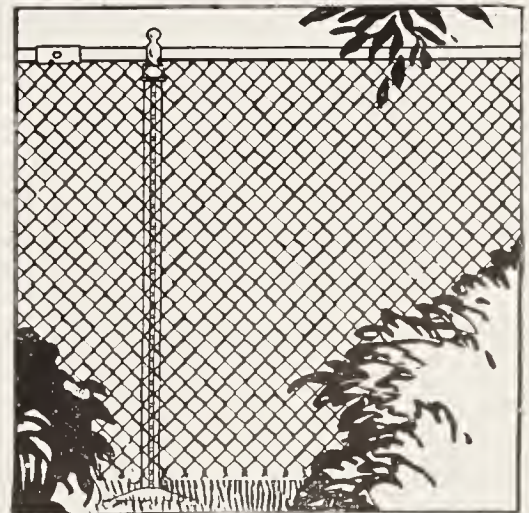

**SAFETY and PRIVACY for Your Home and Children.** Growing populations make fenced residence grounds increasingly necessary, not only for the privacy they insure, but for their highly important function of protecting playing children. Pittsburgh Residential Chain Link Fence offers just the right, dignified, distinctive safeguard against others' lack of respect for property. But far more important, it protects children at their play.

**PROTECTION for Your Manufacturing Plant.** The heavy Chief-tain (5 barbed wires at the top) and Custodian (3 barbed wires at the top) types of Pittsburgh Chain Link Fences are built to provide protection and grounds-control for industrial plants, storage yards, railroad yards, reservoirs, etc., at the same time adding much to the appearance and value of the grounds enclosed. These Fences are of the most sturdy, longest-lived type made.

All Pittsburgh Chain Link Fences are made of copper-bearing open-hearth steel wire, galvanized after weaving with an extra coat of smooth, well-bonded pure hot zinc; erected on framework of seamless steel pipe (great strength) with specially designed Pittsburgh extra-strength fittings. Complete erection service is available. An inquiry will bring full information.



**DUBOIS CHESTNUT Woven Wood Fence**

We are now offering Dubois Woven Wood and Dubois Cleft Chestnut Fences, including red cedar framework (for which there was formerly an extra charge), at the price of the Fence only.

This gives you the opportunity of purchasing a complete Fence at a very low figure. The framework is so constructed that the Fence may be easily erected by unskilled labor.

If you are in need of a Dubois Fence, now is the time to order.



**Keeshire OLD-FASHIONED Post and Rail Fence**

Ideal for paneling hunting country or fencing a large country estate. Made of heavy hand-split chestnut timber in three-rail and four-rail styles. Both types four feet high when erected.

Posts are heavily creosoted, with steel "S" Hooks in top to prevent splitting. Rails 11 feet long, posts 7 feet long.

Special prices in carload lots.

Carload consists of 2500 feet of 3-rail or 2000 feet of 4-rail.

These fences can readily be put up without skilled labor.



**Keeshire**

**DUBOIS**

**ENGLISH TYPE Hurdle Fence**

Made of hand-split chestnut in four-bar, five-bar and six-bar styles, all four feet high when erected. Panels are 8 ft. 3 in. long. Stout pins hold Hurdles together. Easily erected or taken down and transferred from one plot to another.

Substantial reductions in carload lots of 180 Hurdles set up ready to erect.

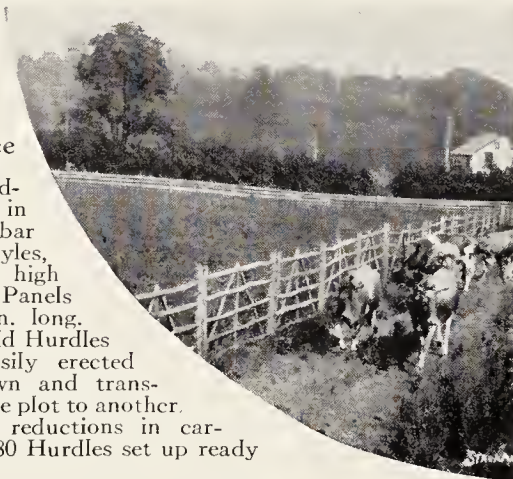

**CLEFT CHESTNUT Fence**

Effectively prevents trespass.

Shuts out noise of passing traffic and glare of headlights.

Screens swimming-pools and pent-house terraces.

Forms a background for planting. Screens laundry yards. The hand-split chestnut saplings will last a lifetime and never need painting.

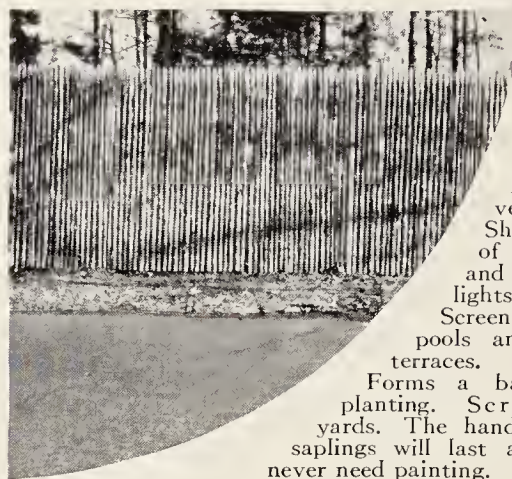

**DUBOIS FENCES**

Dubois Woven Wood Fences (in both the close-paneled type and in the more open cleft fencing) have now been imported into this country long enough for everyone who has ever seen them to realize their extraordinary durability and their great ornamental value.

Today the quality of these French Woven Wood Fences is, if possible, better than ever before, and instead of having a very limited range of types we are now able to offer not only the familiar closely woven Wood Fence but a greatly improved type of cleft fencing in two styles, **Open-Cleft Chestnut** and **Close-Cleft Chestnut**. The spindles on these less-expensive types of French Fence are now equal in every way to those of the more closely woven panel type, and all French Fences now handled by us are woven with copper-welded wire.

Furthermore they are sold complete with posts and rails. We earnestly solicit inquiries with respect to the imported types that we now handle. They represent super quality, and prices are surprisingly low when one considers quality, appearance, long life, and ease of installation. We state, unhesitatingly, that nothing made in this country compares with these Fences in quality or value.

A complete display of all styles may be seen at our Boston store, 85 State Street. Quotations will gladly be given for these Fences in the sectional units in which they are made or for completely erected installations.

Dubois Close Woven Wood Fencing comes in the following heights: 3 ft. 10 in.; 4 ft. 11 in.; 6 ft. 6 in.; 8 ft. and 10 ft.

Cleft Chestnut or Close-Cleft Chestnut Fencing can be supplied only in 3 ft. 10 in.; 4 ft. 11 in.; and 6 ft. 6 in.

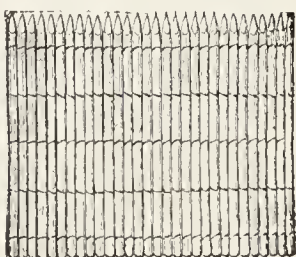

**Dubois Chestnut Woven Wood Fencing**

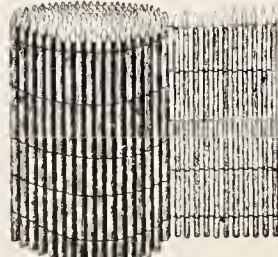

**Dubois Close-Cleft Chestnut Fencing**

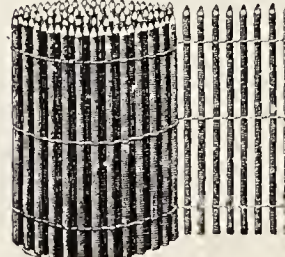

**Dubois Open-Cleft Chestnut Fencing**

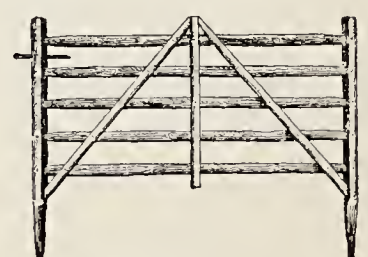

**Keeshire Hurdle Fencing**



# Terms, Delivery, Remittances, Shipments, Packing

## FREE DELIVERY

**W**E PREPAY delivery charges anywhere in the United States, east of the Mississippi River, on all vegetable and flower seeds at packet, ounce, or pound prices, and on all bulbs purchased at quoted Catalog prices, *when cash accompanies the order.*

On bulk shipments of peas, beans, and corn, other vegetable seeds, field seeds, nursery stock, plants of any kind, fertilizers, insecticides, implements, tools or horticultural sundries, our prices do not include delivery charges, except in the Boston local delivery zone specified below. Outside of this zone, all such items are forwarded by parcel post, express, or freight, as the purchaser may direct, but at the purchaser's expense.

### BOSTON LOCAL FREE DELIVERY ZONE

On all merchandise, *except nursery stock*, purchased at retail Catalog prices, we make free delivery in greater Boston and in the following cities and towns immediately adjacent thereto:

ARLINGTON  
BELMONT  
BRAintree  
BROOKLINE  
CAMBRIDGE  
CHARLES RIVER  
CHELSEA

COHASSET  
DEDHAM  
EVERETT  
HINGHAM  
LEXINGTON  
LYNN  
MALDEN

MEDFORD  
MELROSE  
MILTON  
NAHANT  
NEEDHAM  
THE NEWTONS  
ALL OF QUINCY

REVERE  
SAUGUS  
SOMERVILLE  
STONEHAM  
WAKEFIELD  
WALTHAM  
WATERTOWN

WELLESLEY  
WESTWOOD  
WESTON  
WEYMOUTH  
WINCHESTER  
WINTHROP  
WOBURN

### DELIVERY OF NURSERY STOCK

Nursery stock is all sold f.o.b. Packing Shed, Lexington, or Boston, Mass., except for a limited Free Delivery Service maintained in the following cities and towns:

DOWN-TOWN BOSTON  
AND THE  
BACK BAY AREA  
ALLSTON

ARLINGTON  
BELMONT  
BRIGHTON  
BROOKLINE  
CAMBRIDGE

CHESTNUT HILL  
LEXINGTON  
MEDFORD  
MELROSE  
THE NEWTONS

SOMERVILLE  
STONEHAM  
WAKEFIELD  
WALTHAM  
WATERTOWN

WELLESLEY  
WESTON  
WINCHESTER  
WOBURN

We recommend that all Nursery Stock be shipped by Express or Motor Truck. Parcel Post shipment of plants is not recommended. **NURSERY STOCK IS NEVER SHIPPED C.O.D.** unless the order when placed is accompanied by 25 per cent of the purchase price.

PLEASE ADDRESS ALL COMMUNICATIONS TO BRECK'S, 85 STATE ST., BOSTON, MASS.

### PRICES

Our prices are net, with no discounts, and they are subject to change without notice and stock on hand unsold.

### REMITTANCES

We cannot be responsible for the receipt of currency unless sent by registered mail. We recommend the use of Money Orders or Checks.

### CHARGE ACCOUNTS

We are glad to open charge accounts with our customers upon receiving satisfactory credit references.

### PACKING

We make no charge for boxes or packing on orders at the prices noted in this Catalog, except where unusual packing is required on shipments such as Flower-Pots, Fancy Pottery, Stone Garden Furniture, Aquariums, and other such fragile articles, or on Hotbed Sash and certain specimen Shrubs and Plants that require extraordinary care in packing.

We charge extra for Seed-Bags at value.

### ORDERS

In filling out the enclosed Order Form, or in ordering by letter, please be sure to write your name and address legibly.

# BRECK'S

New England's Largest Seed Merchants : Established 1818

FARQUHAR BRANCH STORE:  
85 Franklin Street

MAIN STORE and GENERAL OFFICES:  
85 State Street, Boston, Mass  
Telephone connecting all Departments: HUB bard 1662

WAREHOUSES:  
15-24 Lewis Wharf

**NON-WARRANTY.** Inasmuch as we cannot control Nature and the conditions affecting the successful growing of Seeds, Bulbs, Plants and Nursery Stock, such as unfavorable weather, soil, moisture, planting, cultivation, insects and the like, we cannot and will not give any warranty, express or implied, as to description, quality, productiveness, or any other matter of any Seeds, Bulbs, Nursery Stock, or Plants we sell, and we will not be in any way responsible for the crop. Every order for such goods will be executed on these conditions only. Employees are forbidden to give warranties or guarantees.—JOSEPH BRECK & SONS CORPORATION.



# Alphabetical Index

## Flower Seeds, Bulbs and Plants

Abronia	10
Abutilon	48
Acacia	48
Acanthus	38
Achillea	38, 93
Achimenes	48
Acidanthera	73
Aconitum	38, 93
Acroclinium	10
Adam's Needle	48, 102
Adenophora	38
Adumia	10
Adonis	10, 38
Aethionema	38, 87
Agapanthus	73
Agathe	48
Ageratum	11, 103
Agrostemma	11, 38
Ajuga	93
Alkanet	11, 39
Allegheny Vine	10
Alonsoa	11
Alstroemeria	38
Althea	21, 44, 93
Alum-Root	96
Alyssum	11, 39, 93, 103
Amaranth, Globe	21
Amaranthus	11
Amaryllis	73
Anagallis	11
Anchusa 1st cov.	9, 39, 93
Androsace	93
Anemone	93, 3d cov.
Anthemis	39, 93
Anthericum	39
Antirrhinum	12, 103
Aquilegia	39, 93, 3d cov.
Arabis	39, 93
Arctotis	11
Arenaria	39, 93
Argemone	11
Armeria	40, 93
Arnebia	11
Artemisia	12, 93
Asclepias	40, 93
Asparagus	48
Asperula	12, 40
Asters, 2d cov.	6, 7, 13, 14, 40, 47, 90, 91, 93, 102, 103
Astilbe	94
Aubrieta	40, 94
Baby's Breath	21, 43, 96
Bachelor's Button	17, 103
Balloon Flower	46, 100
Balloon Vine	14
Balsam	14, 49
Baptisia	40, 94
Bartonia	14
Basket Flower, 2d cov.	17
Bean, Hyacinth	19
Bean, Scarlet Runner	14
Beard-Tongue	100
Bears-Breech	38
Bee-Balm	98
Begonias	15, 48, 75, 103
Bellflower	41, 94
Bellis	40, 94
Betony	102
Blanket Flower	43, 96
Blazing Star	45
Bleeding-Heart	95
Bluebells	41, 98
Blue Bottle	17
Blue Lace Flower	20, 103
Bocconia	40
Boltonia	40, 94
Brachycome	15
Browallia	15, 103
Bugbane	94
Bugle, Geneva	93
Bugloss	97
Bulbs and Roots	73-77
Bupthalmum	40
Burning Bush	22
Butterfly-Flower	30
Cacalia	15
Caladium	73
Calceolaria	48
Calendula	9, 15, opp. 25, 103
Calimeris	94
Calliopsis	18
Callirhoe	40, 94
Calluna	94
Campanula	16, 40, 41, 49
Campion	98
Canary-Bird Vine	33
Candytuft	16, 41, 97
Cannas	74
Canterbury Bell	40, 94
Cardinal Climber	16

Cardinal Flower	45, 97
Cardiospermum	14
Carlina	94
Carnations	16, 41, 103
Caryopteris	94
Castor-Oil-Plant	29
Catananche	94
Catchfly	31
Catnip	98
Celosia	16, 103
Celsia	48
Centaurea, 2d cov.	17, 41, 94, 103
Cephalaria	41
Cerastium	41, 94
Ceratostigma	94
Chamomile	39, 40
Cheiranthus	9, 41, 48, 94
Chelone	41, 94
Cherry, Jerusalem	49
Christmas Rose	96
Chrysanthemums	7, 17, 41, 48, 92, 95, 3d cov.
Cimicifuga	94
Cineraria	48
Cinnamon Vine	74
Clarkia	17
Clematis	94
Cleome	18
Cobaea	18, 103
Cockscomb	16, 103
Codonopsis	94
Coleus	48, 103
Collections	9, 93
Columbine	39, 89
Coneflower	29, 42, 47, 95, 101
Convallaria	94
Convolvulus	18
Coral-Bells	43
Coreopsis	18, 41, 91, 94
Cornflower 1st cov.	6, 9, 17
Cornilla	94
Cosmos, 1st cov.	7, 9, 18, 19, 103
Crane's Bill	96
Cress, Wall	94
Cucumber, Wild	20
Cup-and-Saucer Vine	18
Cup-Flower	26
Cyclamen	48, 49
Cynoglossum	18, 103
Cypress	21, 22
Cypress Vine	19
Dahlia	19, 86-88, 90, 103
Daisy	15, 20, 40, 41, 43, 48, 49, 90, 94, 101
Datura	19
Delphiniums	9, 22, 42, 90, 95
Dianthus	19, 20, 41, 42, 47, 95
Diascia	20
Dicentra	95
Dictamnus	41, 95
Discus	20, 103
Digitalis	42, 95
Dimorphotheca	20
Dioscorea	74
Dittany	41
Dodecatheon	42
Dolichos	19
Doronicum	95
Dracæna	49, 103
Dracocephalum	19
Dragonhead	19, 46, 100
Dusty Miller	17
Echinacea	42, 95
Echinocystis	20
Echinops	42, 95
Edelweiss	42
Elephant's Ear	73
Epidemium	95
Eremurus	42
Erigeron	42, 95
Erinus	95
Eryngium	42, 95
Erysimum	20, 96
Euscholtzia	7, 20
Esparthorbia	42, 95
Euphorbia	20
Everlastings	10, 29
Exacum	49
Ferns	49
Feverfew	24, 100
Filipendula	96
Fir, Summer	12
Flame Nettle	48
Flax	23, 45, 97
Flaubane	95
Flos Adonis	10
Floss Flower	11
Flower Seeds	6-49
Forget-me-not	18, 45, 98

Four-o'-Cloek	24
Foxglove	42, 95
Fringe, Mountain	10
Fuchsia	49, 103
Funkia	96
Gaillardia	20, 43, 96
Galega	42
Gas Plant	41, 95
Gaura	20
Gay Feather, Kansas	45, 97
Genista	49
Gentian	43
Gentiana	43, 96
Geranium	43, 49, 96, 103
Gerbera	49
Geum	43, 90, 96, 3d cov.
Gilia	21
Gilliflower	31
Gladiolus	83-85
Globe Flower	47, 102
Globe Thistle	42, 95
Globularia	96
Gloxinia	49, 73
Goat's Rue	42
Godetia	21
Golden Feather	29
Goldenrod	47
Gomphrena	21
Gourds	21
Grass Seed	2-5
Grasses, Ornament	21, 43
Gravillea	49
Groundsel	22
Gypsophila	21, 43, 91, 96
Harebells, Carpathian	41
Heather	94
Helanium	43, 96
Helianthemum	96
Helianthus	31, 96
Helichrysum	21
Heliopsis	43, 96
Heliotrope	47, 49, 103
Helleborus	96
Hemerocallis	96
Hesperis	43, 96
Heuchera	43, 96
Hibiscus	21, 44, 96
Holly, Sea	43, 95
Hollyhock	21, 44, 93
Honesty	45
Hop	22, 44
Hosta	96
Hounds-Tongue	18
Humulus	22, 44
Hunnemannia	22
Hyacinth, Summer	73
Hyacinthus	73
Hypericum	97
Iberis	16, 41, 97
Immortelles	21, 33
Impatiens	49
Incarvillea	44, 97
Indigo, False	40, 94
Inula	44
Ipomœa	16, 22
Iris	44, 97
Ismene	73
Isoloma	49
Ivy	22, 103
Jacobæa	22
Jacob's Ladder	46, 100
Jasione	97
Jerusalem Cross	45
Joseph's Coat	11
Kniphofia	97
Kochia	22
Kudzu Vine	44
Ladybell	38
Lady's Slipper	14
Lamb's-Ears	47
Lamium	97
Lantana	22, 103
Lantern, Chinese	28, 100
Larkspur	22, opp. 25, 42, 90, 95, 103
Lathyrus	44, 97
Lavandula	44, 97
Lavatera	22, opp. 24, 103
Lavender	44, 47, 97
Leontopodium	97
Leopards Bane	95
Leptosyne	22
Liatris	45, 97
Lilium	44, 76, 77
Lily	42, 44, 75-77, 95, 102
Lily-of-the-Nile	73
Lily-of-the-Valley	94
Limonium	31, 97
Linaria	22
Linum	23, 45, 97
Lobelia	23, 45, 97, 103
Loosestrife	45, 98
Lotus	97
Love-Grove	25

Love-in-a-Mist	26
Love-Lies-Bleeding	11
Lunaria	45
Lupin	23, 45, 97
Lupinus	23, 45, 97
Lychnis	33, 45, 98
Lysimachia	98
Lythrum	45, 98
Madeira Vine	74
Madwort	39
Malcomia	33
Mallow	22, 40, 45, 47, 96, 98, 103
Malva	45, 98
Maple, Flowering	48
Marguerite	17, 39, 48, 93, 103
Marigold, 2d cov.	9, 15, 23, opp. 25, 103
Matricaria	24
Matthiola	24
Maurandya	49
Mazus	98
Meadow Rue	47, 102
Meadowsweet	96
Mentha	98
Mertensia	98
Mexican Firebush	22
Mignonette	24, 103
Milkweed	40
Mimosa	24
Mimulus	45, 49
Mirabilis	24
Mist-Flower	95
Monarda	98
Moneywort	98
Monkey Flower	45
Monkshood	38, 93
Montbretia	74
Moonflower, Mexican	22
Morning-Glory	22, 103
Mountain Bluet	41
Mourning Bride	30, 103
Mullein Pink	38
Musk	49
Myosotis	45, 98
Myrtle	102
Nasturtium	2d cov., 8, 24, 25
Nemesia	25
Nemophila	25
Nepeta	45, 98
Nicotiana	2d cov., 9, 25, 103
Nierembergia	26, 98
Nigella	26
Enothera	26, 46, 98
Oxalis	26, 73
Ox-Eye	96
Painted Tongue	29
Pansies	9, 26, 48, 103
Papaver	46, 100
Passiflora	49
Passion Flower	49
Pea, Perennial	97
Pentstemon	27, 41, 46, 100
Peonies	98, 99
Perilla	27
Periwinkle	33
Petunia	6, 8, opp. 25, 27, 103, 4th cov.
Phacelia	27
Pheasants-Eye	10, 38
Phlox	6, 28, 46, 99, 100, 103, 4th cov.
Physalis	23, 100
Pimostegia	46, 100
Pimpernel	11
Pin-Cushion Flower	30
Pink	19, 42, 93, 95
Platycodon	46, 100
Plumbago	94
Polemonium	46, 100
Poppy	11, 20, 22, 28, 40, 46, 100
Poppy-Mallow	40, 94
Portulaca	29
Potentilla	46, 100
Primrose	11, 26, 46, 49, 98, 100
Primula	46, 49, 90, 100
Pulmonaria	100
Pyrethrum	29, 47, 100
Ragged Robin	45
Ranunculus	160
Red-Hot-Poker	47, 97
Rehmannia	49
Rhodanthe	29
Ricinus	29, 103
Rock-Cress	39, 93
Rose Mallow	21, 44
Rose-of-Heaven	11
Rose of Mexico	29
Rose Moss	29

Rudbeckia	29, 47, 101
Sage	30, 47, 101
Saintpaulia	49
Salvia	opp. 24, 30, 47, 101, 103
Salpiglossis	op. 24, 29, 103
Sandwort	39
Santolina	101
Sanvitalia	30
Saponaria	30, 101
Satin Flower	21
Saxifraga	101
Scabiosa	opp. 24, 30, 47, 101, 103
Schizanthus	30
Schizopetalon	31
Sedum	31, 101
Sempervivum	101
Senecio	22, 47
Sensitive Plant	24
Shooting-Star	42
Sidalcea	47, 101
Silene	31, 101
Silk Oak	49
Snakeroot	42
Snaptadragon	12, 103
Snowewort	43, 96
Snow-in-Summer	41, 94
Snow-on-the-Mountain	20
Solanum	49
Solidago	47
Spearmint	98
Speedwell	48, 102
Spider Plant	18
Spiderwort	102
Stachys	47, 102
Statice	31, 47
St. Bernard's Lily	39
St. Bruno's Lily	39
Stevia	49
Stock	8, 31, 103
Stock, Evening-Scented	24
Stock, Virginian	33
Stokesia	47, 102
Stone-Cress	38
Stonecrop	31, 101
Strawflower	21
Streptocarpus	49
Sunflower	31, 43, 96
Surprise Mixture	36
Sweet Peas	32, 44
Sweet Rocket	43, 96
Sweet Sultan	17
Sweet William	33, 47, 95
Sweet Wivelsfield	33
Sweet Woodruff	40
Tagetes	23
Tassel Flower	15
Teucrium	102
Thalictrum	47, 102
Thermopsis	47, 102
Thoroughwort	95
Thrift	40, 93
Thunbergia	33
Thyme	102
Thymus	102
Tickseed	41, 94
Tiger Flower	73
Tigridia	73
Tithonia	33
Toadflax	22
Tobacco, Flowering	25
Tobacco Plant	103
Torenia	33, 103
Touch-me-not	14
Trachelium	49
Tradescantia	102
Trillium	102
Tritoma	47, 97
Trollius	47, 102, 3d cov.
Tropeolum	24, 33
Trumpet Flower	19

Tuberose	73
Tunica	102
Turtlehead	94
Valeriana	47
Verbena	8, 10, 33, 102, 103
Veronica	48, 102
Vinca	33, 102, 103
Viola	48, 90, 102
Violet	49, 102
Viscaria	33
Waldmeister	40
Wallflower	33, 41, 48, 103
Wattle	48
Windflower	93
Wolf's Banc	38
Woodruff	12
Woolflower, Chinese	16
Xeranthemum	33
Yarrow	38, 93
Yucca	48, 102
Zephyranthes	73
Zinnia, 1st cov.	6, 9, opp. 24, 34, 35, 103, 4th cov.

## Vegetable Seeds

Asparagus	52
Artichoke	52
Beans	50, 52-54
Beets	54, 55
Broccoli	55
Brussels Sprouts	55
Cabbage	55, 56
Cabbage, Chinese	56
Carrots	51, 56
Cauliflower	57
Celery	57
Celery, Swiss	66
Chervil	57
Chicory	58
Chives	58
Corn Salad	59
Corn, Sweet	51, 58
Cress	58
Cucumber	51, 59
Dandelion	59
Eggplant	59



# All-Season COLLECTION of Hardy Garden Gems

From June until frost, this truly superb collection of hardy plants will yield an abundance of flowers for both garden effect and cutting. If planted in groups of three of a kind, we believe that the plants included in this All-Season Collection will give more satisfaction than any others you have ever planted in your garden.



ANEMONE, September Charm  
35c each; \$3.00 for 10

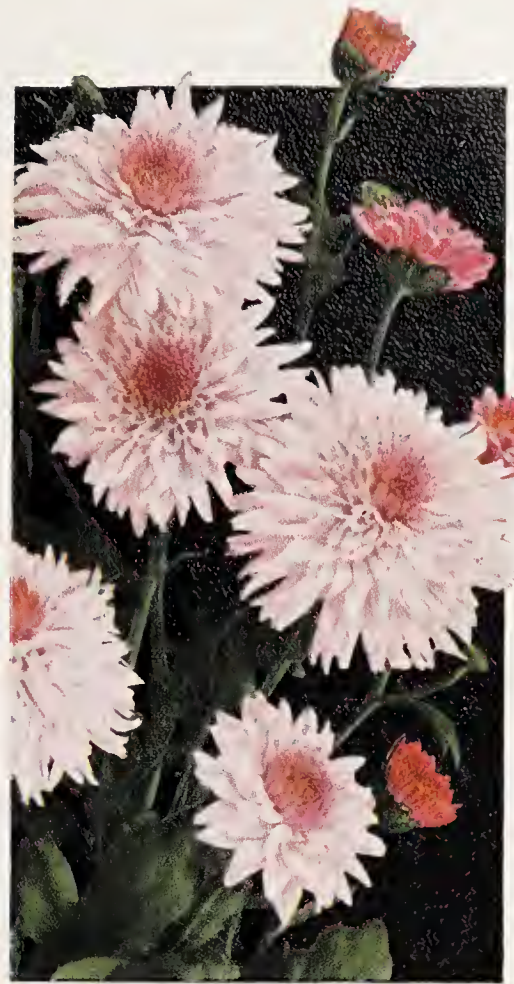

CHRYSANTHEMUM, Jean Treadway  
30c each; \$2.50 for 10



## TROLLIUS

Golden Queen. Bright orange.  
June to October.  
Mrs. Gibson. Buttery yellow.  
May, June.

35c each; \$3.00 for 10



AQUILEGIA, Breeze Hill Hybrids  
30c each; \$2.50 for 10



GEUM, Fire Opal  
45c each; \$4.00 for 10

## Extra Special Offers

One each of above exceptional perennials \$1.50  
(a \$1.75 value) for . . .

Three each of above exceptional perennials \$4.25  
(a \$5.25 value) for . . .



*Three  
Gems  
Collection*

for

1936



PHLOX DRUMMONDI, GIANT ART SHADES, MIXED

See Novelties and Specialties, pages 6 to 9

*Pkt. 25c*

One Packet each  
of 3 Varieties

**55c**

A 75c VALUE

ZINNIA,  
FANTASY  
MIXED

See page 35

*Pkt. 15c*



PETUNIA, MARTHA WASHINGTON

See Novelties and Specialties  
pages 6 to 9 *Pkt. 35c*

**JOSEPH BRECK & SONS**

85 State Street, BOSTON, MASS.